

WA-II-977

Boonsboro Cemetery

Architectural Survey File

This is the architectural survey file for this MIHP record. The survey file is organized reverse-chronological (that is, with the latest material on top). It contains all MIHP inventory forms, National Register nomination forms, determinations of eligibility (DOE) forms, and accompanying documentation such as photographs and maps.

Users should be aware that additional undigitized material about this property may be found in on-site architectural reports, copies of HABS/HAER or other documentation, drawings, and the “vertical files” at the MHT Library in Crownsville. The vertical files may include newspaper clippings, field notes, draft versions of forms and architectural reports, photographs, maps, and drawings. Researchers who need a thorough understanding of this property should plan to visit the MHT Library as part of their research project; look at the MHT web site (mht.maryland.gov) for details about how to make an appointment.

All material is property of the Maryland Historical Trust.

Last Updated: 03-12-2004

SITE NUMBER: WA-II-977

ADDRESS: Boonsboro Cemetery, southwest corner of town

OWNER/LOT NUMBER/ACCESS: Boonsboro Cemetery, P. 734

BUILDING DATE: 1919

The Boonsboro Cemetery is located one block west of South Main Street and a half a block south of Young Avenue. The gates to the cemetery are located at the intersection of the first alley south of Potomac Street and the first alley west of South Main Street. The layout of the cemetery follows a winding path through the gravestones which are set into an open lawn. At the high point in the cemetery is a limestone mausoleum. This three-bay, one-story structure is a simple, Neo-Classical design and resembles other mausolea found in the area. The date, 1919, is carved in the parapet.

None of the historic maps of Boonsboro show this part of the town. Because there are other mausolea that are very similar in design to this one, it is possible that the cemetery purchased the design and stone from one of several stone companies that were marketing their products to cemeteries. The companies offered standard designs from which to choose and would provide the specified amount and type of stone from their quarries. It should be noted, however, that because the history of this cemetery was not researched, the above explanation is theory.

The building is within the Western Maryland Geographic Organization, the probable Development Period of Industrial/Urban Dominance, and falls within the Historic Period Theme of Architecture, Landscape Architecture, and Community Planning.

Prepared by Julianne Mueller, July 1992

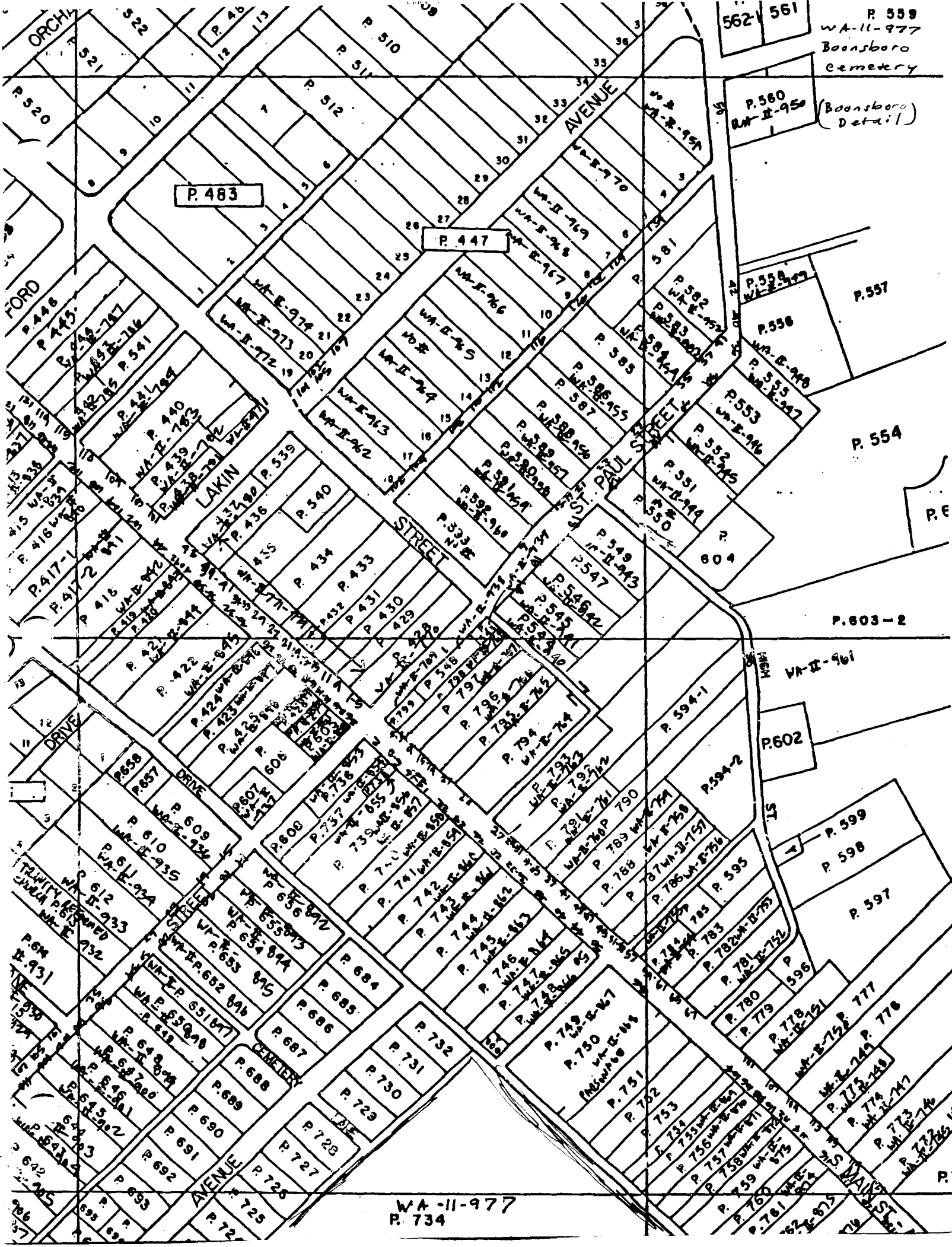

P. 559
WA-11-977
Boonsboro
Cemetery

562 561

P. 560
WA-II-950
(Boonsboro
Detail)

P. 483

P. 447

P. 557

P. 554

P. 603-2

P. 602

P. 599
P. 598

P. 597

P. 778
P. 777

P. 775
P. 774
P. 773
P. 772

WA-11-977
P. 734

BOONSBORO

BOONSBORO DIST

Scale 310 feet to an Inch

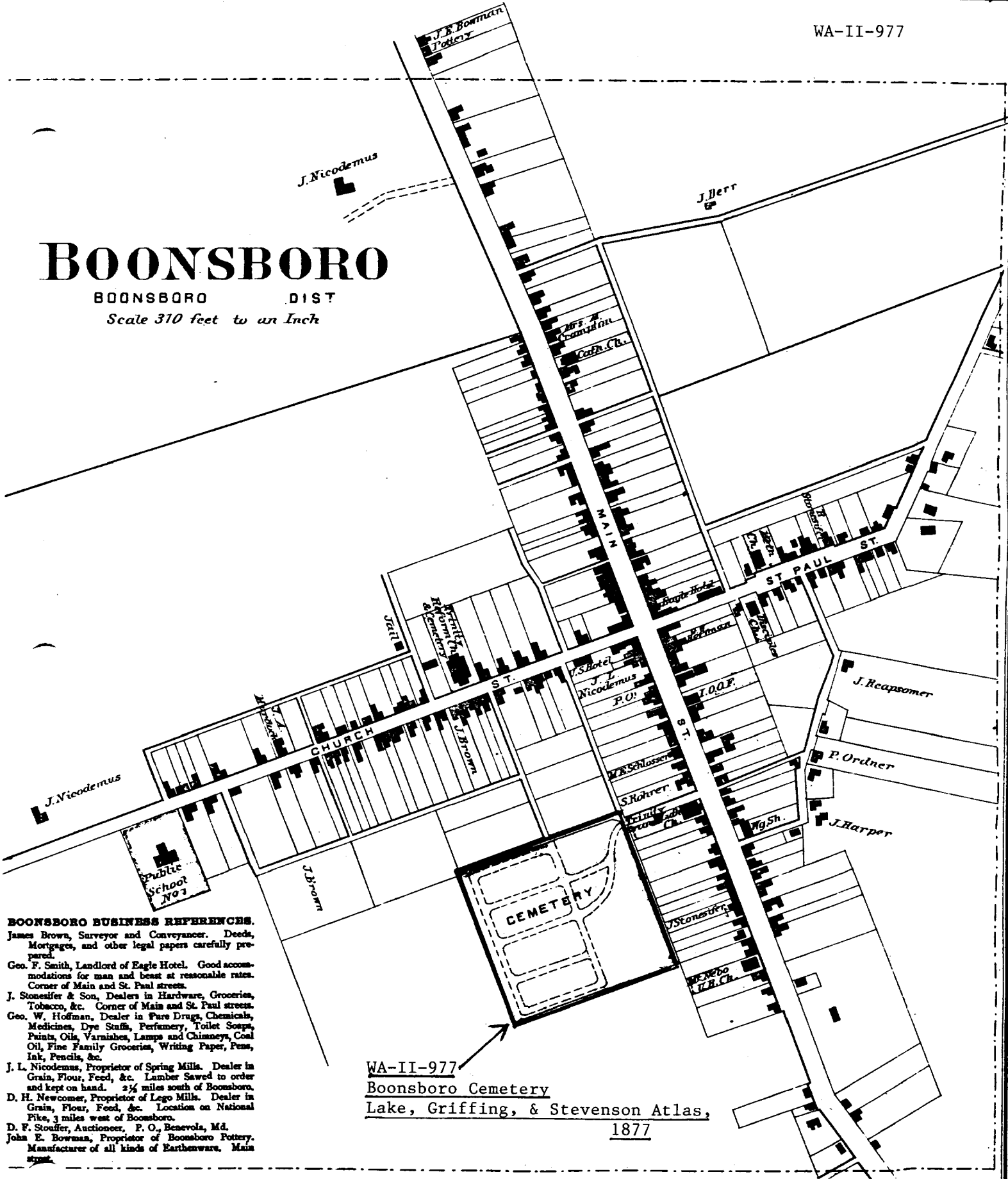

BOONSBORO BUSINESS REFERENCES.

- James Brown, Surveyor and Conveyancer. Deeds, Mortgages, and other legal papers carefully prepared.
- Geo. F. Smith, Landlord of Eagle Hotel. Good accommodations for man and beast at reasonable rates. Corner of Main and St. Paul streets.
- J. Stonesifer & Son, Dealers in Hardware, Groceries, Tobacco, &c. Corner of Main and St. Paul streets.
- Geo. W. Hoffman, Dealer in Pure Drugs, Chemicals, Medicines, Dye Stuffs, Perfumery, Toilet Soaps, Paints, Oils, Varnishes, Lamps and Chimneys, Coal Oil, Fine Family Groceries, Writing Paper, Pens, Ink, Pencils, &c.
- J. L. Nicodemus, Proprietor of Spring Mills. Dealer in Grain, Flour, Feed, &c. Lumber Sawn to order and kept on hand. 2 1/4 miles south of Boonsboro.
- D. H. Newcomer, Proprietor of Lego Mills. Dealer in Grain, Flour, Feed, &c. Location on National Pike, 3 miles west of Boonsboro.
- D. F. Stouffer, Auctioneer. P. O., Benevola, Md.
- John E. Bowman, Proprietor of Boonsboro Pottery. Manufacturer of all kinds of Earthenware. Main street.

WA-II-977

Boonsboro Cemetery

Lake, Griffing, & Stevenson Atlas,

1877

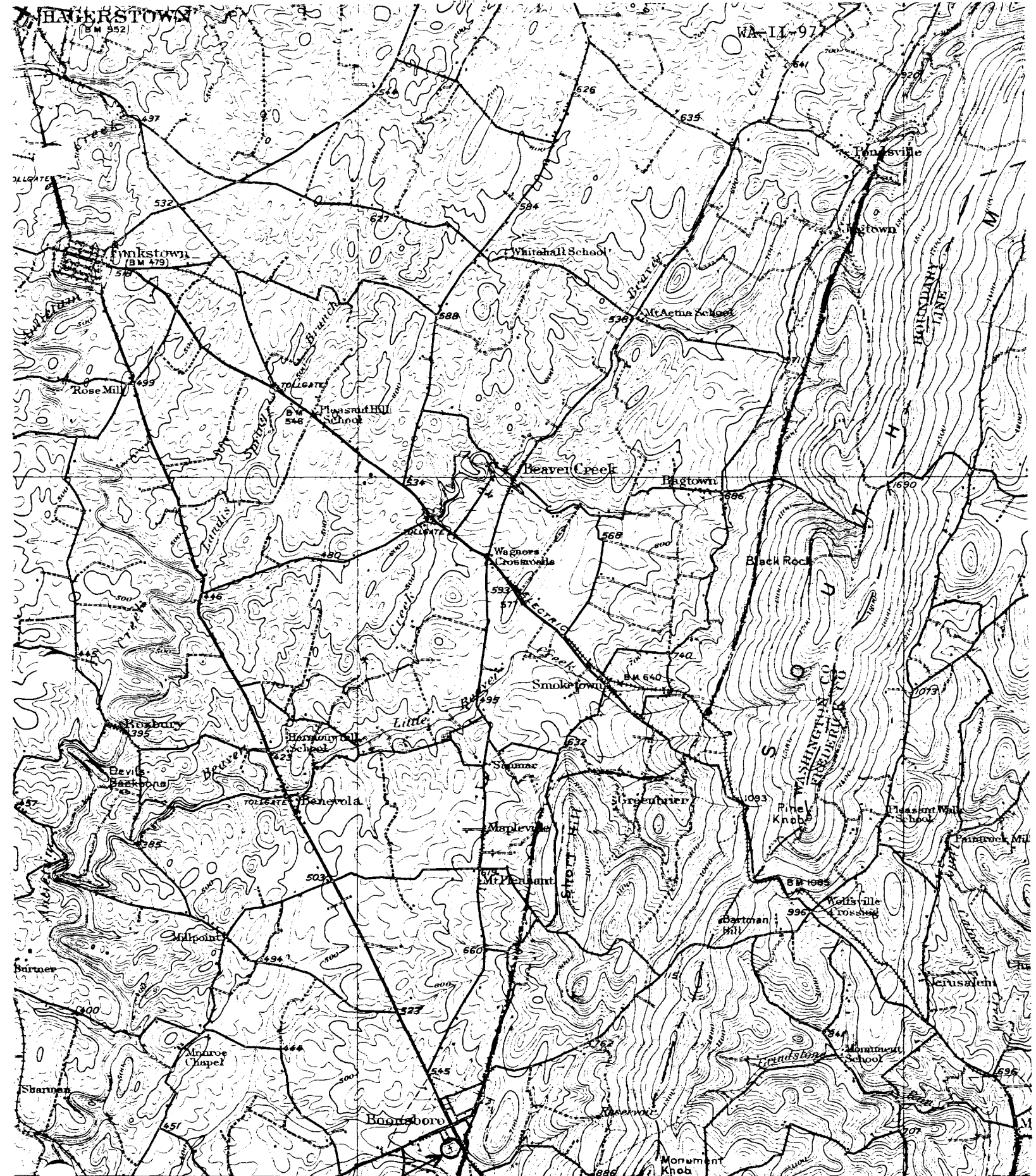

WA-II-977

(Antietam)

35

Boonsboro Cemetery

Scale $\frac{1}{62500}$

15' Quadrangle

Hagerstown, 1912, Reprinted 1928



e
Harrison.
Wkins.

Contour interval 20 feet.

Datum is mean sea level.

ES OF MARYLAND AND PENNSYLVANIA.

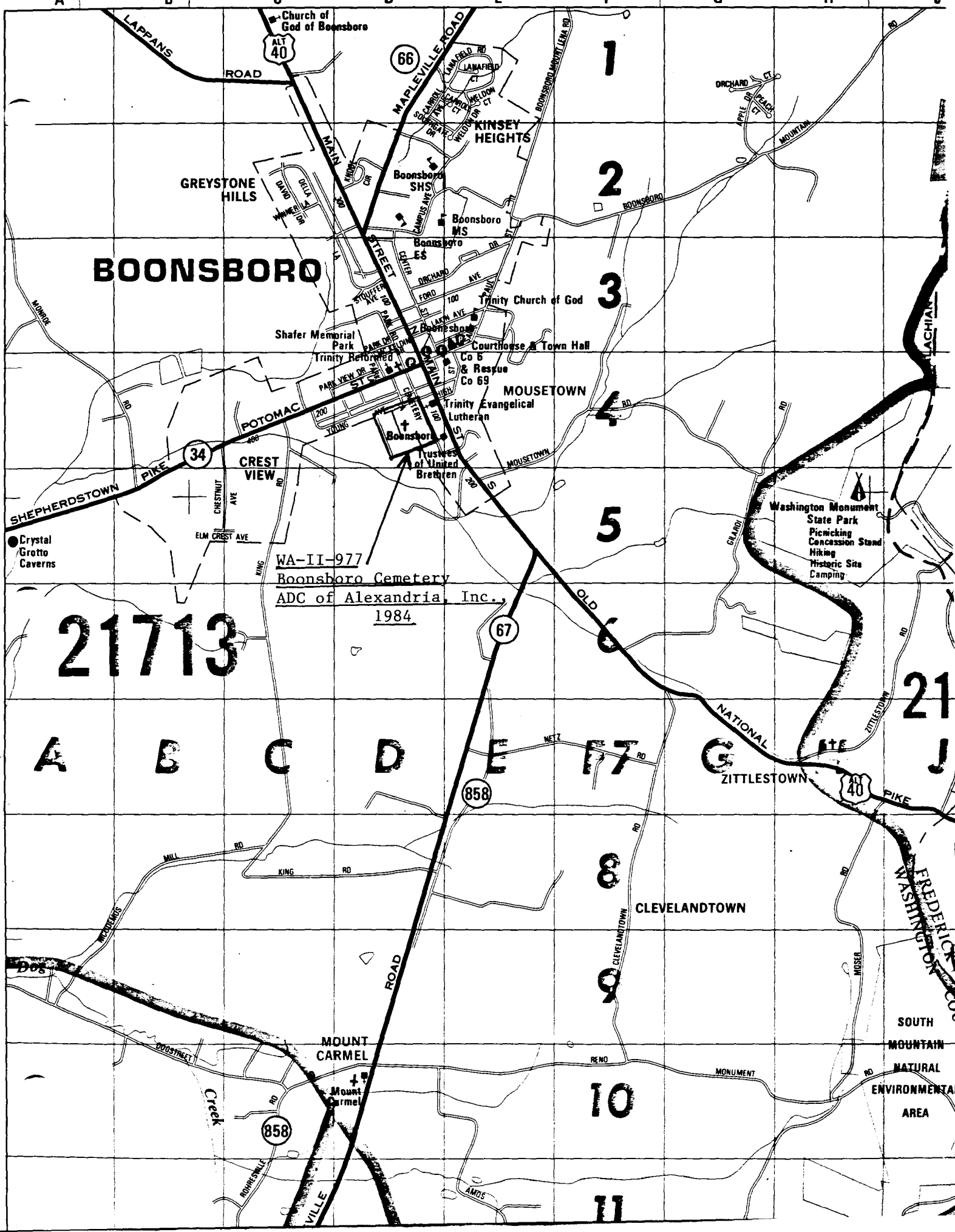

BOONSBORO

21713

WA-II-977
Boonsboro Cemetery
ADC of Alexandria, Inc.
1984

21

A

B

C

D

E

F

G

J

1

2

3

4

5

6

7

8

9

10

11

CLEVELANDTOWN

MOUNT CARMEL

SOUTH MOUNTAIN NATURAL ENVIRONMENTAL AREA

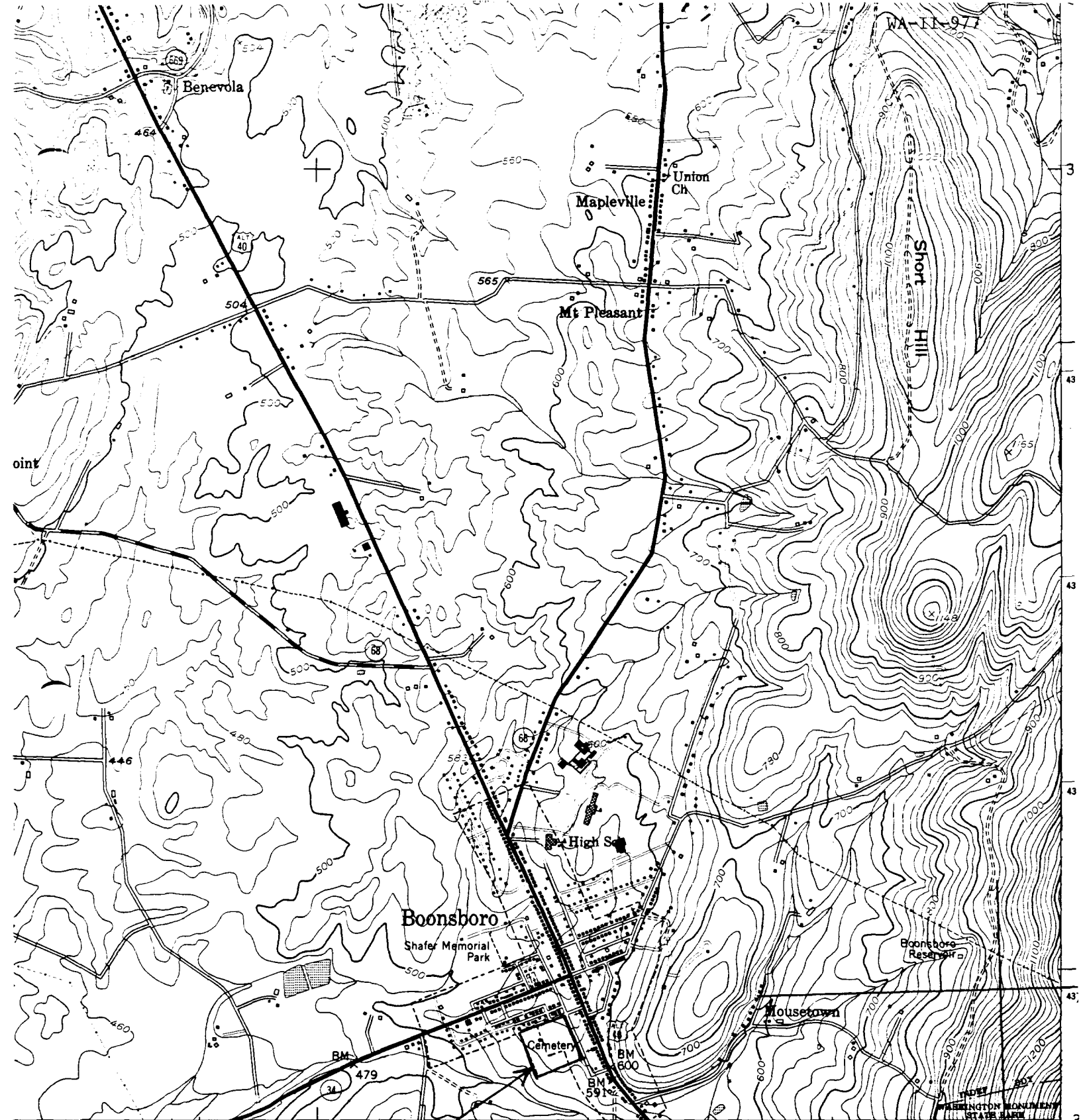

KEEDYSVILLE 1.6 MI.

40' WA-II-977

ZITTLSTOWN 1.5 MI. FREDERICK 14 MI.

INTERIOR—GEOLOGICAL SURVEY, RESTON, VIRGINIA—1977

77°37'3
274000m. E.

Boonsboro Cemetery
Funkstown Quad, 1953, PR 1971

ROAD CLASSIFICATION

- Heavy-duty 4 LANE 16 LANE Light-duty
- Medium-duty 4 LANE 6 LANE Unimproved dirt
- U. S. Route
- State Route
- Interstate Route

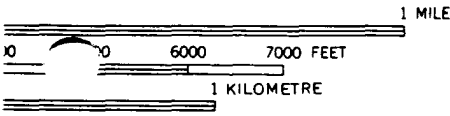

FEET
SUM OF 1929



QUADRANGLE LOCATION

FUNKSTOWN, MD.

N3930—W7737.5/7.5



WA-11-1111

MANUFACTURED BY GEM. ROUNDFORD, WA. H. CO.

545

LOVE MJELLEN

LOOKING WEST