

WA-I-054

Old Forge Farm (Surveyor's Last Shift)

Architectural Survey File

This is the architectural survey file for this MIHP record. The survey file is organized reverse-chronological (that is, with the latest material on top). It contains all MIHP inventory forms, National Register nomination forms, determinations of eligibility (DOE) forms, and accompanying documentation such as photographs and maps.

Users should be aware that additional undigitized material about this property may be found in on-site architectural reports, copies of HABS/HAER or other documentation, drawings, and the “vertical files” at the MHT Library in Crownsville. The vertical files may include newspaper clippings, field notes, draft versions of forms and architectural reports, photographs, maps, and drawings. Researchers who need a thorough understanding of this property should plan to visit the MHT Library as part of their research project; look at the MHT web site (mht.maryland.gov) for details about how to make an appointment.

All material is property of the Maryland Historical Trust.

Last Updated: 03-12-2004

UNITED STATES DEPARTMENT OF THE INTERIOR
NATIONAL PARK SERVICE

WA-1-054

FOR PS USE ONLY

RECEIVED

DATE ENTERED

**NATIONAL REGISTER OF HISTORIC PLACES
INVENTORY -- NOMINATION FORM**

SEE INSTRUCTIONS IN *HOW TO COMPLETE NATIONAL REGISTER FORMS*
TYPE ALL ENTRIES -- COMPLETE APPLICABLE SECTIONS

1 NAME

HISTORIC

Surveyor's Last Shift

AND/OR COMMON

Old Forge Farm (preferred)

2 LOCATION

STREET & NUMBER

North side of Old Forge Road, immediately east of

NOT FOR PUBLICATION

CITY, TOWN

Hagerstown

Antietam Creek

CONGRESSIONAL DISTRICT

X VICINITY OF

Sixth

STATE

Maryland

CODE

24

COUNTY

Washington

CODE

043

3 CLASSIFICATION

CATEGORY

___ DISTRICT

X BUILDING(S)

___ STRUCTURE

___ SITE

___ OBJECT

OWNERSHIP

___ PUBLIC

X PRIVATE

___ BOTH

PUBLIC ACQUISITION

___ IN PROCESS

___ BEING CONSIDERED

STATUS

X OCCUPIED

___ UNOCCUPIED

___ WORK IN PROGRESS

ACCESSIBLE

___ YES: RESTRICTED

___ YES: UNRESTRICTED

X NO

PRESENT USE

X AGRICULTURE

___ COMMERCIAL

___ EDUCATIONAL

___ ENTERTAINMENT

___ GOVERNMENT

___ INDUSTRIAL

___ MILITARY

___ MUSEUM

___ PARK

X PRIVATE RESIDENCE

___ RELIGIOUS

___ SCIENTIFIC

___ TRANSPORTATION

___ OTHER

4 OWNER OF PROPERTY

NAME

Robert E. Shobe

STREET & NUMBER

Old Forge and Clopper Roads

CITY, TOWN

Hagerstown

VICINITY OF

STATE

Maryland

21740

5 LOCATION OF LEGAL DESCRIPTION

COURTHOUSE,
REGISTRY OF DEEDS, ETC.

Washington County Court House

STREET & NUMBER

West Washington Street

CITY, TOWN

Hagerstown

STATE

Maryland

21740

6 REPRESENTATION IN EXISTING SURVEYS

TITLE

DATE

___ FEDERAL ___ STATE ___ COUNTY ___ LOCAL

DEPOSITORY FOR
SURVEY RECORDS

CITY, TOWN

STATE

7 DESCRIPTION

WA-I-054

CONDITION		CHECK ONE	CHECK ONE
<input type="checkbox"/> EXCELLENT	<input type="checkbox"/> DETERIORATED	<input type="checkbox"/> UNALTERED	<input checked="" type="checkbox"/> ORIGINAL SITE
<input checked="" type="checkbox"/> GOOD	<input type="checkbox"/> RUINS	<input checked="" type="checkbox"/> ALTERED	<input type="checkbox"/> MOVED DATE _____
<input type="checkbox"/> FAIR	<input type="checkbox"/> UNEXPOSED	50%	

DESCRIBE THE PRESENT AND ORIGINAL (IF KNOWN) PHYSICAL APPEARANCE

Old Forge Farm is located north of Old Forge Road just east of the Antietam Creek in Washington County, Maryland. It is situated on a high bluff above the creek and faces west.

The structure is a two-story, three bay stone dwelling built in 1762 as recorded on a date plaque set in its south gable wall. A long, two-story, five bay addition extends to the rear or east of the main section.

The entire house is constructed of roughly coursed local fieldstone with slightly more careful stone cutting in evidence at the front section. Several vertical seams in the walls reflect early additions or alterations. One seam on the south wall marks the joint between the two sections. On the north wall of the addition is a distinct seam just east of the west bay. Between this seam and the main section is an arched door head, the opening having been filled with stone.

Wide wooden window frames with pegged joining are in evidence throughout the structure. Those of the front section and the upper story of the addition have six over six pane double hung sashes while the lower story openings of the addition have six over nine light sashes.

The main entrance is located in the middle bay of the front elevation. It is framed similarly to the windows and is simple in appearance. A more elaborate entrance with a fan light over the door is located in the west bay of the south elevation of the el. Its decorative pediment is said to be a reproduction of the original. Other entrances are located variously in the east and north elevations.

The roof of the entire structure is covered with slate. Plain boxing finishes the eaves of the main section while a course of simple molding has been applied to the eaves of the addition. The main section has a large central flue. A second flue, also large, is located between the second and third bays from the east end of the el.

The house appears to be in fair to good condition. In addition to the house is a stone end barn and stone shed and a stone tenant house located north of the dwelling. The barn is in fair condition and dates to the late 18th or early 19th century. The shed has been made over into a shed and the original sections are just the two stone walls. The stone tenant house is a 19th century structure that has been modernized.

jeant2 notpni

STATE HISTORICAL SOCIETY

EXISTING

WA-I-054

PERIOD	AREAS OF SIGNIFICANCE -- CHECK AND JUSTIFY BELOW			
<input type="checkbox"/> PREHISTORIC	<input type="checkbox"/> ARCHEOLOGY-PREHISTORIC	<input type="checkbox"/> COMMUNITY PLANNING	<input type="checkbox"/> LANDSCAPE ARCHITECTURE	<input type="checkbox"/> RELIGION
<input type="checkbox"/> 10-1499	<input type="checkbox"/> ARCHEOLOGY-HISTORIC	<input type="checkbox"/> CONSERVATION	<input type="checkbox"/> LAW	<input type="checkbox"/> SCIENCE
<input type="checkbox"/> 1500-1599	<input type="checkbox"/> AGRICULTURE	<input type="checkbox"/> ECONOMICS	<input type="checkbox"/> LITERATURE	<input type="checkbox"/> SCULPTURE
<input type="checkbox"/> 1600-1699	<input checked="" type="checkbox"/> ARCHITECTURE	<input type="checkbox"/> EDUCATION	<input type="checkbox"/> MILITARY	<input type="checkbox"/> SOCIAL/HUMANITARIAN
<input checked="" type="checkbox"/> 1700-1799	<input type="checkbox"/> ART	<input type="checkbox"/> ENGINEERING	<input type="checkbox"/> MUSIC	<input type="checkbox"/> THEATER
<input type="checkbox"/> 1800-1899	<input type="checkbox"/> COMMERCE	<input type="checkbox"/> EXPLORATION/SETTLEMENT	<input type="checkbox"/> PHILOSOPHY	<input type="checkbox"/> TRANSPORTATION
<input type="checkbox"/> 1900-	<input type="checkbox"/> COMMUNICATIONS	<input checked="" type="checkbox"/> INDUSTRY	<input type="checkbox"/> POLITICS/GOVERNMENT	<input type="checkbox"/> OTHER (SPECIFY)
		<input type="checkbox"/> INVENTION		

SPECIFIC DATES **1762 (west section)** BUILDER/ARCHITECT _____

STATEMENT OF SIGNIFICANCE

SIGNIFICANCE

The front section of the Old Forge house is particularly important as one of the oldest dated dwellings standing in Washington County. Built in 1762, before the close of the French and Indian War, the house was certainly one of the most substantial dwellings in the area of that date. The structure with its deeply pitched roof, small, irregularly spaced windows and its central flue reflects its eighteenth century building date. The el to the rear or east of the main section was probably added before 1800.

The house and farm received the name of Old Forge from the nail forge the Hughes family ran nearby. Nothing remains from the Antietam Forge site, but it was one of a number of forges located in Washington and Frederick Counties and nearby Pennsylvania in the 18th and 19th centuries. Although the forge itself does not survive, its existence is marked in its connection with the house in which the ironmaster lived.

HISTORY

At the time the 1762 section of the house was built, the property was owned by George French. Approximately 485 acres was deeded to Samuel and Daniel Hughes on March 23, 1769 (Frederick County Liber M, folio 88); although in a release dated April 3, 1764 (Frederick County Liber M, folio 209), the same property was conveyed to Barnabas Hughes, father of Samuel and Daniel.

Barnabas Hughes emigrated from Ireland in 1750 and settled in Lancaster County, Pennsylvania. Later in the 18th century the Hughes family owned several thousand acres in present Washington County, Maryland, controlling much of the valley between the upper Antietam and South Mountain. On this land, the Hughes brothers, Samuel and Daniel, operated several iron manufacturing concerns. They are known to have been ardent supporters of the American Revolution and produced weapons for Washington's Army. The Hughes iron operations were located at Mt. Aetna, Black Rock, Rocky Forge, and Mt. Alto in Pennsylvania as well as at Old Forge. It is not clear which of these concerns produced weapons for the Revolution. However, cannon and ammunition have been found at the site of Mt. Aetna Furnace. All references found concerning the Old Forge operation describe it as a nail forge specializing in bar iron.

The mill which was located at the Old Forge appears to have been a secondary business for the Hughes. It was one of many mills on the Antietam Creek which were in operation during the 18th and 19th centuries in Washington County.

9 MAJOR BIBLIOGRAPHICAL REFERENCES

WR-I-054

Hay, Helen Ashe. The Antietam and its Bridges. Phila G.P. Putnams Sons, 1910.

Morning Herald, May 4, 1950.

Scharf, Thomas J. History of Western Maryland. Phila.

(See Continuation Sheet #1)

10 GEOGRAPHICAL DATA

ACREAGE OF NOMINATED PROPERTY Approximately 12 acres

QUADRANGLE NAME Hagerstown Quadrangle

QUADRANGLE SCALE 1:24000

UTM REFERENCES

A	1,8	27,2	8,0,0	4,3	9,4	1,6,0	B	1,8	27,2	8,9,0	4,3	9,3	9,5,0
	ZONE	EASTING	NORTHING	ZONE	EASTING	NORTHING		ZONE	EASTING	NORTHING	ZONE	EASTING	NORTHING
C	1,8	27,2	7,7,0	4,3	9,3	8,0,0	D	1,8	27,2	5,2,0	4,3	9,3	9,5,0
E							F						
G							H						

VERBAL BOUNDARY DESCRIPTION

See Continuation Sheet #2.

LIST ALL STATES AND COUNTIES FOR PROPERTIES OVERLAPPING STATE OR COUNTY BOUNDARIES

STATE	CODE	COUNTY	CODE
STATE	CODE	COUNTY	CODE

11 FORM PREPARED BY

NAME / TITLE

Paula Stoner Dickey

ORGANIZATION

Consultant, Washington County Historical Sites Survey

DATE

June, 1975

STREET & NUMBER

Washington County Court House Annex

TELEPHONE

(301) 791-3065

CITY OR TOWN

Hagerstown

STATE

Maryland 21740

12 STATE HISTORIC PRESERVATION OFFICER CERTIFICATION

THE EVALUATED SIGNIFICANCE OF THIS PROPERTY WITHIN THE STATE IS:

NATIONAL STATE LOCAL

As the designated State Historic Preservation Officer for the National Historic Preservation Act of 1966 (Public Law 89-665), I hereby nominate this property for inclusion in the National Register and certify that it has been evaluated according to the criteria and procedures set forth by the National Park Service.

STATE HISTORIC PRESERVATION OFFICER SIGNATURE



8-9-79

TITLE STATE HISTORIC PRESERVATION OFFICER

DATE

FOR NPS USE ONLY

I HEREBY CERTIFY THAT THIS PROPERTY IS INCLUDED IN THE NATIONAL REGISTER

DATE

ATTEST: KEEPER OF THE NATIONAL REGISTER

DATE

CHIEF OF REGISTRATION

UNITED STATES DEPARTMENT OF THE INTERIOR
NATIONAL PARK SERVICE

WA-I-054

FOR NPS USE ONLY

RECEIVED

DATE ENTERED

**NATIONAL REGISTER OF HISTORIC PLACES
INVENTORY -- NOMINATION FORM**

Old Forge Farm
Washington County

CONTINUATION SHEET Maryland . ITEM NUMBER 9 PAGE 1

(MAJOR BIBLIOGRAPHICAL REFERENCES, continued)

Spessard, Howard L., Notes compiled on Old Forge Farm

Warle, Charles. A Map of Frederick and Washington Counties, 1808.

Washington County, Maryland, Land Records.

Washington County, Maryland, Probate Records.

Williams, Thomas J., History of Washington County. Hagerstown: Mail
Publishing Company.

WA I 054

UNITED STATES DEPARTMENT OF THE INTERIOR
NATIONAL PARK SERVICE

FOR NPS USE ONLY

RECEIVED

DATE ENTERED

**NATIONAL REGISTER OF HISTORIC PLACES
INVENTORY -- NOMINATION FORM**

Old Forge Farm
Washington County

CONTINUATION SHEET Maryland

ITEM NUMBER 10 PAGE 2

VERBAL BOUNDARY DESCRIPTION

Beginning at the corner of the junction of Old Forge and Clopper Roads, then following the east side of Clopper Road north about 800 feet to a point, then moving southeast in a straight line about 600 feet to a point, then following a contour line south about 400 feet to a point, then moving southwest about 300 feet to a point on the north side of Old Forge Road, then following the north side of said road, west about 300 feet to the point of beginning, containing about 12 acres.

ACREAGE JUSTIFICATION

The acreage included in this nomination is sufficient to include the main house, tenant house and barn of the Old Forge Farm property and the Creek that runs just east of them and is an integral part of their setting.

NR

MARYLAND HISTORICAL TRUST WORKSHEET

NOMINATION FORM
for the
NATIONAL REGISTER OF HISTORIC PLACES, NATIONAL PARKS SERVICE

SEE INSTRUCTIONS

1. NAME				
COMMON: Old Forge Farm				
AND/OR HISTORIC: Surveyor's Last Shift				
2. LOCATION				
STREET AND NUMBER: North of Old Forge Road, east of Antietam Creek				
CITY OR TOWN: Hagerstown vicinity				
STATE Maryland		COUNTY: Washington		
3. CLASSIFICATION				
CATEGORY (Check One)	OWNERSHIP		STATUS	ACCESSIBLE TO THE PUBLIC
<input type="checkbox"/> District <input type="checkbox"/> Site <input type="checkbox"/> Object <input checked="" type="checkbox"/> Building <input type="checkbox"/> Structure	<input type="checkbox"/> Public <input checked="" type="checkbox"/> Private <input type="checkbox"/> Both	Public Acquisition: <input type="checkbox"/> In Process <input type="checkbox"/> Being Considered	<input checked="" type="checkbox"/> Occupied <input type="checkbox"/> Unoccupied <input type="checkbox"/> Preservation work in progress	Yes: <input type="checkbox"/> Restricted <input type="checkbox"/> Unrestricted <input checked="" type="checkbox"/> No
PRESENT USE (Check One or More as Appropriate)				
<input checked="" type="checkbox"/> Agricultural <input type="checkbox"/> Commercial <input type="checkbox"/> Educational <input type="checkbox"/> Entertainment	<input type="checkbox"/> Government <input type="checkbox"/> Industrial <input type="checkbox"/> Military <input type="checkbox"/> Museum	<input type="checkbox"/> Park <input checked="" type="checkbox"/> Private Residence <input type="checkbox"/> Religious <input type="checkbox"/> Scientific	<input type="checkbox"/> Transportation <input type="checkbox"/> Other (Specify)	<input type="checkbox"/> Comments
4. OWNER OF PROPERTY				
OWNER'S NAME: Brian K. Sharpe				
STREET AND NUMBER: Route #5				
CITY OR TOWN: Hagerstown		STATE: Maryland		
5. LOCATION OF LEGAL DESCRIPTION				
COURTHOUSE, REGISTRY OF DEEDS, ETC.: Washington County Court House				
STREET AND NUMBER: West Washington Street				
CITY OR TOWN: Hagerstown		STATE: Maryland		
Title Reference of Current Deed (Book & Pg. #): 491/49				
6. REPRESENTATION IN EXISTING SURVEYS				
TITLE OF SURVEY: Maryland Historical Trust Survey #3010				
DATE OF SURVEY: Summer 1967 <input type="checkbox"/> Federal <input checked="" type="checkbox"/> State <input type="checkbox"/> County <input type="checkbox"/> Local				
DEPOSITORY FOR SURVEY RECORDS: Maryland Historical Trust				
STREET AND NUMBER: 21 State Circle				
CITY OR TOWN: Annapolis		STATE: Maryland		

7 DESCRIPTION	
CONDITION	<div style="text-align: right; font-size: small;">(Check One)</div> <input type="checkbox"/> Excellent <input checked="" type="checkbox"/> Good <input type="checkbox"/> Fair <input type="checkbox"/> Deteriorated <input type="checkbox"/> Ruins <input type="checkbox"/> Unexposed
	<div style="display: flex; justify-content: space-between;"> <div style="width: 45%;"> <div style="text-align: center; font-size: small;">(Check One)</div> <input checked="" type="checkbox"/> Altered <50% <input type="checkbox"/> Unaltered </div> <div style="width: 45%;"> <div style="text-align: center; font-size: small;">(Check One)</div> <input type="checkbox"/> Moved <input checked="" type="checkbox"/> Original Site </div> </div>
DESCRIBE THE PRESENT AND ORIGINAL (if known) PHYSICAL APPEARANCE	
<p>Old Forge Farm is located north of Old Forge Road just east of the Antietam Creek in Washington County, Maryland. It is situated on a high bluff above the creek and faces west.</p> <p>The structure is a two-story, three bay stone dwelling built in 1762 as recorded on a date plaque set in its south gable wall. A long, two-story, five bay addition extends to the rear or east of the main section.</p> <p>The entire house is constructed of roughly coursed local fieldstone with slightly more careful stone cutting in evidence at the front section. Several vertical seams in the walls reflect early additions or alterations. One seam on the south wall marks the jointure of the two sections. On the north wall of the addition is a distinct seam just east of the west bay. Between this seam and the main section is an arched door head, the opening having been filled with stone.</p> <p>Wide wooden window frames with pegged joining are in evidence throughout the structure. Those of the front section and the upper story of the addition have six over six pane double hung sashes while the lower story openings of the addition have six over nine light sashes.</p> <p>The main entrance is located in the middle bay of the front elevation. It is framed similarly to the windows and is simple in appearance. A more elaborate entrance with a fan light over the door is located in the west bay of the south elevation of the el. Its decorative pediment is said to be a reproduction of the original. Other entrances are located variously in the east and north elevations.</p> <p>The roof of the entire structure is covered with slate. Plain boxing finishes the eaves of the main section while a course of simple molding has been applied to the eaves of the addition. The main section has a large central flue. A second flue, also large, is located between the second and third bays from the east end of the el.</p> <p>The house appears to be in fair to good condition. In addition to the house is a stone end barn and stone shed located north of the dwelling. Below the house on the bank of the Antietam is the site of a grist mill which was in operation through the late eighteenth and much of the nineteenth centuries. On the west bank of the creek, south of the Old Forge Road, is the site of an iron and nail forge operated by the Hughes Brothers during the late eighteenth and early nineteenth centuries. No evidence of the mill or the iron operation can be seen today. High on a bluff above the Antietam south of the Old Forge Road are three secondary stone dwellings, probably associated with the iron business. They are described in forms WA-I-080, 081, and 082.</p>	

SEE INSTRUCTIONS

SIGNIFICANCE

PERIOD (Check One or More as Appropriate)

- Pre-Columbian 16th Century 18th Century 20th Century
 15th Century 17th Century 19th Century

SPECIFIC DATE(S) (If Applicable and Known) 1762 (west section)

AREAS OF SIGNIFICANCE (Check One or More as Appropriate)

- | | | | |
|--------------------------------------------------|-------------------------------------------------|----------------------------------------------|------------------------------------------------|
| <input type="checkbox"/> Aboriginal | <input type="checkbox"/> Education | <input type="checkbox"/> Political | <input type="checkbox"/> Urban Planning |
| <input type="checkbox"/> Prehistoric | <input type="checkbox"/> Engineering | <input type="checkbox"/> Religion/Philosophy | <input type="checkbox"/> Other (Specify) _____ |
| <input type="checkbox"/> Historic | <input checked="" type="checkbox"/> Industry | <input type="checkbox"/> Science | _____ |
| <input type="checkbox"/> Agriculture | <input type="checkbox"/> Invention | <input type="checkbox"/> Sculpture | _____ |
| <input checked="" type="checkbox"/> Architecture | <input type="checkbox"/> Landscape Architecture | <input type="checkbox"/> Social/Humanitarian | _____ |
| <input type="checkbox"/> Art | <input type="checkbox"/> Literature | <input type="checkbox"/> Theater | _____ |
| <input checked="" type="checkbox"/> Commerce | <input checked="" type="checkbox"/> Military | <input type="checkbox"/> Transportation | _____ |
| <input type="checkbox"/> Communications | <input type="checkbox"/> Music | | |
| <input type="checkbox"/> Conservation | | | |

STATEMENT OF SIGNIFICANCE

The Old Forge house is primarily significant for its architecture. With its surrounding property, the structure is important as part of an iron and milling operation, thus contributing to early commerce and industry on a regional scale. Since the iron operation owned by the Hughes family is known to have produced weapons for the Revolution and the War of 1812, the site also has military significance. (It should be noted that among historians there is some confusion about which of the Hughes-owned iron operations produced the weapons.)

The front section of the Old Forge house is particularly important as one of the oldest dated dwellings standing in Washington County. Built in 1762, before the close of the French and Indian War, the house was certainly one of the most substantial dwellings in the area of that date. The Structure with its deeply pitched roof, small, irregularly spaced windows and its central flue reflects its eighteenth century building date. The el to the rear or east of the main section was probably added before 1800. At the time the 1762 section of the house was built, the property was owned by George French. Approximately 485 acres was deeded to Samuel and Daniel Hughes on March 23, 1769 (Frederick County Liber M, folio 88), although in a release dated April 3, 1764 (Frederick County Liber M, folio 209), the same property was conveyed to Barnabas Hughes, father of Samuel and Daniel.

Barnabas Hughes emmigrated from Ireland in 1750 and settled in Lancaster County, Pennsylvania. Later in the eighteenth century the Hughes family owned several thousand acres in present Washington County, Maryland, controlling much of the valley between the upper Antietam and South Mountain. On this land, the Hughes brothers, Samuel and Daniel, operated several iron manufacturing concerns. They are known to have been ardent supporters of the American Revolution and produced weapons for Washington's Army. The Hughes iron operations were located at Mt. Aetna, Black Rock, Rocky Forge and Mt. Alto in Pennsylvania as well as at Old Forge. It is not clear which of these concerns produced weapons for the Revolution. However, cannon and ammunition have been found at the site of the Mt. Aetna Furnace. All references found concerning the Old Forge operation describe it as a nail forge specializing in bar iron.

The mill which was located at the Old Forge appears to have been a secondary business for the Hughes. It was one of many mills on the Antietam Creek which were in operation during the eighteenth and nineteenth centuries in Washington County.

SEE INSTRUCTIONS

9. MAJOR BIBLIOGRAPHICAL REFERENCES

Hays, Helen Ashe The Antietam and its Bridges, Phila. G. P. Putnams Sons, 1910.
 Morning Herald, May 4, 1950.
 Scharf, Thomas J., History of Western Maryland: Phila
 Spessard, Howard L., Notes compiled on Old Forge Farm.
 Varle, Charles, A Map of Frederick and Washington Counties, 1808.
 Washington County, Maryland Land Records.
 Washington County, Maryland Probate Records
 Williams, Thomas J., History of Washington County, Hagerstown:Mail
 Publishing Company

10. GEOGRAPHICAL DATA

LATITUDE AND LONGITUDE COORDINATES DEFINING A RECTANGLE LOCATING THE PROPERTY			O R	LATITUDE AND LONGITUDE COORDINATES DEFINING THE CENTER POINT OF A PROPERTY OF LESS THAN TEN ACRES		
CORNER	LATITUDE	LONGITUDE		LATITUDE	LONGITUDE	
	Degrees Minutes Seconds	Degrees Minutes Seconds		Degrees Minutes Seconds	Degrees Minutes Seconds	
NW	° ' "	° ' "		° ' "	° ' "	
NE	° ' "	° ' "		° ' "	° ' "	
SE	° ' "	° ' "		° ' "	° ' "	
SW	° ' "	° ' "		° ' "	° ' "	

APPROXIMATE ACREAGE OF NOMINATED PROPERTY: 192.49

Acreage Justification:

(This area is currently blank for justification.)

SEE INSTRUCTIONS

11. FORM PREPARED BY

NAME AND TITLE:
 Paula Stoner Dickey

ORGANIZATION: Consultant, Washington County Historical Sites Survey DATE: June, 1975

STREET AND NUMBER:
 Washington County Court House

CITY OR TOWN: Hagerstown STATE: Maryland

12. State Liaison Officer Review: (Office Use Only)

Significance of this property is:
 National State Local

Signature _____

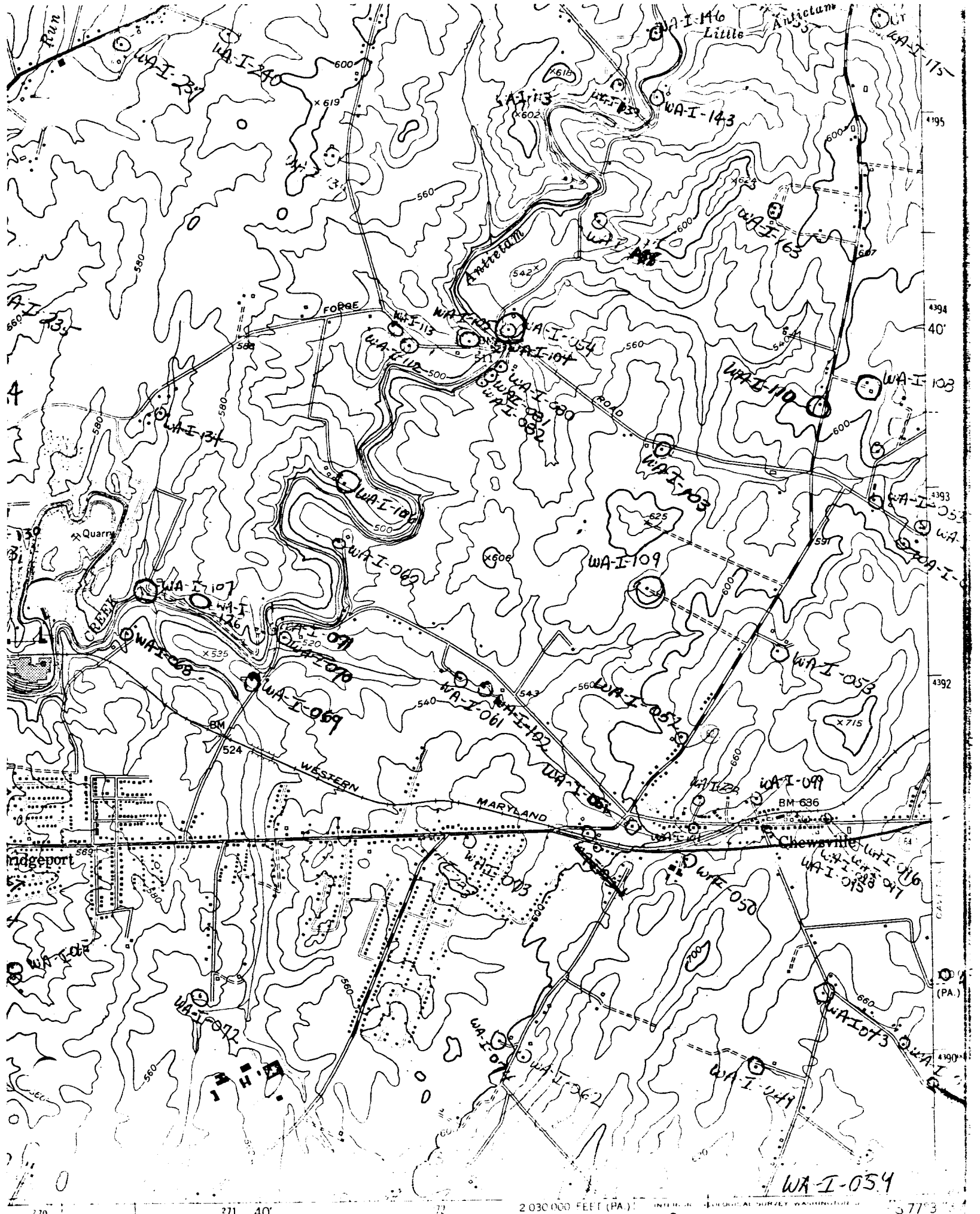

Run

4

idgeport

WATON

W.A.I.

270

WA-I-240

WA-I-134

WA-I-107

WA-I-068

WA-I-069

WA-I-072

271

600

560

580

500

520

524

560

580

40'

x 619

FORGE

500

500

540

WESTERN

560

580

272

WA-I-113

WA-I-113

WA-I-104

WA-I-062

WA-I-061

WA-I-061

WA-I-062

WA-I-062

273

WA-I-146

WA-I-143

WA-I-054

WA-I-109

WA-I-051

WA-I-051

WA-I-051

WA-I-051

274

Antietam

Antietam

ROAD

600

560

MARYLAND

600

660

275

WA-I-146

WA-I-143

WA-I-103

WA-I-109

WA-I-053

WA-I-099

WA-I-050

WA-I-054

276

Antietam

Antietam

600

600

600

Chewsville

660

660

277

WA-I-175

WA-I-103

WA-I-053

WA-I-053

WA-I-053

WA-I-053

WA-I-053

WA-I-053

278

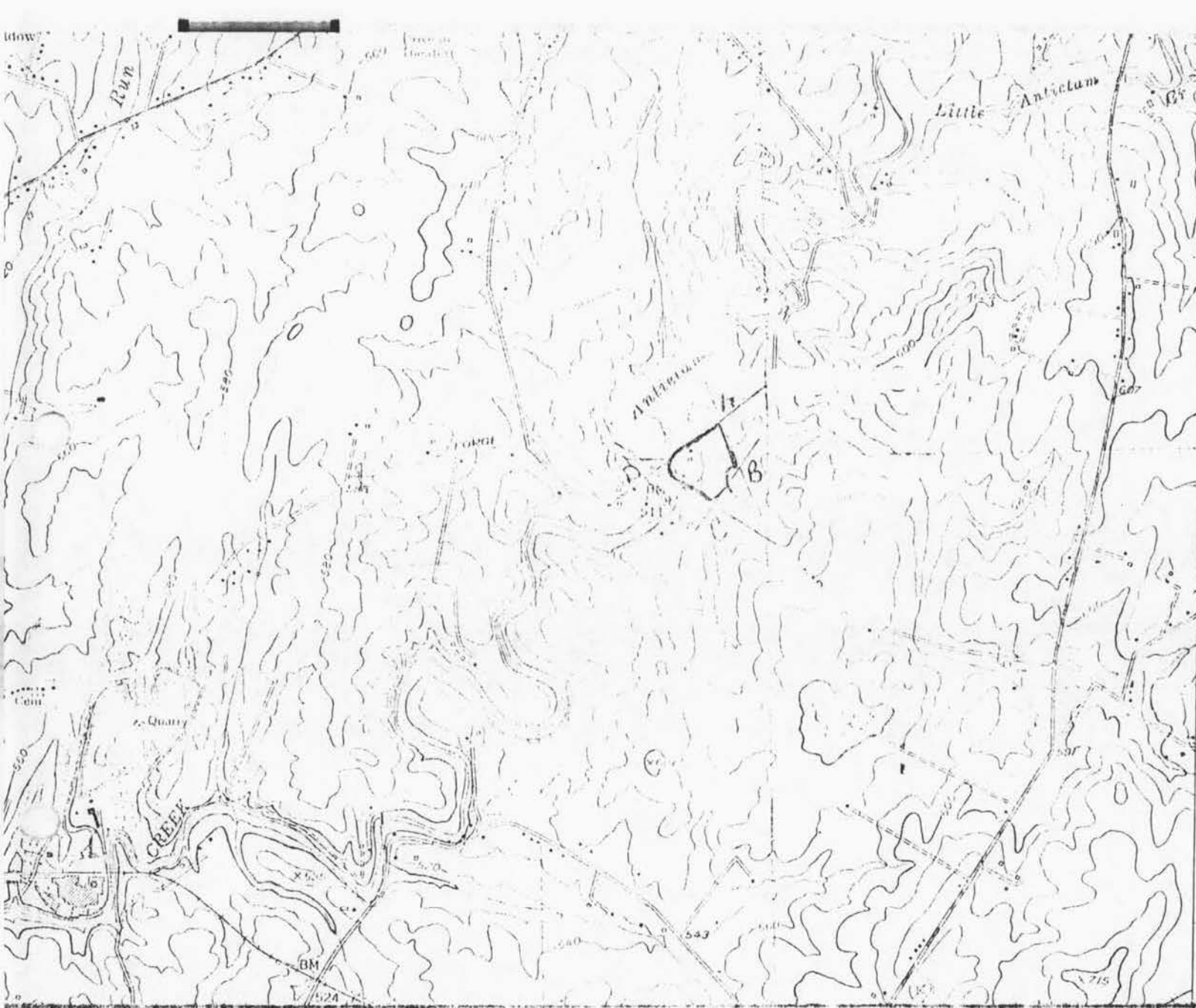

Old Forge Inn

A 18/272 800/
4394 160

B 18/272 890/
4393 950

C 18/272 910/
4393 800

D 18/272 520/
4393 950

WA-I-054

WA-I-054
Old Forge Farm
Hagerstown Quadrangle

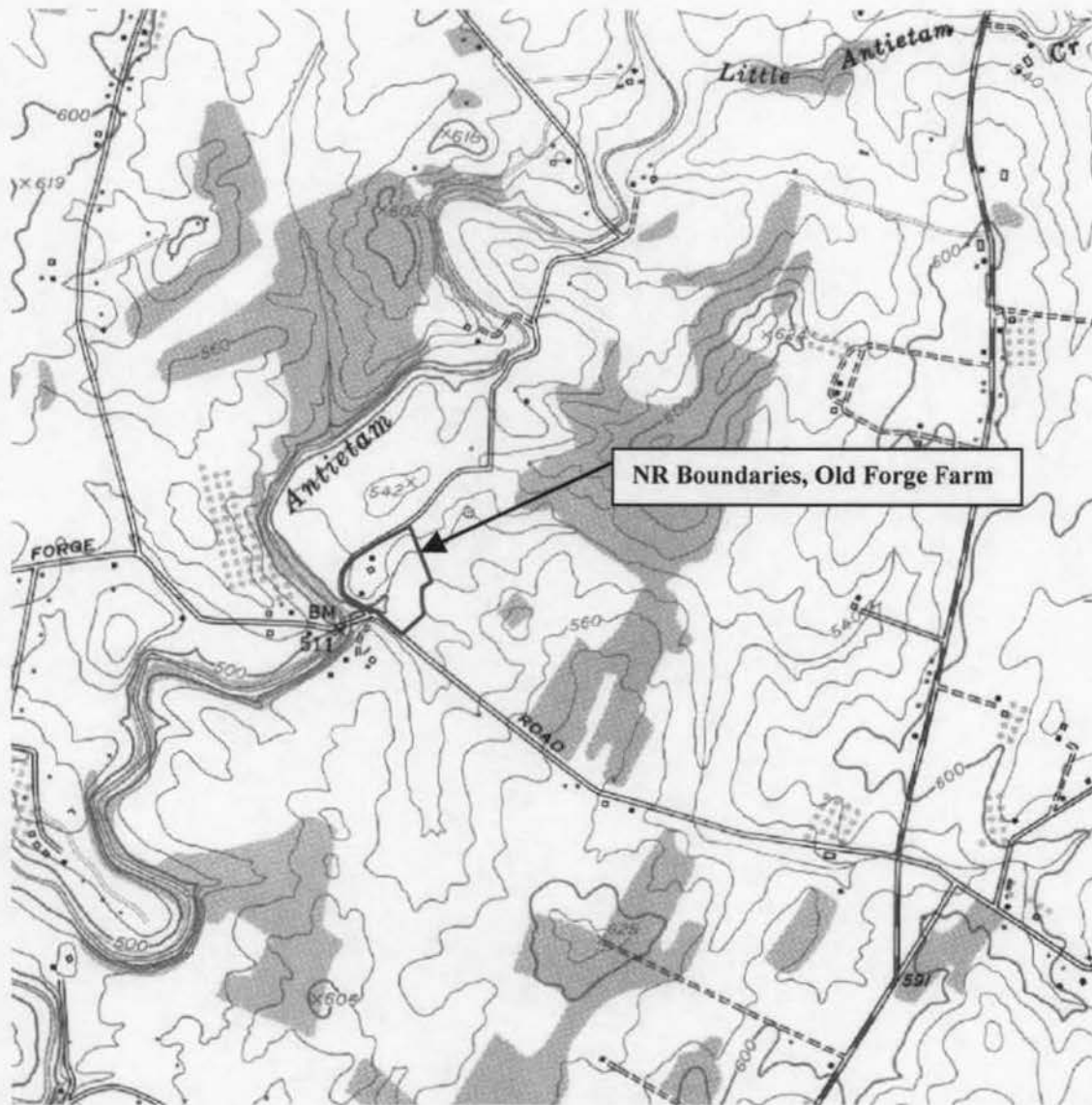



W.H. R. Co. 2

E. W.

Sept. 1972

PAULA STONER DICKEY
CONSULTANT, WASHINGTON CO
HISTORICAL SITES SURVEY



WA-T-054
S.W.

Nov. 1972

Old Forge Farm.

PAULA STONER DICKEY
CONSULTANT, WASHINGTON CO
HISTORICAL SITES SURVEY



WPA T. O. 14

N

Nov 1973

PAULA STONER DICKEY
CONSULTANT, WASHINGTON CO.
HISTORICAL SITES SURVEY



W.H. I. 1924

S.

1925

PAULA STONER DICKEY
CONSULTANT, WASHINGTON CO.
HISTORICAL SITES SURVEY



WA 1-054

174 12/12/13

Nov 13

PAULA STONER DICKEY
CONSULTANT, WASHINGTON CO.
HISTORICAL SITES SURVEY



11/15/72

11/15/72

11/15/72

11/15/72

PAULA STONER DICKEY
CONSULTANT, WASHINGTON CO.
HISTORICAL SITES SURVEY