

Hagerstown Municipal Stadium Complex  
WA-HAG-243  
274 E Memorial Boulevard  
Hagerstown, Maryland  
1930-2019  
Public

**Capsule Summary:**

The historic district includes one contributing site, three contributing structures, seven non-contributing buildings and thirteen non-contributing structures which together form former recreational complex in use from 1930 until its formal closure in 2022. The 9.25-acre complex includes exterior parking in the north, east, and south, the stadium and ballfield at the west side of the property and associated buildings and structures ringing the south, west, and north edges of the ballfield. Until its demolition in May of 2022 the Municipal Stadium was one of the oldest surviving Minor League stadiums remaining in the United States.

The field is oriented so that the pitcher faces southwest and the batter to the northeast. A high stone and concrete block wall, painted green, encloses the ballfield on the southeast and northeast outfield sides. The stone portions of the wall are older, dating from the initial construction of the stadium, with later twentieth century modifications. Chain link fencing encloses the remainder of the field, separating the bleachers, grandstand, and concession areas from the playing field. A gravel-surfaced border forms a perimeter around the baseball field. The pitchers' bull pen is located at the east edge of the outfield, nearly directly behind the pitcher's mound. The batting cage, constructed in 1999 is at the north edge of the field. The scoreboards are along the northeast edge of the outfield wall, including both a manually operated scoreboard dating from 1984 and a digital scoreboard installed in 2011.

In addition to the ballfield and original segments of the outfield wall, surviving historic components of the Municipal Stadium include the west side bleacher structure, constructed circa 1948 or 1952, and the 1959 stonewalls bounding Town Run to the west. Although the Hagerstown Municipal Stadium Historic District has many components that are less than 50 years old, it is nevertheless historic in its role in professional baseball, both major and minor leagues, both for its early adoption of night games and its association with several baseball stars such as Willie Mays, Jim Palmer, and Bryce Harper who started their careers at Hagerstown. Although many of the buildings and structures that are part of the stadium complex are less than 50 years old they are part of the baseball complex and contribute to the feeling, association, and experience of the ballpark.

# Maryland Historical Trust Maryland Inventory of Historic Properties Form

Inventory No. WA-HAG-243

## 1. Name of Property

Hagerstown Municipal Stadium Complex

historic

other

## 2. Location

street and number 274 E Memorial Boulevard  not for publication

city, town Hagerstown  vicinity

county Washington

## 3. Owner of Property

(give names and mailing addresses of all owners)

name City of Hagerstown

street and number City Hall telephone 301-739-8577

city, town Hagerstown state MD zip code 21740

## 4. Location of Legal Description

courthouse, registry of deeds, etc. courthouse liber 177 folio 286

city, town Hagerstown tax map 0307 tax parcel 0972 tax ID number 17022423

## 5. Primary Location of Additional Data

- Contributing Resource in National Register District  
 Contributing Resource in Local Historic District  
 Determined Eligible for the National Register/Maryland Register  
 Determined Ineligible for the National Register/Maryland Register  
 Recorded by HABS/HAER  
 Historic Structure Report or Research Report at MHT  
 Other: \_\_\_\_\_

## 6. Classification

Category	Ownership	Current Function	Resource Count	
<input checked="" type="checkbox"/> district	<input checked="" type="checkbox"/> public	<input type="checkbox"/> agriculture	Contributing	Noncontributing
<input type="checkbox"/> building(s)	<input type="checkbox"/> private	<input type="checkbox"/> commerce/trade	<input type="checkbox"/>	<input type="checkbox"/> buildings
<input type="checkbox"/> structure	<input type="checkbox"/> both	<input checked="" type="checkbox"/> recreation/culture	<input type="checkbox"/>	<input type="checkbox"/> 7
<input type="checkbox"/> site		<input type="checkbox"/> defense	<input type="checkbox"/> 1	<input type="checkbox"/> sites
<input type="checkbox"/> object		<input type="checkbox"/> domestic	<input type="checkbox"/> 3	<input type="checkbox"/> 13
		<input type="checkbox"/> education	<input type="checkbox"/>	<input type="checkbox"/> structures
		<input type="checkbox"/> funerary	<input type="checkbox"/>	<input type="checkbox"/> objects
		<input type="checkbox"/> government	<input type="checkbox"/>	<input type="checkbox"/> Total
		<input type="checkbox"/> health care	<b>Number of Contributing Resources</b>	
		<input type="checkbox"/> industry	<b>previously listed in the Inventory</b>	
		<input type="checkbox"/> landscape	<input type="checkbox"/> 0	
		<input type="checkbox"/> religion		
		<input type="checkbox"/> social		
		<input type="checkbox"/> transportation		
		<input type="checkbox"/> work in progress		
		<input type="checkbox"/> unknown		
		<input type="checkbox"/> vacant/not in use		
		<input type="checkbox"/> other:		

---

## 7. Description

Inventory No. WA-HAG-243

---

### Condition

excellent       deteriorated  
 good             ruins  
 fair               altered

---

The Hagerstown Municipal Stadium occupies an approximately nine-acre site located in southeastern Hagerstown, with the street address of 274 E. Memorial Boulevard. The stadium complex occupies a triangular parcel bounded by Memorial Boulevard on the south, Eastern Boulevard on the southeast, Cannon Avenue on the northeast and Town Run, a small creek confined between stone walls on the west. The stone creek enclosure walls were constructed in 1959. The stadium fronts onto Memorial Boulevard. Municipal Stadium has occupied this site since 1930 when the ball field was first constructed and continued in use through the 2019 season. The 2020 and 2021 seasons were not held, due to the Covid-19 pandemic. The stadium closed permanently and the local baseball team, the Hagerstown Suns disbanded.

Hagerstown Municipal Stadium is recorded in this MIHP document as a historic district, because the complex includes a variety of buildings and structures that supported the baseball operation, in addition to the playing field. The stadium is scheduled for demolition, which prompted this recordation. The following physical description is based on a site visit on April 8, 2022, before demolition began. The City of Hagerstown provided the construction dates for the various components of the stadium complex. The stadium stands at the west side of the property with parking lots along the southeast and southwest portions of the tract. The field is oriented so that the pitcher faces southwest and the batter to the northeast. A slight rise in terrain places the left field at a slightly higher elevation than the rest of the field. A high stone and concrete block wall, painted green, encloses the ballfield on the southeast and northeast outfield sides. The stone portions of the wall are older, dating from initial construction of the stadium. The outfield wall was extended in height with concrete block and braced with steel buttresses in 1982. Lower portions of the wall that are concrete block date from the early 1950s. Chain link fencing encloses the remainder of the field, separating the bleachers, grandstand, and concession areas from the playing field. A gravel-surfaced border forms a perimeter around the baseball field. The pitchers' bull pen is located at the east edge of the outfield, nearly directly behind the pitcher's mound. The batting cage, constructed in 1999 is at the north edge of the field. The scoreboards are along the northeast edge of the outfield wall. There are two, a manually operated scoreboard dating from 1984 and a digital scoreboard that was installed in 2011.

In addition to the playing field, another historic component of Municipal Stadium is the west side bleacher structure, which was constructed circa 1948 or 1952. The bleachers are constructed of steel posts and beams, rising in height to elevate the seating. Chain link fencing encloses the structure. The bench seats are metal. A metal pipe railing separates the first two rows of seating from the rest of the bleachers. The first two rows have full seats rather than backless benches used for the remainder of the bleachers and are reserved as VIP seating. The playing field, outfield wall, west bleachers and the Town Run walls are the historic components of Hagerstown's Municipal Stadium. The remaining structures and buildings date from the 1980s and later, most recently 2011, and reflect the continuing use of the stadium for minor league baseball for 90 years.

The stadium's main entrance is from the parking lot along Memorial Boulevard. The City of Hagerstown constructed a new entrance plaza in 2005. It includes the entrance kiosk for ticket purchase and information. The entrance kiosk is a one-story rectangular building constructed of rock-faced concrete block with a snap-joint standing seam hipped roof. The roof overhangs at each end of the building, supported with concrete block columns. The overhang shelters the ticket windows. Just to the west of the entrance kiosk is a larger one-story hip-roofed building, of rock-faced concrete block construction, which served as the Team Store.

Patrons accessed the stadium through a gate just to the northeast of the entrance plaza. Immediately to the west of the entrance gate is a covered grandstand. It wraps around the west end of the field, immediately behind home plate. Atop the central section of the grandstand is a shed-roofed frame press box with an adjoining open deck. A set of spiral metal stairs lead to the press box from the back of the grandstand. The grandstand and press box were constructed in 1983. The grandstand is supported with steel columns and has metal decking stepping upward with 12 rows of fold-down chair type seating separated into three sections. Metal pipe hand railing runs up the center of each aisle of steps providing access to the rows of seats. Chain link fencing encloses the sides and back of the grandstand, and netting covers the front to protect occupants from foul balls.

To the east of the main entrance is a second set of bleachers constructed in 1987. Like the older west side bleachers, this structure has three rows of VIP seating at the front, field-side length of the bleacher structure. Situated immediately east of the south side bleachers is a rectangular one-story hipped roof building constructed of rock-faced concrete block, which was built in 1992. It houses the team offices, clubhouse, and locker rooms.

# Maryland Historical Trust

## Maryland Inventory of Historic Properties Form

Inventory No. WA-HAG-243

Name Hagerstown Municipal Stadium Complex  
Continuation Sheet

Number 7 Page 1

---

A secondary entrance to the ballpark is located at the north end of the stadium, accessed from a small parking lot off Cannon Avenue. A ticket booth for this entrance is a concrete block shed-roofed extension from the stadium wall. It appears to date from approximately 1980. South of this entrance, between the left field wall and Town Run are various service and concession buildings and structures. Immediately south of the north entrance ticketing area is a concrete block storage building with roll-up garage type doors, that dates from 1984. Next, to the southwest, is a Beer Garden with an elevated wood deck and rows of wood picnic tables. The beer garden was installed in 1992. To the southwest of the beer garden is a one story, hip-roofed concrete block kitchen and food service building. To the west of the kitchen building is a one-story concrete block building with a hipped roof containing restrooms.

Lighting for night games is an important part of the stadium's components. Tall galvanized tapered metal poles tower above the field, spaced at regular intervals. The poles have projecting spikes on either side to allow service personnel to climb to the top to change bulbs and perform other maintenance work. At the top of the poles there is a small catwalk for access to the twelve lamps atop each pole.

Although not used since 2019, the stadium appeared at the time of the site visit to be in good condition. The municipal stadium, however, has through its history been prone to flooding from Town Run and the Marsh Run along Memorial Boulevard.

### Property History

The City of Hagerstown acquired 8.43 acres of the present 9.25 acre site in 1927 with the purchase of the former Rowland property (liber 177, folio 286). The remaining property was acquired from the William Bester estate prior to March 1930 (Hagerstown *Morning Herald* March 18, 1930). The initial plans laid out by the J. B. Ferguson Company (Hagerstown *Morning Herald* February 27, 1930), called for a stadium with an 1800 seating capacity, with a ball field surrounded by a running track (possibly never constructed), and sufficient acreage to permit use for "football, soccer, and all other outdoor sports. (Hagerstown *Morning Herald* March 18, 1930)." It also proposed eventual improvements for tennis courts and playground implements, however these latter elements do not appear to have ever been built. Funding for the project was raised by the Hagerstown Athletic Field Association and several local funding raising drives, such as the "Buy-a-Board" effort. The original complex was constructed in six short weeks in the spring of 1930, and opening night was held May 8, 1930 when the Hagerstown Hubs of the Blue Ridge League played Frederick (Hagerstown *Morning Herald* May 8, 1930). Later, in July of 1930 the City announced the intention to install lighting for night games, and the first night game at Hagerstown was held at the stadium August 12, 1930 under lights supplied and installed by the American Daylight Floodlighting Company (Hagerstown *Daily Mail*, August 12, 1930).

Maintenance appears to have been an issue during the Depression years, and by 1938, the stadium complex was in sufficient disrepair that it was approved for renovation under Work Program Administration (WPA) funding (Hagerstown *Daily Mail*, March 4, 1938). The program called for "...completing the grading inside the park, repairing and painting the fences, and putting the night lighting system in first class condition (Hagerstown *Daily Mail*, March 4, 1938)." When completed in April of 1939, the final WPA work included rebuilding the fence around the field, including moving both the right and left field fences to locations roughly 300 feet from home base, improving and painting the grandstand, and grading work in the outfield (Hagerstown *Daily Mail*, April 22, 1939).

By 1948, there was again talk of rebuilding the stadium (context indicates this refers primarily to the grandstand and bleachers) (Hagerstown *Morning Herald* June 12, 1948). It is possible that the westside bleachers date from this period, but it seems more likely that they date from 1952 (Hagerstown *Daily Mail*, April 15, 1952). In general, a number of improvements were made in the early 1950s, including improvements to the infield with soils brought from Montgomery County, construction of a new clubhouse,

# Maryland Historical Trust

## Maryland Inventory of Historic Properties Form

Inventory No. WA-HAG-243

Name Hagerstown Municipal Stadium Complex  
Continuation Sheet

Number 7 Page 2

---

and new lights (Hagerstown *Daily Mail*, March 12, 1954). Stonewalls were added along Town Run in 1959 to help control seasonal flooding which impacted to the stadium fields (City of Hagerstown, personal communication 2022).

Sometime prior to 1970 a fire at the stadium destroyed a number of earlier features, including the earlier grandstand facilities. A 1970 review by the National Association of Professional Baseball Leagues concluded that the Municipal Stadium facilities at that time were inadequate to support a Minor League team, citing the lack of grandstand, poor concession facilities and inadequate restroom provisions (Hagerstown *Morning Herald* November 4, 1970). Minor League baseball would not return to the stadium until 1981, and a series of improvements and renovations took place across the early and mid-1980s, with a second program in the mid-1990s. Although the stadium continued to host professional and amateur baseball up until 2019, it never recovered prominence in the regional baseball system. After two years of Covid restriction (2020 and 2021) the stadium was closed. The complex was demolished in May 2022.

An important draw at the stadium were Minor League games for the Hagerstown Hubs (Blue Ridge League (1930), the Middle Atlantic League (1931) and the Interstate League 1941), the Hagerstown Owls (Interstate League 1941–1949, the Hagerstown Braves (Interstate League 1950–1952 and the Piedmont League 1953), the Hagerstown Packets of the Piedmont League (1954–1955), and finally the Hagerstown Suns (the Carolina League (1981–1988), the Eastern League (1989–1992), and the South Atlantic League (1993–2020). A small number of Negro League games were also hosted at the stadium although they do not appear to have ever been a regular offering. And throughout the 1930s, later 1940s, 1950s, and 1950s the stadium was the site of fiercely contested local amateur leagues. After the mid-1960s national and possible local spectator focus appears to have shifted not just football over baseball, but also to Major League over Minor League. Fewer reports of local games appear in the Hagerstown papers, but this may have been a function of reporting rather than actual participation and attendance.

A sampling of the local newspaper entries through the 1930s, 1940s, and 1950s documented the wide range of events the stadium hosted and its important role as a center of community interaction. The stadium played hosts to local and occasional national events, including high school baseball, local amateur baseball leagues fielded by businesses and local entities, high school football games, boxing and wrestling matches, music concerts, and even the occasional dog show and auto show. The 1988 US baseball team play at exhibition game at the stadium prior to the Olympic Games (Bob Savitt, personal communication, 2022).

## 8. Significance

Inventory No. WA-HAG-243

Period	Areas of Significance	Check and justify below		
<input type="checkbox"/> 1600-1699	<input type="checkbox"/> agriculture	<input type="checkbox"/> economics	<input type="checkbox"/> health/medicine	<input type="checkbox"/> performing arts
<input type="checkbox"/> 1700-1799	<input type="checkbox"/> archeology	<input type="checkbox"/> education	<input type="checkbox"/> industry	<input type="checkbox"/> philosophy
<input type="checkbox"/> 1800-1899	<input type="checkbox"/> architecture	<input type="checkbox"/> engineering	<input type="checkbox"/> invention	<input type="checkbox"/> politics/government
<input checked="" type="checkbox"/> 1900-1999	<input type="checkbox"/> art	<input checked="" type="checkbox"/> entertainment/ recreation	<input type="checkbox"/> landscape architecture	<input type="checkbox"/> religion
<input type="checkbox"/> 2000-	<input type="checkbox"/> commerce	<input type="checkbox"/> ethnic heritage	<input type="checkbox"/> law	<input type="checkbox"/> science
	<input type="checkbox"/> communications	<input type="checkbox"/> exploration/ settlement	<input type="checkbox"/> literature	<input type="checkbox"/> social history
	<input type="checkbox"/> community planning		<input type="checkbox"/> maritime history	<input type="checkbox"/> transportation
	<input type="checkbox"/> conservation		<input type="checkbox"/> military	<input type="checkbox"/> other: _____

<b>Specific dates</b>	1930-2019	<b>Architect/Builder</b>	J.B. Ferguson Company
-----------------------	-----------	--------------------------	-----------------------

<b>Construction dates</b>	1930, 1939, 1947, 1959, late 20 <sup>th</sup> -early 21 <sup>st</sup> century
---------------------------	-------------------------------------------------------------------------------

Evaluation for:

National Register

Maryland Register

not evaluated

Although the Hagerstown Municipal Stadium Historic District has many components that are less than 50 years old, it is nevertheless significant under National Register Criteria A and C. The stadium was one of the first in professional baseball, both major and minor leagues, to offer night baseball, and several baseball stars such as Willie Mays, Jim Palmer, and Bryce Harper played at Hagerstown during their early careers. The design of the field with its unusual slightly elevated left field is an original feature of the stadium, dating from 1930. Portions of the original outfield wall were also intact at the time of this recordation. The west bleachers structure dating from the 1940s is another historic component of the stadium complex, along with the walls along Town Run. Although many of the buildings and structures that are part of the stadium complex are less than 50 years old and therefore labeled as non-contributing, they are part of the baseball complex and contribute to the feeling, association, and experience of the ballpark.

---

## 9. Major Bibliographical References

---

Inventory No. WA-HAG-243

### City of Hagerstown

2022, personal communication to Elizabeth Comer and Paula Reed, April 2022.

### Hagerstown Daily Mail

1930 "Night Baseball Game on Tap at the Stadium Tonight" August 12, 1930, page 8.

1938 "Stadium Will be Renovated" March 4, 1938, page 1.

1939 "Finish Work at Stadium" April 22, 1939, page 1.

1952 "The Spotlight on Sports" April 15, 1952, page 10.

1954 "Local Baseball Fans Laud Decision to Install New Field Lights at Stadium" March 12, 1954, page 10.

### Hagerstown Morning Herald

1930 "Stadium Plans Are Under Way" February 27, 1930, page 11.

1930 "Campaign Launched to Raise Stadium Funds" May 18, 1930, page 1, page 16.

1948 "Parley on Ball Park Set Here" June 12, 1948, page 14.

1970 "The Morning Line" November 4, 1970, page 14.

### Bob Savitt,

2022 personal communication with Elizabeth Comer April 4, 2022

2022 personal communication with Tery Harris November 11, 2022

### Washington County Land Records

1927 Liber EO177, folio 286

---

## 10. Geographical Data

Acreeage of surveyed property 9.25 acres

Acreeage of historical setting 9.25 acres

Quadrangle name Hagerstown

Quadrangle scale: 1:24,000

---

### Verbal boundary description and justification

The delineated boundary defines a triangular parcel bounded by Memorial Boulevard on the south, Eastern Boulevard on the southeast, Cannon Avenue on the northeast and Town Run, a small creek confined between stone walls on the west. Municipal Stadium has occupied this site since 1930 when the ball field was first constructed.

---

## 11. Form Prepared by

---

name/title	Paula S. Reed, Architectural Historian and Tery Harris		
organization	EAC/Archaeology, Inc	date	11/21/2022
street & number	4303 North Charles Street	telephone	410-243-6767
city or town	Baltimore	state	MD

The Maryland Inventory of Historic Properties was officially created by an Act of the Maryland Legislature to be found in the Annotated Code of Maryland, Article 41, Section 181 KA, 1974 supplement.

The survey and inventory are being prepared for information and record purposes only and do not constitute any infringement of individual property rights.

return to: Maryland Historical Trust  
Maryland Department of Planning  
100 Community Place  
Crownsville, MD 21032-2023  
410-697-9591

# MHT MIHP Form Illustration

Name Hagerstown Municipal Stadium Complex

Inventory No. WA-HAG-243



WA-HAG-243  
Hagerstown Municipal Stadium Complex  
1938 Aerial Photograph  
1:2,000

# MHT MIHP Form Illustration

Name Hagerstown Municipal Stadium Complex

Inventory No. WA-HAG-243



WA-HAG-243  
Hagerstown Municipal Stadium Complex  
1952 Aerial Photograph  
1:2,000

# MHT MIHP Form Illustration

Name Hagerstown Municipal Stadium Complex

Inventory No. WA-HAG-243

---

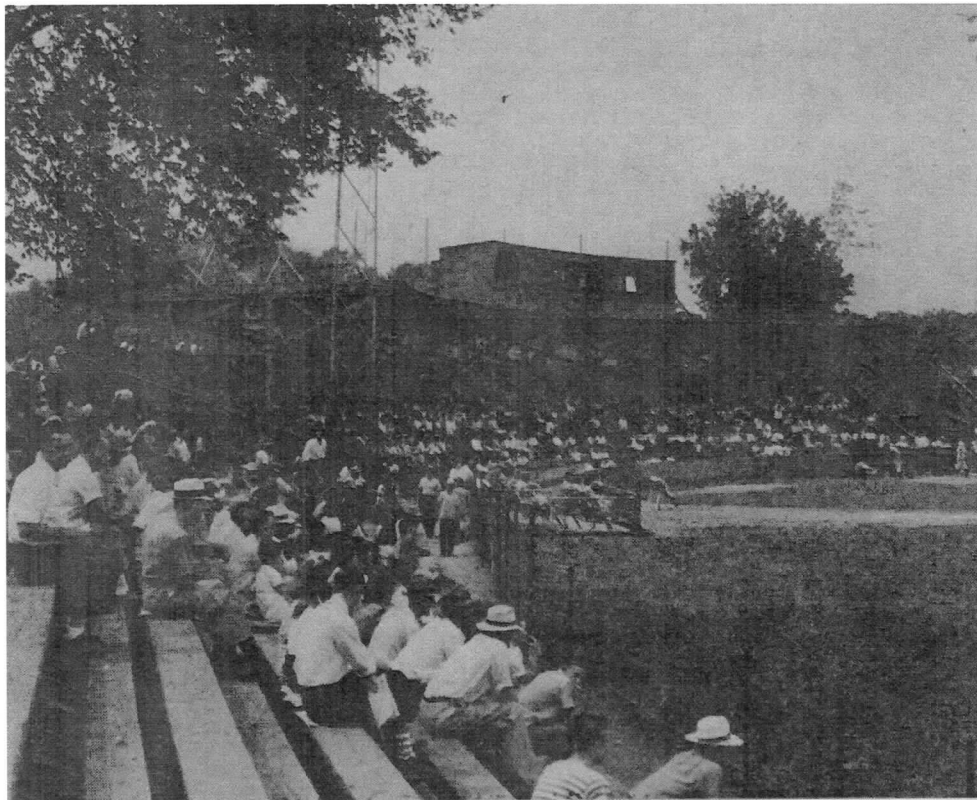

MUNICIPAL STADIUM — 3500 Seats

Left field—365 feet; center field—375 feet; right field—320 feet

WA-HAG-243

Hagerstown Municipal Stadium Complex

1940 Photograph, from 1939-1948 Interstate League Pamphlet. Courtesy of Bob Savitt.

# MHT MIHP Form Illustration

Name Hagerstown Municipal Stadium Complex

Inventory No. WA-HAG-243

---



WA-HAG-243

Hagerstown Municipal Stadium Complex

1941 Photograph, from the collection of the Western Maryland Room, Hagerstown Free Library

# MHT MIHP Form Illustration

Name Hagerstown Municipal Stadium Complex

Inventory No. WA-HAG-243



WA-HAG-243  
Hagerstown Municipal Stadium Complex  
Building Key  
1:1,200

District: **17** Account Number: **022423**

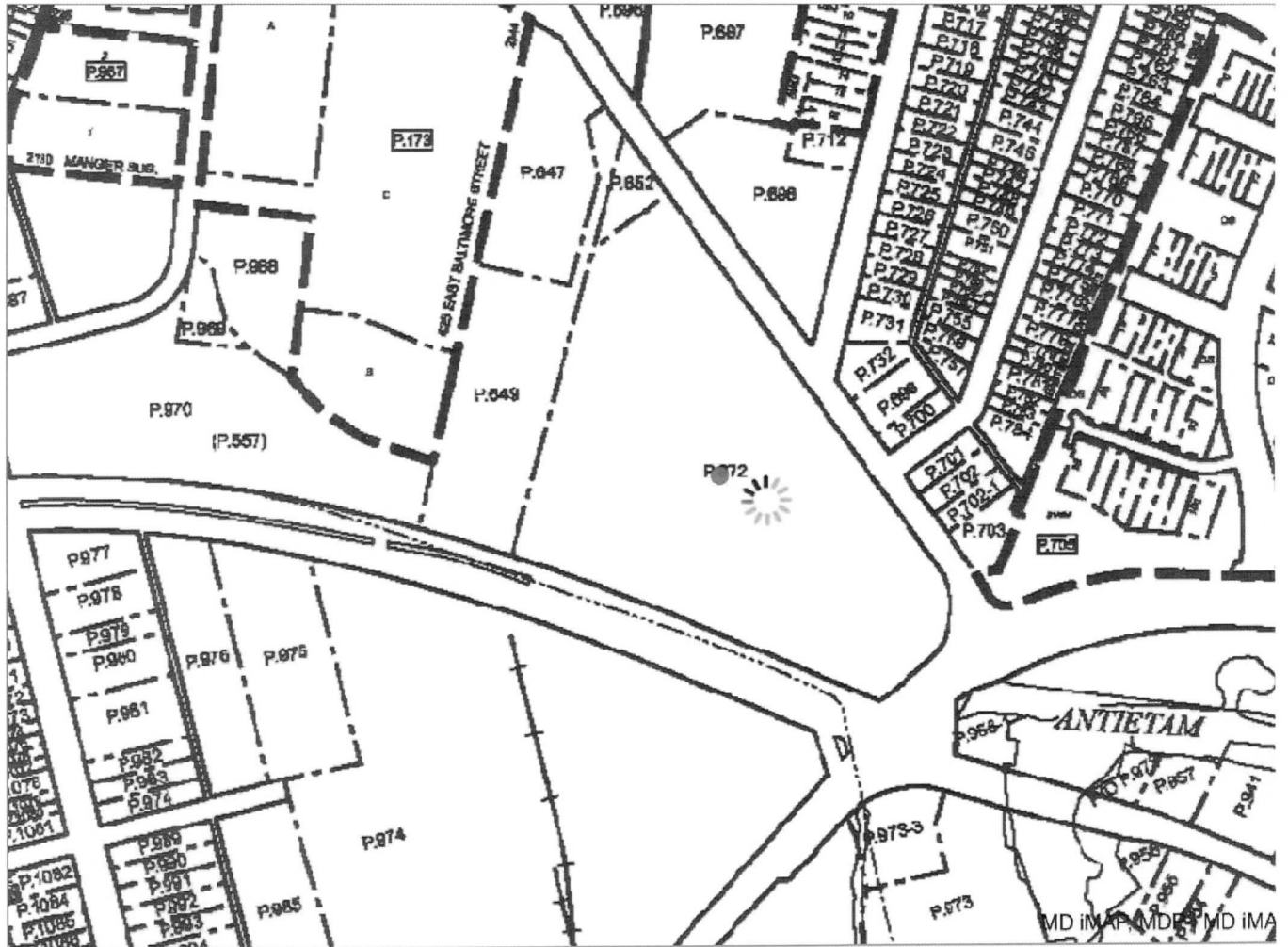

WA-HAG-243  
Hagerstown Municipal Stadium Complex  
SDAT Parcel Map

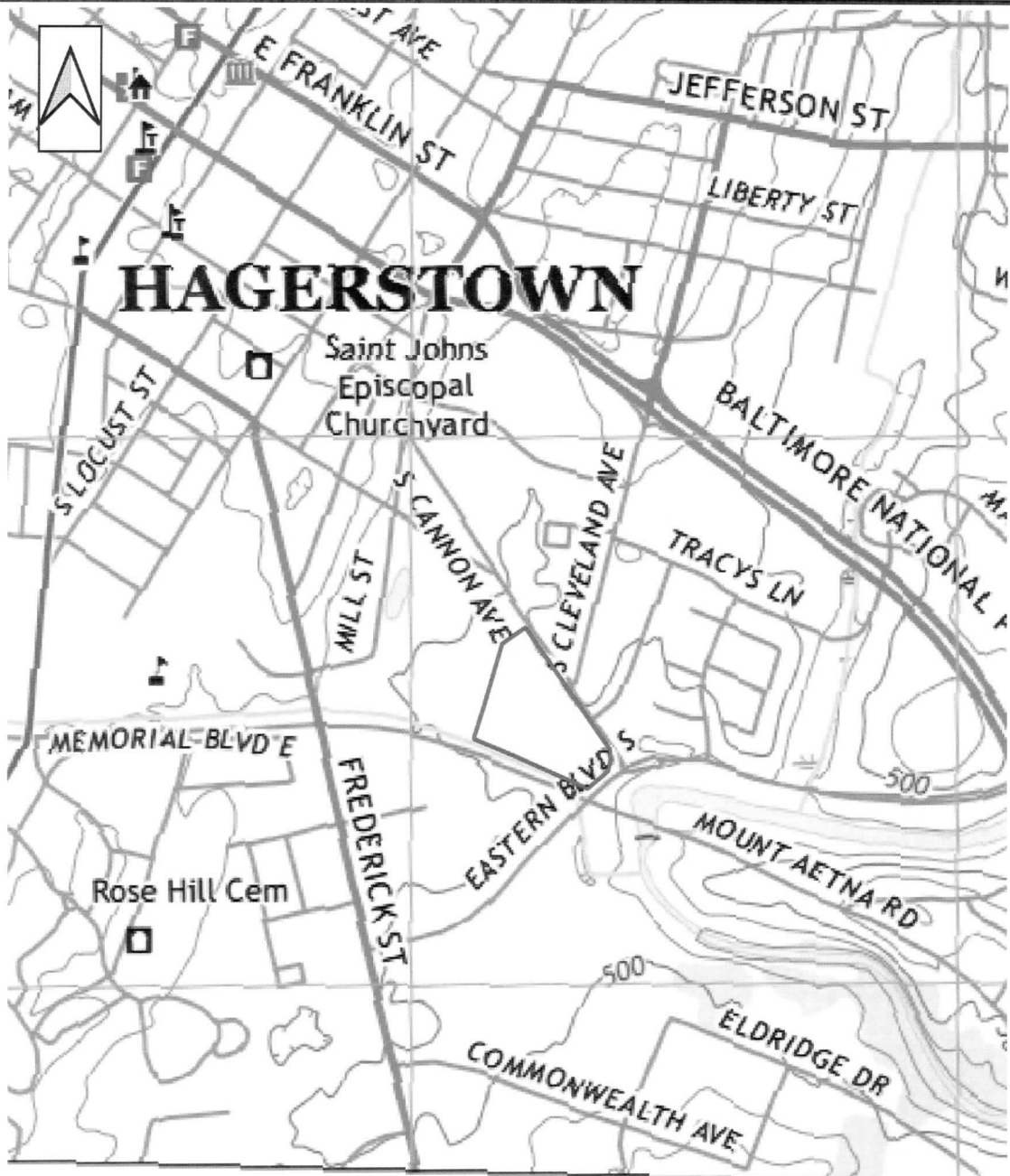

67

68

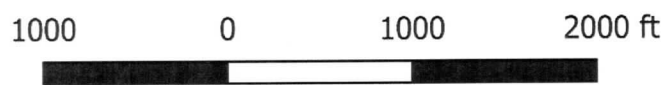

□ Property boundary

WA-HAG-243  
Hagerstown Municipal Stadium Complex  
USGS Topographic Quadrangle  
Hagerstown MD Quadrangle 7.5 Minute  
1:12,000

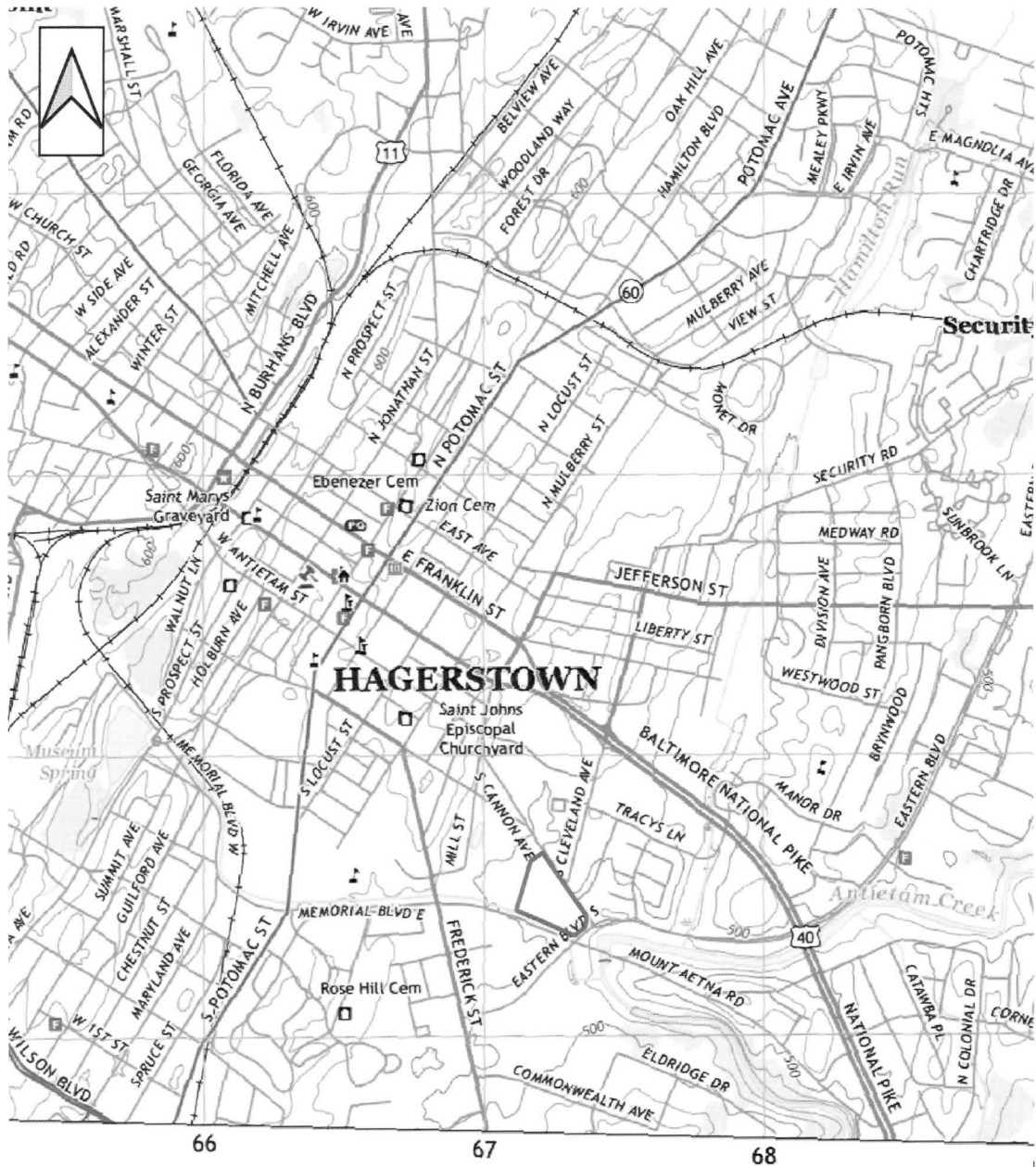

WA-HAG-243  
Hagerstown Municipal Stadium Complex  
USGS Topographic Quadrangle  
Hagerstown MD Quadrangle 7.5 Minute  
1:24,000

# MHT MIHP Form Illustration

Name Hagerstown Municipal Stadium Complex

Inventory No. WA-HAG-243

## Hagerstown Municipal Stadium Photo Log

MIHP No.: WA-HAG-243

MIHP Name: Hagerstown Municipal Stadium

County: Washington

Photographers: Paula Reed

Dates: April 05, 2022

Image File Name	Image Description
<i>Photographs inserted on continuation sheets</i>	
WA-HAG-243_2022-04-05_01.tif	Stadium, View N from S side, Memorial Blvd
WA-HAG-243_2022-04-05_02.tif	Stadium, view NW
WA-HAG-243_2022-04-05_03.tif	view W. Town Run & Memorial Blvd
WA-HAG-243_2022-04-05_04.tif	Main entrance ticket booth, view S
WA-HAG-243_2022-04-05_05.tif	N entrance interior ticket window
WA-HAG-243_2022-04-05_06.tif	View NW from grandstand entrance area
WA-HAG-243_2022-04-05_07.tif	View NE from grandstand entrance area
WA-HAG-243_2022-04-05_08.tif	View to grandstand from outfield wall. View SW
WA-HAG-243_2022-04-05_09.tif	View SE toward clubhouse
WA-HAG-243_2022-04-05_10.tif	View SW along left field
WA-HAG-243_2022-04-05_11.tif	View N along left field
WA-HAG-243_2022-04-05_12.tif	View NE from clubhouse, toward bullpen
WA-HAG-243_2022-04-05_13.tif	Hagerstown Suns logo on outfield wall near scoreboard
WA-HAG-243_2022-04-05_14.tif	Grandstand, view W
WA-HAG-243_2022-04-05_15.tif	Grandstand and bullpen, view SW
WA-HAG-243_2022-04-05_16.tif	Grandstand concession area, view SE
WA-HAG-243_2022-04-05_17.tif	Bleachers along south wall, view SE
WA-HAG-243_2022-04-05_18.tif	Bleachers, W side, view NW
WA-HAG-243_2022-04-05_19.tif	View E along S wall, bleachers and clubhouse
WA-HAG-243_2022-04-05_20.tif	W side bleachers, view SW
<i>Additional digital image files are located at the Maryland Historical Trust</i>	
WA-HAG-243_2022-04-05_21.tif	Grandstand from main entrance area, view N
WA-HAG-243_2022-04-05_22.tif	Batting cage view SE
WA-HAG-243_2022-04-05_23.tif	Stadium concession area, view SW
WA-HAG-243_2022-04-05_24.tif	Grandstand Concession building, view NE
WA-HAG-243_2022-04-05_25.tif	Grandstand concession stand, view E
WA-HAG-243_2022-04-05_26.tif	Grandstand concession building, interior
WA-HAG-243_2022-04-05_27.tif	Concession stand behind grandstand, view NW
WA-HAG-243_2022-04-05_28.tif	Concession stand behind grandstand, interior
WA-HAG-243_2022-04-05_29.tif	Beer garden, view NW
WA-HAG-243_2022-04-05_30.tif	Storage building (right), view SW
WA-HAG-243_2022-04-05_31.tif	Additional concession stand, view W
WA-HAG-243_2022-04-05_32.tif	Team store building, view SW
WA-HAG-243_2022-04-05_33.tif	Clubhouse, offices, and locker room, view SE
WA-HAG-243_2022-04-05_34.tif	Clubhouse interior, locker room
WA-HAG-243_2022-04-05_35.tif	Clubhouse interior, coach's office
WA-HAG-243_2022-04-05_36.tif	Bull pen and east outfield stadium wall

# MHT MIHP Form Illustration

Name Hagerstown Municipal Stadium Complex

Inventory No. WA-HAG-243

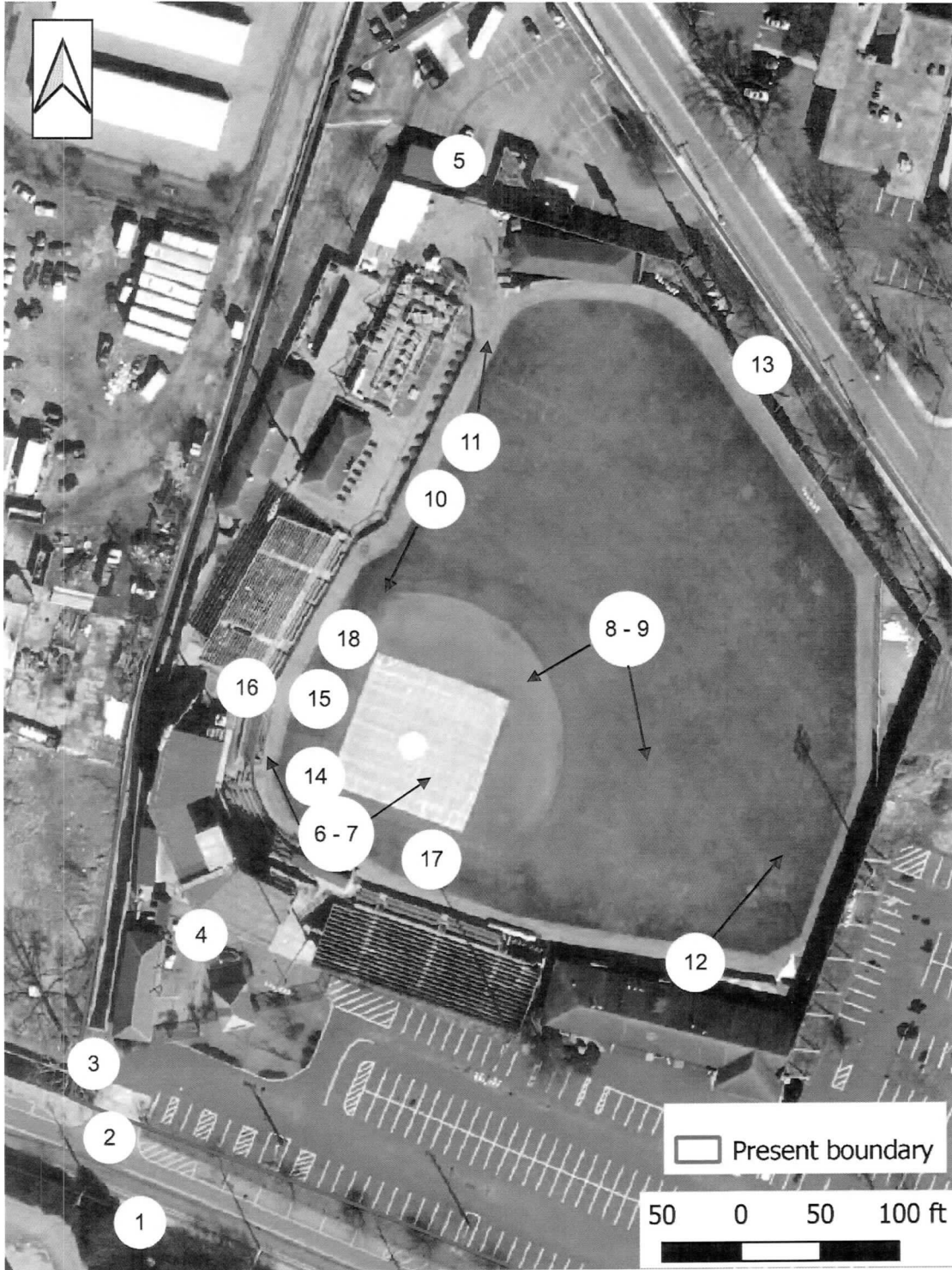

WA-HAG-243  
Hagerstown Municipal Stadium Complex  
Photokey Photos 1-18  
1:1,200

# MHT MIHP Form Illustration

Name Hagerstown Municipal Stadium Complex

Inventory No. WA-HAG-243

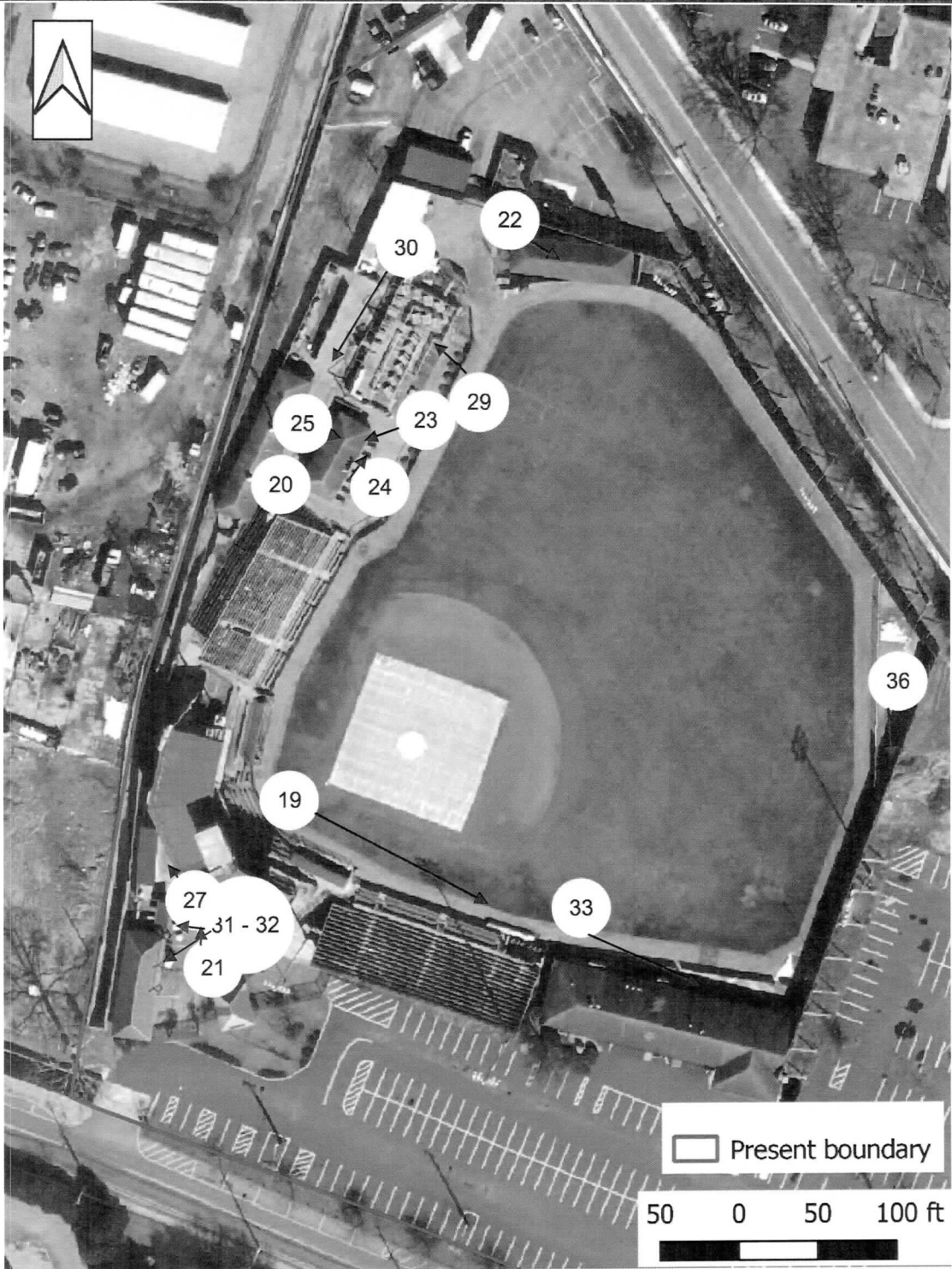

WA-HAG-243

Hagerstown Municipal Stadium Complex

Photokey Photos 19-36 (photos 21-26 available as digital image files through MHT)

1:1,200

# MHT MIHP Form Illustration

Name Hagerstown Municipal Stadium Complex

Inventory No. WA-HAG-243



WA-HAG-243

Hagerstown Municipal Stadium Complex

Hagerstown, Washington County, Maryland

Paula Reed

April 5, 2022

Stadium, View N from S side, Memorial Blvd

1/20

# MHT MIHP Form Illustration

Name Hagerstown Municipal Stadium Complex

Inventory No. WA-HAG-243



WA-HAG-243  
Hagerstown Municipal Stadium Complex  
Hagerstown, Washington County, Maryland  
Paula Reed  
April 5, 2022  
Stadium, view NW  
2/20

# MHT MIHP Form Illustration

Name Hagerstown Municipal Stadium Complex

Inventory No. WA-HAG-243



WA-HAG-243  
Hagerstown Municipal Stadium Complex  
Hagerstown, Washington County, Maryland  
Paula Reed  
April 5, 2022  
Town Run & Memorial Blvd, view W.  
3/20

# MHT MIHP Form Illustration

Name Hagerstown Municipal Stadium Complex

Inventory No. WA-HAG-243

---



WA-HAG-243  
Hagerstown Municipal Stadium Complex  
Hagerstown, Washington County, Maryland  
Paula Reed  
April 5, 2022  
Town Run & Memorial Blvd, view W.  
4/20

# MHT MIHP Form Illustration

Name Hagerstown Municipal Stadium Complex

Inventory No. WA-HAG-243



WA-HAG-243  
Hagerstown Municipal Stadium Complex  
Hagerstown, Washington County, Maryland  
Paula Reed  
April 5, 2022  
N entrance interior ticket window.  
5/20

# MHT MIHP Form Illustration

Name Hagerstown Municipal Stadium Complex

Inventory No. WA-HAG-243



WA-HAG-243

Hagerstown Municipal Stadium Complex  
Hagerstown, Washington County, Maryland

Paula Reed

April 5, 2022

View NW from grandstand entrance area.

6/20

# MHT MIHP Form Illustration

Name Hagerstown Municipal Stadium Complex

Inventory No. WA-HAG-243



WA-HAG-243  
Hagerstown Municipal Stadium Complex  
Hagerstown, Washington County, Maryland  
Paula Reed  
April 5, 2022  
View NE from grandstand entrance area.  
7/20

# MHT MIHP Form Illustration

Name Hagerstown Municipal Stadium Complex

Inventory No. WA-HAG-243



WA-HAG-243  
Hagerstown Municipal Stadium Complex  
Hagerstown, Washington County, Maryland  
Paula Reed  
April 5, 2022  
View to grandstand from outfield wall. View SW.  
8/20

# MHT MIHP Form Illustration

Name Hagerstown Municipal Stadium Complex

Inventory No. WA-HAG-243



WA-HAG-243  
Hagerstown Municipal Stadium Complex  
Hagerstown, Washington County, Maryland  
Paula Reed  
April 5, 2022  
View SE toward clubhouse.  
9/20

# MHT MIHP Form Illustration

Name Hagerstown Municipal Stadium Complex

Inventory No. WA-HAG-243



WA-HAG-243  
Hagerstown Municipal Stadium Complex  
Hagerstown, Washington County, Maryland  
Paula Reed  
April 5, 2022  
View SW along left field.  
10/20

# MHT MIHP Form Illustration

Name Hagerstown Municipal Stadium Complex

Inventory No. WA-HAG-243



WA-HAG-243  
Hagerstown Municipal Stadium Complex  
Hagerstown, Washington County, Maryland  
Paula Reed  
April 5, 2022  
View N along left field.  
11/20

# MHT MIHP Form Illustration

Name Hagerstown Municipal Stadium Complex

Inventory No. WA-HAG-243



WA-HAG-243  
Hagerstown Municipal Stadium Complex  
Hagerstown, Washington County, Maryland  
Paula Reed  
April 5, 2022  
View NE from clubhouse, toward bullpen.  
12/20

# MHT MIHP Form Illustration

Name Hagerstown Municipal Stadium Complex

Inventory No. WA-HAG-243



WA-HAG-243

Hagerstown Municipal Stadium Complex

Hagerstown, Washington County, Maryland

Paula Reed

April 5, 2022

Hagerstown Suns logo on outfield wall near scoreboard.

13/20

# MHT MIHP Form Illustration

Name Hagerstown Municipal Stadium Complex

Inventory No. WA-HAG-243

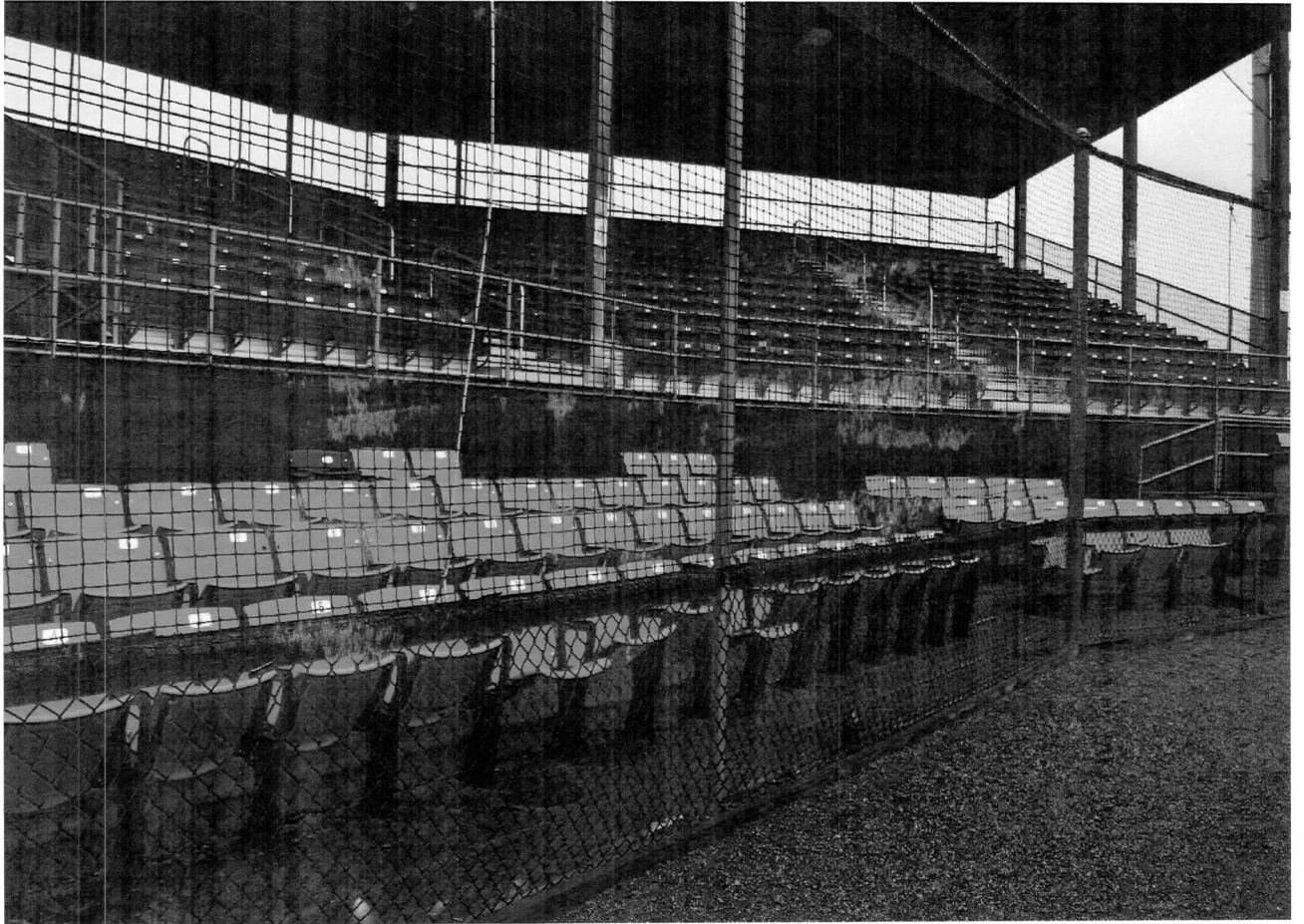

WA-HAG-243  
Hagerstown Municipal Stadium Complex  
Hagerstown, Washington County, Maryland  
Paula Reed  
April 5, 2022  
Grandstand, view W.  
14/20

# MHT MIHP Form Illustration

Name Hagerstown Municipal Stadium Complex

Inventory No. WA-HAG-243



WA-HAG-243  
Hagerstown Municipal Stadium Complex  
Hagerstown, Washington County, Maryland  
Paula Reed  
April 5, 2022  
Grandstand and bullpen, view SW.  
15/20

# MHT MIHP Form Illustration

Name Hagerstown Municipal Stadium Complex

Inventory No. WA-HAG-243



WA-HAG-243  
Hagerstown Municipal Stadium Complex  
Hagerstown, Washington County, Maryland  
Paula Reed  
April 5, 2022  
Grandstand concession area, view SE.  
16/20

# MHT MIHP Form Illustration

Name Hagerstown Municipal Stadium Complex

Inventory No. WA-HAG-243



WA-HAG-243  
Hagerstown Municipal Stadium Complex  
Hagerstown, Washington County, Maryland  
Paula Reed  
April 5, 2022  
Bleachers along south wall, view SE.  
17/20

# MHT MIHP Form Illustration

Name Hagerstown Municipal Stadium Complex

Inventory No. WA-HAG-243

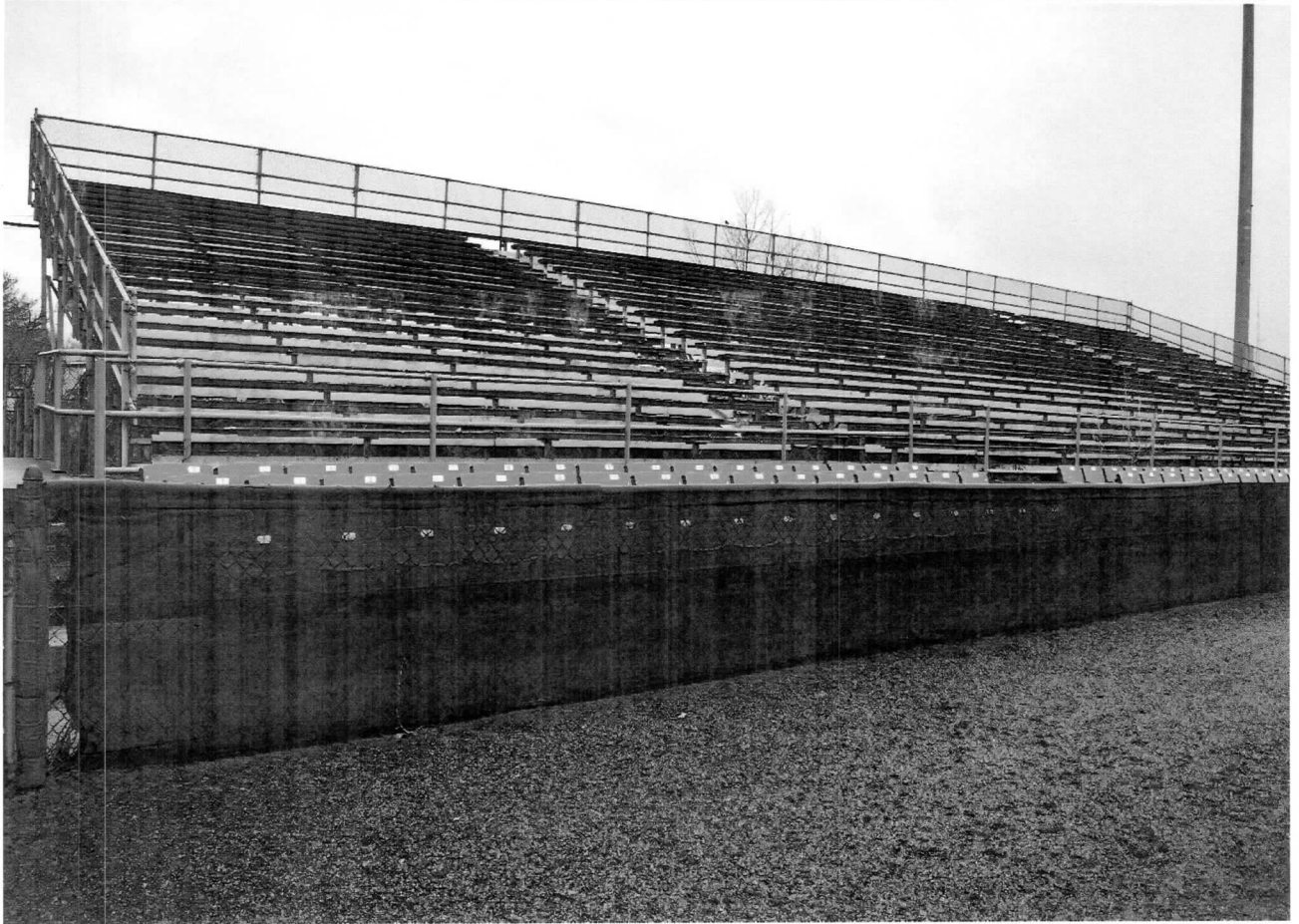

WA-HAG-243  
Hagerstown Municipal Stadium Complex  
Hagerstown, Washington County, Maryland  
Paula Reed  
April 5, 2022  
Bleachers, W side, view NW.  
18/20

# MHT MIHP Form Illustration

Name Hagerstown Municipal Stadium Complex

Inventory No. WA-HAG-243



WA-HAG-243  
Hagerstown Municipal Stadium Complex  
Hagerstown, Washington County, Maryland  
Paula Reed  
April 5, 2022  
View E along South wall, bleachers and clubhouse.  
19/20

# MHT MIHP Form Illustration

Name Hagerstown Municipal Stadium Complex

Inventory No. WA-HAG-243

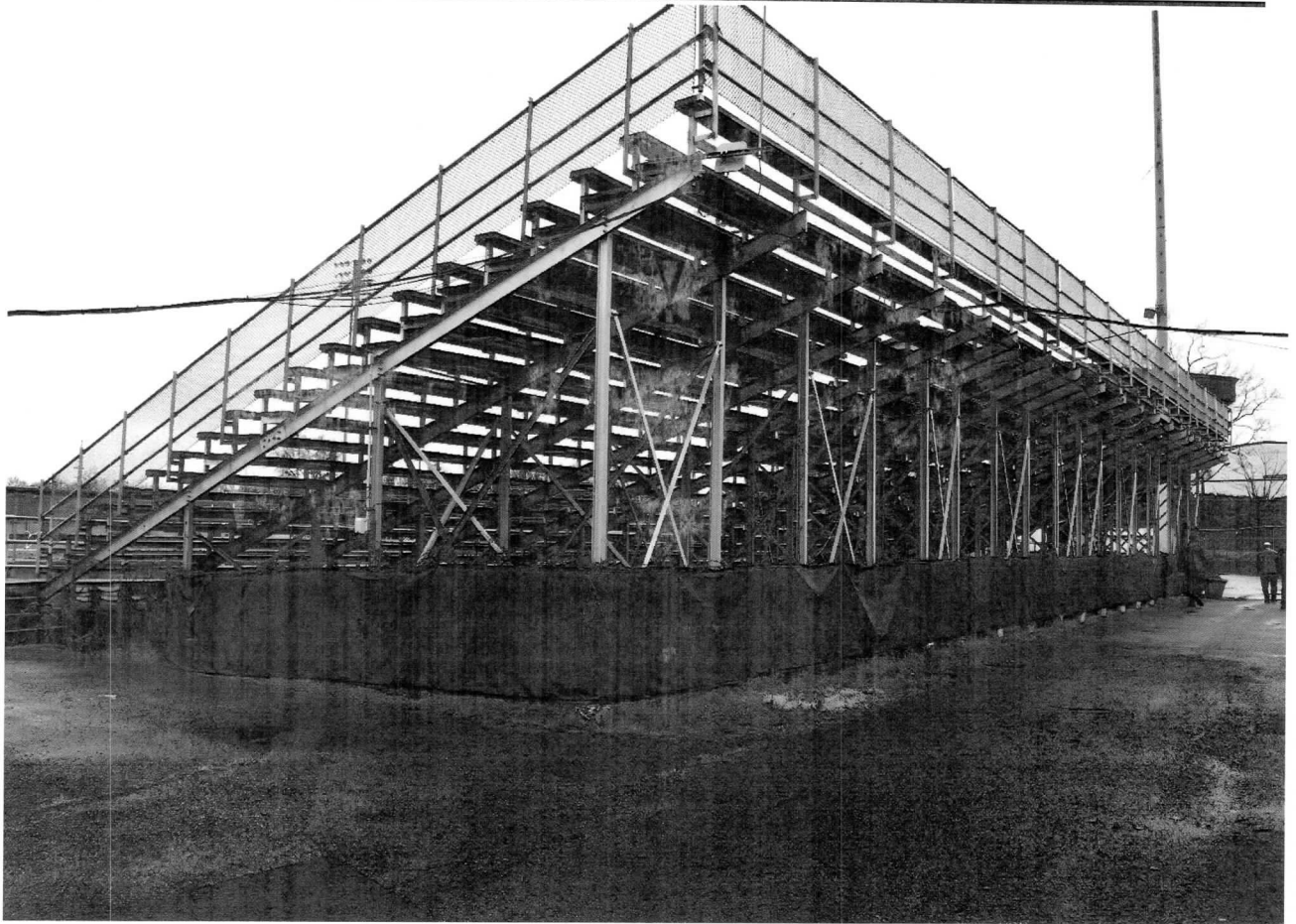

WA-HAG-243  
Hagerstown Municipal Stadium Complex  
Hagerstown, Washington County, Maryland  
Paula Reed  
April 5, 2022  
West side bleachers, view SW.  
20/20