

HO-925

Brown's Store and Post Office

Architectural Survey File

This is the architectural survey file for this MIHP record. The survey file is organized reverse-chronological (that is, with the latest material on top). It contains all MIHP inventory forms, National Register nomination forms, determinations of eligibility (DOE) forms, and accompanying documentation such as photographs and maps.

Users should be aware that additional undigitized material about this property may be found in on-site architectural reports, copies of HABS/HAER or other documentation, drawings, and the “vertical files” at the MHT Library in Crownsville. The vertical files may include newspaper clippings, field notes, draft versions of forms and architectural reports, photographs, maps, and drawings. Researchers who need a thorough understanding of this property should plan to visit the MHT Library as part of their research project; look at the MHT web site (mht.maryland.gov) for details about how to make an appointment.

All material is property of the Maryland Historical Trust.

Last Updated: 10-11-2011

HO-925

Brown's Store and Post Office
14041 Triadelphia Road, Glenelg
Howard County, Maryland

Brown's Store and Post Office is located 14041 Triadelphia Road in Glenelg, in western Howard County, Maryland. The building is a 1 1/2-story, five-bay frame structure with the gable front to the street. It has wood shingle siding and a gable roof with standing-seam metal and a north-south ridge. There is a one-story, one-bay by one-bay frame addition on the east side. It also has wood shingles, and has a shed roof that slopes down to the south. The north elevation of the main block has paired doors in the center bay that are glazed and have head-cut trim. They are flanked on each side by a large store window that is boarded over. The first story has a three-bay shed-roofed porch

Brown's Store and Post Office was part of the property owned by the Day family, who had the store and post office across the street in the nineteenth century. The date of construction is unknown, though it may be as early as c. 1896, when the Day house was converted for use by two families. The form of the store is consistent with bungalows, but without the characteristic dormer, and it is turned with a gable end facing the road. Small-town commercial buildings in Maryland were often oriented this way after the Civil War. Melvin Day owned and operated the store in the mid-1920s and sold it to William Day in 1927. During the Depression William day was foreclosed upon, and Jacob Brown bought the property in 1937. It continued to operate as a general store and the Glenelg post office, and is still known as Brown's Store, even though Jacob died in 1958. It is not known how late the store operated, but the building is apparently vacant now.

Maryland Historical Trust

Maryland Inventory of Historic Properties Form

Inventory No. HO-925

1. Name of Property (indicate preferred name)

historic Brown's Store & Post Office

other _____

2. Location

street and number 14041 Triadelphia Road _____ not for publication

city, town Glencol _____ vicinity

county Howard

3. Owner of Property (give names and mailing addresses of all owners)

name 14041T LLC

street and number PO Box 194 telephone _____

city, town Libertytown state MD zip code 21762

4. Location of Legal Description

courthouse, registry of deeds, etc. Howard County Courthouse tax map and parcel: 21-53

city, town Ellicott City liber 7241 folio 324

5. Primary Location of Additional Data

- Contributing Resource in National Register District
- Contributing Resource in Local Historic District
- Determined Eligible for the National Register/Maryland Register
- Determined Ineligible for the National Register/Maryland Register
- Recorded by HABS/HAER
- Historic Structure Report or Research Report
- Other _____

6. Classification

Category	Ownership	Current Function	Resource Count	
			Contributing	Noncontributing
<input type="checkbox"/> district	<input type="checkbox"/> public	<input type="checkbox"/> agriculture	<input type="checkbox"/> landscape	
<input checked="" type="checkbox"/> building(s)	<input checked="" type="checkbox"/> private	<input type="checkbox"/> commerce/trade	<input type="checkbox"/> recreation/culture	<u>1</u> buildings
<input type="checkbox"/> structure	<input type="checkbox"/> both	<input type="checkbox"/> defense	<input type="checkbox"/> religion	<u>0</u> sites
<input type="checkbox"/> site		<input type="checkbox"/> domestic	<input type="checkbox"/> social	<u>0</u> structures
<input type="checkbox"/> object		<input type="checkbox"/> education	<input type="checkbox"/> transportation	<u>0</u> objects
		<input type="checkbox"/> funerary	<input type="checkbox"/> work in progress	<u>1</u> Total
		<input type="checkbox"/> government	<input type="checkbox"/> unknown	
		<input type="checkbox"/> health care	<input checked="" type="checkbox"/> vacant/not in use	
		<input type="checkbox"/> industry	<input type="checkbox"/> other:	
				Number of Contributing Resources previously listed in the Inventory <u>0</u>

7. Description

Inventory No. HO-925

Condition

- | | |
|--|---------------------------------------|
| <input type="checkbox"/> excellent | <input type="checkbox"/> deteriorated |
| <input checked="" type="checkbox"/> good | <input type="checkbox"/> ruins |
| <input type="checkbox"/> fair | <input type="checkbox"/> altered |
-

Prepare both a one paragraph summary and a comprehensive description of the resource and its various elements as it exists today.

Brown's Store and Post Office is located 14041 Triadelphia Road in Glenelg, in western Howard County, Maryland.

The building is a 1 1/2-story, five-bay frame structure with the gable front to the street. It has wood shingle siding and a gable roof with standing-seam metal and a north-south ridge. There is a one-story, one-bay by one-bay frame addition on the east side. It also has wood shingles, and has a shed roof that slopes down to the south. The north elevation of the main block has paired doors in the center bay that are glazed and have head-cut trim. They are flanked on each side by a large store window that is boarded over. The east bay has a square window with head-cut trim. The west bay has a boarded-up window that was a larger opening. The first story has a three-bay shed-roofed porch with inverted-V-seam metal roofing. The porch has four wood Doric columns set on brick piers. The gable end has paired one-over-one sash with head-cut trim, and a small louvered vent above it. The north elevation of the addition has a vertical-board door in the center, with five wood steps below it. The west elevation has a door set to the south with one light over two panels. There is a tall brick chimney set in the center of the west roof.

8. Significance

Inventory No. HO-925

Period	Areas of Significance	Check and justify below		
<input type="checkbox"/> 1600-1699	<input type="checkbox"/> agriculture	<input type="checkbox"/> economics	<input type="checkbox"/> health/medicine	<input type="checkbox"/> performing arts
<input type="checkbox"/> 1700-1799	<input type="checkbox"/> archeology	<input type="checkbox"/> education	<input type="checkbox"/> industry	<input type="checkbox"/> philosophy
<input type="checkbox"/> 1800-1899	<input checked="" type="checkbox"/> architecture	<input type="checkbox"/> engineering	<input type="checkbox"/> invention	<input type="checkbox"/> politics/government
<input checked="" type="checkbox"/> 1900-1999	<input type="checkbox"/> art	<input type="checkbox"/> entertainment/ recreation	<input type="checkbox"/> landscape architecture	<input type="checkbox"/> religion
<input type="checkbox"/> 2000-	<input type="checkbox"/> commerce	<input type="checkbox"/> ethnic heritage	<input type="checkbox"/> law	<input type="checkbox"/> science
	<input type="checkbox"/> communications	<input type="checkbox"/> exploration/ settlement	<input type="checkbox"/> literature	<input type="checkbox"/> social history
	<input type="checkbox"/> community planning		<input type="checkbox"/> maritime industry	<input type="checkbox"/> transportation
	<input type="checkbox"/> conservation		<input type="checkbox"/> military	<input type="checkbox"/> other:

Specific dates	n/a	Architect/Builder	n/a
Construction dates	c. 1900		

Evaluation for:

National Register Maryland Register not evaluated

Prepare a one-paragraph summary statement of significance addressing applicable criteria, followed by a narrative discussion of the history of the resource and its context. (For compliance reports, complete evaluation on a DOE Form - see manual.)

Brown's Store and Post Office was part of the property owned by the Day family, who had the store and post office across the street (HO-183) in the nineteenth century. They built this building to separate their business from their living space, apparently. The date of construction is unknown, though it may be as early as c. 1896, when the Day house was converted for use by two families. The form of the store is consistent with bungalows, but without the characteristic dormer, and it is turned with a gable end facing the road. Small-town commercial buildings in Maryland were often oriented this way after the Civil War.

Melvin Day owned and operated the store in the mid-1920s and sold it to William Day in 1927. During the Depression William day was foreclosed upon, and Jacob Brown bought the property in 1937. It continued to operate as a general store and the Glenelg post office, and is still known as Brown's Store, even though Jacob died in 1958. It is not known how late the store operated, but the building is apparently vacant now.

Notes:

V. Allan Bandel, "Glenleg," in Barbara W. Feaga, Howard's Roads to the Past (Ellicott City, MD: Howard County Sesquicentennial Celebration Committee, 2001), p. 11.

9. Major Bibliographical References

Inventory No. HO-925

See ~~continuation sheet~~ *footnotes*.

10. Geographical Data

Acreage of surveyed property 1.9713 A

Acreage of historical setting 20 A

Quadrangle name Woodbine

Quadrangle scale 1:24000

Verbal boundary description and justification

The boundary is the property lines.

11. Form Prepared By

name/title Ken Short

organization Howard County Dept. of Planning & Zoning

date 7/23/2007

street and number 3430 Courthouse Drive

telephone 410-313-4335

city or town Ellicott City

state MD zip code 21043

The Maryland Inventory of Historic Properties was officially created by an Act of the Maryland Legislature to be found in the Annotated Code of Maryland, Article 41, Section 181 KA, 1974 supplement.

The survey and inventory are being prepared for information and record purposes only and do not constitute any infringement of individual property rights.

return to: Maryland Historical Trust
DHCD/DHCP
100 Community Place
Crownsville MD 21032
410-514-7600

HO-925 Brown's Store and Post Office
14041 Triadelphia Road
CHAIN OF TITLE

GRANTOR/HOME	GRANTEE/HOME	DATE	LIBER/ FOLIO	INSTRU- MENT	CONSIDER -ATION	ACREAGE	NOTES
James J. Morrison & wf. Marie (formerly Maria Quinn)	14041 LLC/MD LLC	5.27.2003	MDR 7241-324	Deed - fee simple	\$1.00	?	
Anita Barbara Huddleston trustee of Bernard Peter Huddleston /?	James J. Morrison Marie Quinn	9.29.2000	MDR 5227-660	Deed - fee simple	\$165,000	?	
Anita Barbara Huddleston personal rep. of Bernard Peter Huddleston	Anita Barbara Huddleston trustee of Bernard Peter Huddleston	5.22.1992	MDR 3991-871	Deed of Distribution Fee simple	-	1.971A	5 th District
Catherine L. Mullinex formerly Catherine B. Brown, widow of Jacob S. Brown/Howard	Bernard Peter Huddleston	3.16.1984	CMP 1242-506	Deed - fee simple	\$55,000	2.3 A -1,500 sq. yds.	JSB d. 1.26.1958 CBB remarried
Willie L. Payne & wf. Sarah E./Howard	Jacob S. Brown & wf. Catherine B./Howard	12.29.1937	BM Jr. 159-106	Deed - fee simple	\$5.00	2.3 A	
Central Bank of Howard Co.	Willie L. Payne & wf. Sarah E.	2.15.1937	BM Jr. 156-221	Deed - fee simple	\$5.00	2.3 A	
Joseph L. Donovan, atty./Howard	Central Bank of Howard Co.	2.3.1937	BM Jr. 156-220	Deed - fee simple	\$1,600	2.3 A	Public sale 11.28.1936 Mortgage default
Melvin A. & May O. Day (H/W)/Howard	William C. & Mary Edna Day (H/W)/Howard	5.27.1927	HBN 130-385	Deed - fee simple	\$5.00	2.3 A	
Virginia R. & George D. Day (H/W)/Howard	Melvin A. Day	1.4.1924	HBN 119-546	Deed - fee simple	\$1.00	?	
James Clark trustee of George D. Day Asia C. Sharp & wf. Emma E.; Edward W. Day & wf. Florence/Howard	Virginia R. Day	7.11.1913	WWLC 95- 309	Deed - fee simple	\$6,000	a) 41-3/4 A b) 116 sq. p c) 20 A	Sale 5.6.1913 3 tracts in section 4 of report of sale
George D. Day/Howard	James Clark, trustee/Howard	12.16.1912	WWLC 94-165	Deed of Trust	\$5.00	All real and personal property	Day can't pay debts (no previous reference)

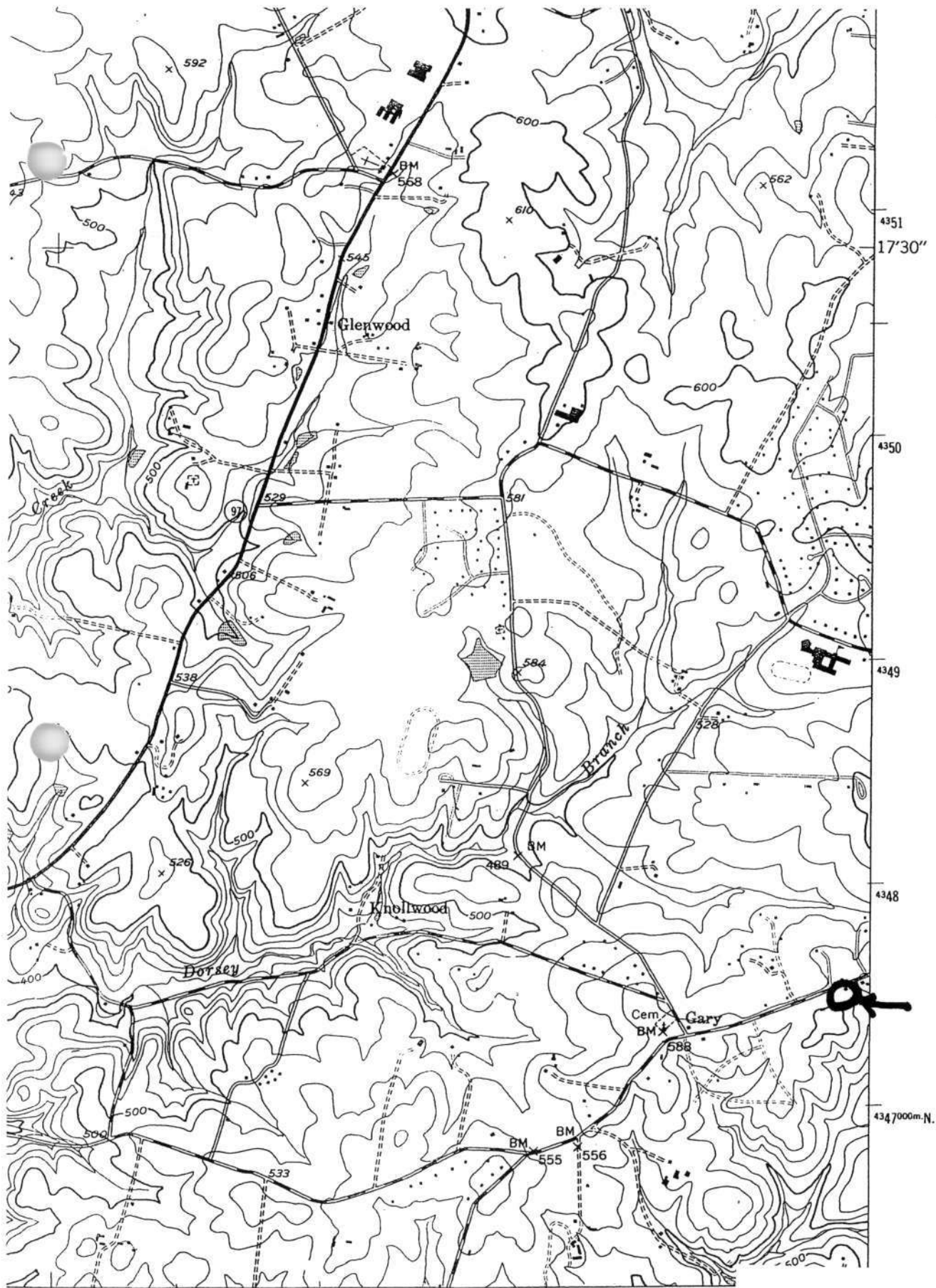

2'30" 324 325 326

INTERIOR—GEOLOGICAL SURVEY, RESTON, VIRGINIA—1980-84

4347000m.N.

1 MILE

ROAD CLASSIFICATION

- Heavy-duty ———— Light-duty
- Medium-duty ———— Unimprov
- U.S. Route ○ S

HO-925
 Brown's Store and Post Office
 14041 Triadelphia Road
 Woodbine Quad

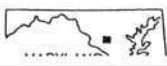



HO-925 Brown's Store and Post Office 14041 Triadelphia Road East & north elevations
Ken Short, April 2006 1/3



HO-925 Brown's Store and Post Office 14041 Triadelphia Road North elevation
Ken Short, April 2006 2/3



HO-925 Brown's Store and Post Office 14041 Triadelphia Road West elevation
Ken Short, April 2006 3/3

HO-925_20060419_01
Brown's Store and Post Office
14041 Triadelphia Road
East & north elevations
Howard County, MD
Ken Short
April 2006
1/3

HO-925_20060419_02
Brown's Store and Post Office
14041 Triadelphia Road
North elevation
Howard County, MD
Ken Short
April 2006
2/3

HO-925_20060419_03
Brown's Store and Post Office
14041 Triadelphia Road
West elevation
Howard County, MD
Ken Short
April 2006
3/3