

HO-767

Enchanted Forest (Enchanted Forest Theme Park)

Architectural Survey File

This is the architectural survey file for this MIHP record. The survey file is organized reverse-chronological (that is, with the latest material on top). It contains all MIHP inventory forms, National Register nomination forms, determinations of eligibility (DOE) forms, and accompanying documentation such as photographs and maps.

Users should be aware that additional undigitized material about this property may be found in on-site architectural reports, copies of HABS/HAER or other documentation, drawings, and the “vertical files” at the MHT Library in Crownsville. The vertical files may include newspaper clippings, field notes, draft versions of forms and architectural reports, photographs, maps, and drawings. Researchers who need a thorough understanding of this property should plan to visit the MHT Library as part of their research project; look at the MHT web site (mht.maryland.gov) for details about how to make an appointment.

All material is property of the Maryland Historical Trust.

Last Updated: 02-07-2013

HO-767, Enchanted Forest
10040 Baltimore National Pike, Ellicott City
Howard County
1955
Private

CAPSULE SUMMARY

The Enchanted Forest Theme Park is located on Route 40 just west of Ellicott City. Now surrounded by residential development to the north and shopping malls and other commercial development to the east and west, it is hard to believe that when it opened it was out in the country. Conceived of as a family oriented theme park where young children and their families could go into the fairy tales they all knew by heart, visitors found a wooded, tranquil park with its own lake and streams where winding paths led from a larger than life interpretation of the Three Little Pigs past Humpty Dumpty on his wall to the Old Lady's Shoe which incorporated a slide. Today, the sign for the Enchanted Forest and the large figure of King Cole remains visible from Route 40 as does the façade of the Enchanted Castle with the dragon on top. But that is the only glimpse of fantasy the casual visitor will get. In the mid-1990's a large shopping center anchored by a Safeway grocery store was constructed on what used to be the large parking lot for the Forest and the gates to the Story-book Land have been locked ever since.

The Enchanted Forest is significant under criteria A and C in the areas of entertainment/recreation and architecture. One of several storybook-based theme parks that opened in the 1950's, the Enchanted Forest is one of less than 10 remaining today. Hugely popular with adults and children alike in the 1950's, 60's and 70's, the park is an important marker of the history of the amusement park industry. The child-sized papier-mache characters and buildings were designed by Howard Adler and the creator and owner of the park, Howard Harrison Sr. Today, the surviving characters are important artifacts of the design and construction of early theme parks, and cultural artifacts of a particular time in American history.

Maryland Historical Trust

Maryland Inventory of Historic Properties Form

Inventory No. HO-767

1. Name of Property (indicate preferred name)

historic Enchanted Forest
 other

2. Location

street and number 10040 Baltimore National Pike not for publication
 city, town Ellicott City vicinity
 county Howard

3. Owner of Property (give names and mailing addresses of all owners)

name Kimco Realty Group
 street and number 170 W. Ridgely Road #300 telephone
 city, town Lutherville state MD zip code 21093

4. Location of Legal Description

courthouse, registry of deeds, etc. Howard County Courthouse tax map and parcel: Map 24, P 454
 city, town Ellicott City liber 4008 folio 373

5. Primary Location of Additional Data

- Contributing Resource in National Register District
- Contributing Resource in Local Historic District
- Determined Eligible for the National Register/Maryland Register
- Determined Ineligible for the National Register/Maryland Register
- Recorded by HABS/HAER
- Historic Structure Report or Research Report
- Other

6. Classification

Category	Ownership	Current Function		Resource Count	
				Contributing	Noncontributing
<input type="checkbox"/> district	<input type="checkbox"/> public	<input type="checkbox"/> agriculture	<input type="checkbox"/> landscape		
<input type="checkbox"/> building(s)	<input checked="" type="checkbox"/> private	<input type="checkbox"/> commerce/trade	<input type="checkbox"/> recreation/culture		buildings
<input type="checkbox"/> structure	<input type="checkbox"/> both	<input type="checkbox"/> defense	<input type="checkbox"/> religion		sites
<input checked="" type="checkbox"/> site		<input type="checkbox"/> domestic	<input type="checkbox"/> social		structures
<input type="checkbox"/> object		<input type="checkbox"/> education	<input type="checkbox"/> transportation		objects
		<input type="checkbox"/> funerary	<input type="checkbox"/> work in progress		Total
		<input type="checkbox"/> government	<input type="checkbox"/> unknown		
		<input type="checkbox"/> health care	<input checked="" type="checkbox"/> vacant/not in use		
		<input type="checkbox"/> industry	<input type="checkbox"/> other:		
				Number of Contributing Resources previously listed in the Inventory	
				0	

7. Description

Inventory No. HO-767

Condition

<input type="checkbox"/> excellent	<input checked="" type="checkbox"/> deteriorated
<input type="checkbox"/> good	<input type="checkbox"/> ruins
<input checked="" type="checkbox"/> fair	<input type="checkbox"/> altered

Prepare both a one paragraph summary and a comprehensive description of the resource and its various elements as it exists today.

The Enchanted Forest Theme Park is located on Route 40 just west of Ellicott City. Now surrounded by residential development to the north and shopping malls and other commercial development to the east and west, it is hard to believe that when it opened it was out in the country. Conceived of as a family oriented theme park where young children and their families could go into the fairy tales they all knew by heart, visitors found a wooded, tranquil park with its own lake and streams where winding paths led from a larger than life interpretation of the Three Little Pigs past Humpty Dumpty on his wall to the Old Lady's Shoe which incorporated a slide. Today, the sign for the Enchanted Forest and the large figure of King Cole remains visible from Route 40 as does the façade of the Enchanted Castle with the dragon on top. But that is the only glimpse of fantasy the casual visitor will get. In the mid-1990's a large shopping center anchored by a Safeway grocery store was constructed on what used to be the large parking lot for the Forest and the gates to the Story-book Land have been locked ever since.

The park is currently owned by a property management and development corporation that has not decided what they are going to do with the land and they have refused to allow anyone, including this surveyor, inside the gates. During the summer of 2003, the Howard County Historical Society collected photographs, maps, and brochures from the Forest and constructed an exhibit for the Howard County Fair. This description is written largely from their collection of material and from the surveyor's own fuzzy childhood memories, and all photographs and scanned brochures are also courtesy of the Historical Society.

As it was originally constructed in the mid-1950's, the Enchanted Forest was very literally a theme park. The wooded, country setting was dotted with larger than life dioramas with a central theme – the fairy tales and storybook characters so familiar to even the youngest child. Initially, the park contained somewhere around 20 attractions or scenes and no moving rides. During its 30 years of operation, new attractions and eventually motorized rides were added to the park.

The original attractions were constructed mostly of chicken wire, papier mache, and Celastic – a fabric covering that dries hard and waterproof. Bright paint colors dazzled the eyes of adults and children alike. The characters were imbued with a healthy dose of personality, and, like many of the original fairy tales themselves, often had the suggestion of a darker side in a cocked eyebrow or painted smirk. The characters' appearances were best described as something in between real life and caricature. Children and their parents were invited to walk right up to, and sometimes into, the scenes; the experience was both visual and tactile. You could climb on the belly of the sleeping rabbit in the Tortoise and the Hare, peer into the Easter Bunny's House (a huge decorated Easter egg, of course), sit next to Little Miss Muffet on her tuffet, and look over the half-door at the human head mounted on the wall in the home of the Three Bears.

Over the years, rides were added to the park and larger attractions were constructed. Visitors could ride around the park in cars that looked like Mother Goose and her goslings, ride in a giant teacup through a subterranean Alice in Wonderland creation, and slide down a giant slide on a man-made mountain in the middle of the lake.

Today, all of the rides are gone and several fires have destroyed or severely damaged some of the larger buildings, but most of the original attractions remain. Their condition can only be assessed from outside a tall metal fence but they don't appear to be in as bad a shape as one would expect after 10 years of neglect. It appears as if all of them could be repaired if someone had the desire to do so. The backside of one section of the shopping center is unfortunately close to some of the attractions which intrudes upon the fantasy land feeling of it all, but careful vegetative screening might be able to block much of that. As the county's Department of Planning and Zoning begins to consider a variety of options for revitalizing Route 40, there are several groups of citizens who hope that the reopening of the Forest will be part of that plan. Unfortunately, as long as it is owned by Kimco Realty, its future is in their hands. So far they've taken no action to preserve the Enchanted Forest, and only the birds and squirrels can appreciate the predicament of the Three Little Pigs.

8. Significance

Inventory No. HO-767

Period	Areas of Significance	Check and justify below		
<input type="checkbox"/> 1600-1699	<input type="checkbox"/> agriculture	<input type="checkbox"/> economics	<input type="checkbox"/> health/medicine	<input type="checkbox"/> performing arts
<input type="checkbox"/> 1700-1799	<input type="checkbox"/> archeology	<input type="checkbox"/> education	<input type="checkbox"/> industry	<input type="checkbox"/> philosophy
<input type="checkbox"/> 1800-1899	<input checked="" type="checkbox"/> architecture	<input type="checkbox"/> engineering	<input type="checkbox"/> invention	<input type="checkbox"/> politics/government
<input checked="" type="checkbox"/> 1900-1999	<input type="checkbox"/> art	<input checked="" type="checkbox"/> entertainment/ recreation	<input type="checkbox"/> landscape architecture	<input type="checkbox"/> religion
<input type="checkbox"/> 2000-	<input type="checkbox"/> commerce	<input type="checkbox"/> ethnic heritage	<input type="checkbox"/> law	<input type="checkbox"/> science
	<input type="checkbox"/> communications	<input type="checkbox"/> exploration/ settlement	<input type="checkbox"/> literature	<input type="checkbox"/> social history
	<input type="checkbox"/> community planning		<input type="checkbox"/> maritime industry	<input type="checkbox"/> transportation
	<input type="checkbox"/> conservation		<input type="checkbox"/> military	<input type="checkbox"/> other:

Specific dates 1955 **Architect/Builder** H. Adler and H. Harrison Sr.

Construction dates 1955

Evaluation for:

National Register Maryland Register not evaluated

Prepare a one-paragraph summary statement of significance addressing applicable criteria, followed by a narrative discussion of the history of the resource and its context. (For compliance reports, complete evaluation on a DOE Form - see manual.)

The Enchanted Forest is significant under criteria A and C in the areas of entertainment/recreation and architecture. One of several storybook-based theme parks that opened in the 1950's, the Enchanted Forest is one of less than 10 remaining today. Hugely popular with adults and children alike in the 1950's, 60's and 70's, the park is an important marker of the history of the amusement park industry. The child-sized papier-mache characters and buildings were designed by Howard Adler and the creator and owner of the park, Howard Harrison Sr. Today, the surviving characters are important artifacts of the design and construction of early theme parks, and cultural artifacts of a particular time in American history.

The Enchanted Forest was the brainchild of Howard Harrison Sr. who imagined a park "where kids could go into the fairy tale." Harrison acquired the original 20 acres of the park, in what was then rural Howard County, for the express purpose of building his dream. Harrison enlisted Howard Adler, a Baltimore artist and designer, to bring the fairy tales to life. Adler studied innumerable fairy tales, sometimes multiple versions of the same one, to see how different artists had illustrated them. He and his staff made their sketches for the park based partly on these old drawings and partly on their own new ideas. Once the characters had taken shape in Adler's drawings, 20 artisans from Adler Design Studios worked to bring them to life with the help of chicken wire, papier-mache, Celastic (a fabric 'skin' that dries hard and strong and provides a weather proof coating), and bright paint colors. For the buildings, architects were employed to make structurally sound, life-size versions of Adler's sketches. No easy task since The Crooked House employed not one true vertical or horizontal wall. (1)

The Enchanted Forest opened August 15, 1955, almost one month after Disneyland opened in California. The park was an instant success with 100,000 visitors in the first 30 days. The Enchanted Forest was always a family operation; Harrison Sr. and his wife, their son Howard Harrison Jr. and his wife Geraldine, their four children, and eight of their grandchildren. For four generations the Harrison family worked to bring the story book characters to life for millions of children. The acreage of the park expanded to 52 acres and then shrunk to 32 with the construction of the Bethany Woods subdivision. In 1987, the Harrison family, whose business interests had expanded beyond the boundaries of the Forest, sold the park to JHP Development. There are reports that the family could no longer afford to maintain the 32-year-old park, and made a deal with Jack Pechter who intended to develop part of the acreage into retail space, the income from which would be used to maintain the park. Pechter had plans to enclose the park under a huge dome to make it useable year-round. The shopping center that Pechter envisioned was constructed in the early 1990's on land that had been the large parking lot for the Enchanted Forest. Supposedly, the only structure that was demolished as a direct result of the shopping center construction was the Alice in Wonderland teacup ride. While the large shopping center anchored by a Safeway grocery store flourished, the Forest languished. The Enchanted Forest reopened briefly in 1994 without rides but did not do well enough and has remained locked ever since. (2) Today, only 2 or 3 acres of the park remain. Most of the original structures are still there, in various states of disrepair.

The Enchanted Forest was actually one of several storybook theme parks that opened across the United States in the early 1950's.

Maryland Historical Trust

Maryland Inventory of Historic Properties Form

Inventory No HO-767

Name Enchanted Forest

Continuation Sheet

Number 8 Page 1

(3) It is unknown precisely how many there were by 1960, but at least five from the mid-1950's are still in operation today. (4) What is particularly interesting about all of these parks is their similar appearance. They were built almost simultaneously by different people in different states and there is no evidence that the same designers or plans were used for more than one park, beyond the fairy tales themselves, of course.

The amusement park industry goes well back to medieval Europe, and in fact, the world's oldest operating amusement park is located north of Copenhagen and dates to 1583. In America, amusement parks took off in the late 19th century with the development of the trolley car. Looking for a way to expand their Monday – Friday commuter business to a seven day a week profit, the trolley companies built amusement parks at the end of the trolley line. The first American amusement parks were simple affairs with picnic facilities, dance halls, restaurants, games and perhaps a few rides. The 1893 World's Columbian Exposition in Chicago introduced the Ferris Wheel and the amusement midway and inaugurated a golden age for the amusement park industry. By 1919, over 1,500 amusement parks were in operation in the United States. But the Depression and World War II struck a tough blow to the industry. Following the end of the war, the focus of the industry shifted from thrill rides to theme parks geared towards children and families. (5) The post-war baby boom and the emphasis on family values in the 1950's inspired the nearly simultaneous opening of several story land theme parks, including the Enchanted Forest. All of these parks were designed as family destinations with plenty of attractions recognizable to even the smallest children. They brought an assortment of fairy tales and nursery rhymes to life with 3-D creations of everything from the Three Little Pigs to Humpty Dumpty.

While Disneyland is often recognized and hailed as the father of the theme park, it is important to recognize the significance of these smaller story land parks, several of which pre-dated Disneyland by about a year. These small, family owned, individually designed parks were an important part of the shift in the industry from amusement park to theme park. The surviving attractions are significant as the first storybook characters brought to life by a team of designers and builders in the name of entertainment. In a time in which the massive Disney corporation brings its movie characters to life in yet another 'world' of its ever-expanding park on what seems like a monthly basis, it is important to remember that in the 1950's the story land theme park was a novelty, and the men and women who crafted the faces of Goldilocks and the Three Bears were ushering in a new age in amusement park design. At the same time, the creators of the storybook theme parks were responding to a shift in cultural values that pushed the traditional thrill rides to the back burner in favor of a child-oriented fantasy land.

1. Elaine Cloud Goller, "Tales of the Forest," HOWARD COUNTY TIMES, September 3, 1987.
2. Ibid.
3. John Margolies, FUN ALONG THE ROAD: AMERICAN TOURIST ATTRACTIONS (Boston: Bullfinch Press, 1998), 36-43.
4. Storyland theme parks still in operation today include Story Land, Glen, New Hampshire, opened 1954 www.storylandnh.com, Storybook Land, Egg Harbor, New Jersey, opened 1954 (?) www.storybookland.com, Enchanted Forest Water Safari, Old Forge, New York (formerly Enchanted Forest of the Adirondacks, opened in 1957) www.watersafari.com, Six Flags Great Escape, Lake George, New York (formerly Storytown, opened 1954), Idlewild Park, Ligonier, Pennsylvania (contains old storybook section). Information courtesy of Tricia Vita.
5. National Amusement Park Historical Association website, Industry History section, www.napha.org.

9. Major Bibliographical References

Inventory No. HO-767

See continuation sheet.

10. Geographical Data

Acreage of surveyed property 2Acreage of historical setting 20Quadrangle name Ellicott CityQuadrangle scale 1:24000

Verbal boundary description and justification

The park is located on Tax Map 24, parcel 454 along with a shopping center that now bears its name. What remains of the park is located along the western and northern edges of the parcel.

11. Form Prepared By

name/title Kristin Hill, Historic Sites Surveyororganization Howard County Department of Planning and Zoningdate 3/19/04street and number 3430 Court House Drivetelephone 410-313-4335city or town Ellicott Citystate MD zip code 21043

The Maryland Inventory of Historic Properties was officially created by an Act of the Maryland Legislature to be found in the Annotated Code of Maryland, Article 41, Section 181 KA, 1974 supplement.

The survey and inventory are being prepared for information and record purposes only and do not constitute any infringement of individual property rights.

return to: Maryland Historical Trust
DHCD/DHCP
100 Community Place
Crownsville MD 21032
410-514-7600

Maryland Historical Trust
Maryland Inventory of
Historic Properties Form

Inventory No. HO-767

Name Enchanted Forest

Continuation Sheet

Number 9 Page 1

Goller, Elaine Cloud. "Tales of the Forest," HOWARD COUNTY TIMES. September 3, 1987.

Margolies, John. FUN ALONG THE ROAD: AMERICAN TOURIST ATTRACTIONS. (Boston: Bullfinch Press, 1998), 36-43.

National Amusement Park Historical Association website, Industry History section, www.napha.org.

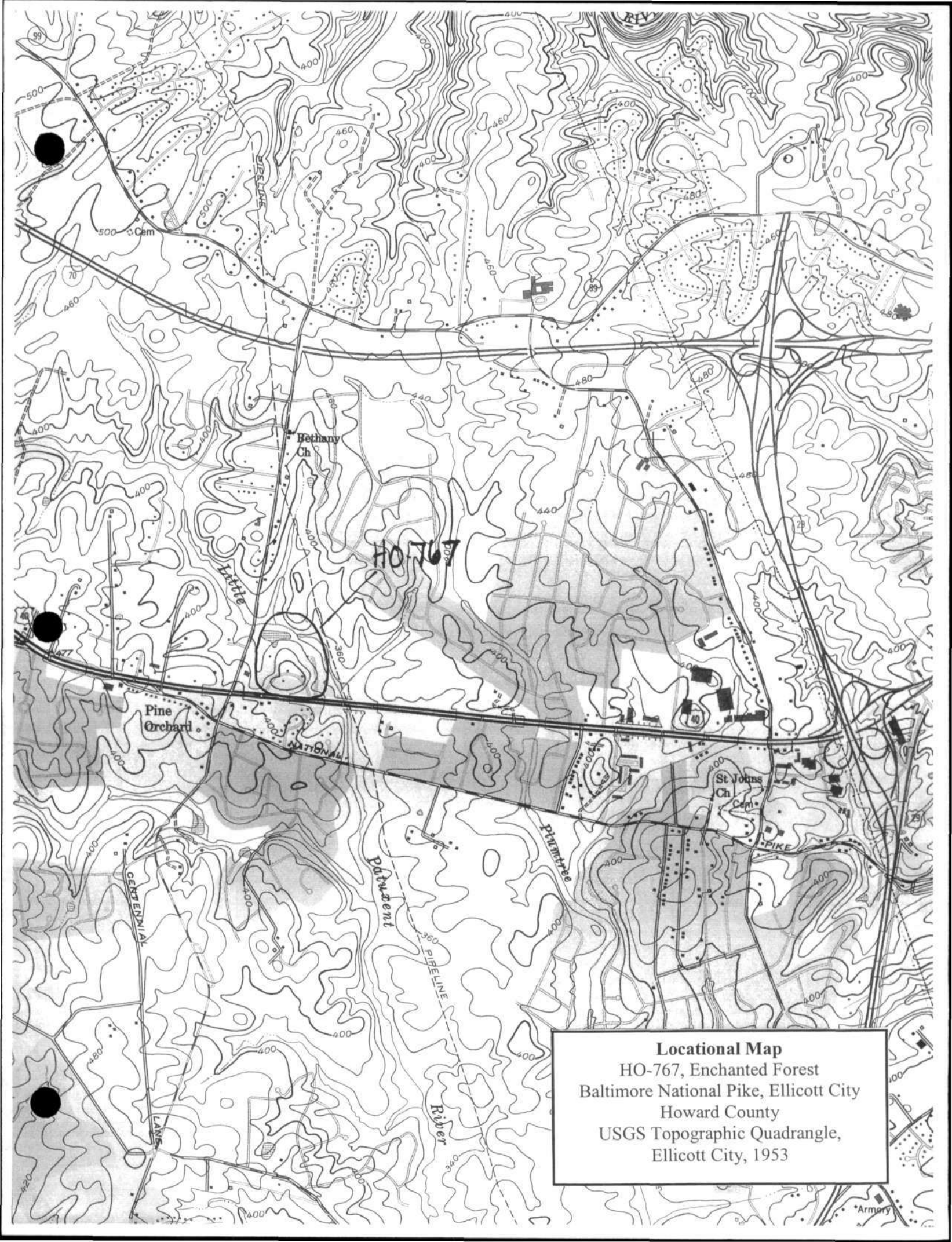

Locational Map
HO-767, Enchanted Forest
Baltimore National Pike, Ellicott City
Howard County
USGS Topographic Quadrangle,
Ellicott City, 1953

The Original ...
**ENCHANTED
FOREST**



OPENING DATE

Weekends only beginning 1st Saturday in April until May 1; daily until September 15; then weekends through last Sunday in October

OPEN EASTER SATURDAY, SUNDAY,
MONDAY — OPEN 10 A.M.

RATES: Adults \$1.50 ea.
Children \$1.50 ea.
All Rides30 ea.

Combination Tickets at Discount Rates
Monday through Saturday
not Available on Holidays

Prices Subject to Change Without Notice.

ENCHANTED FOREST ENTERPRISES, INC.
10040 BALTIMORE NATIONAL PIKE
ELLCOTT CITY, MARYLAND 21043
Phone: 301/665-0707

The Original
**ENCHANTED
FOREST**

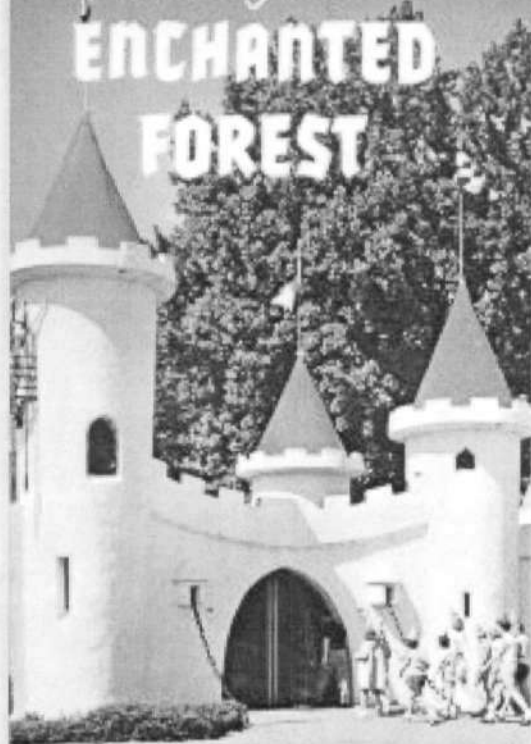

*storybook land of
Fairy Tales come true!*

**MARYLAND'S MAJOR
TOURIST ATTRACTION**



15 MILES WEST OF BALTIMORE
on U.S. ROUTE 40 ... 7 miles
from Exit 15 of Baltimore Beltway

Brochure for the Enchanted Forest, HO-767. Date unknown. Probably 1970's.



ALI BABA AND THE FORTY THIEVES An exciting water ride through Ali Baba's treasure cave in boats that glide past tableaux from this fantastic Arabian Nights story. Composed of 22 3-dimensional figures of which 14 are animated.



LITTLE TOOT Join Little Toot, the lovable tugboat, for a leisurely cruise around the big lake, following the shoreline. Then pass Robin Hood's island and through the tunnel in smoking Mt. Ararat. Feed the ducks and geese as they gather around clamoring for attention.



ANTIQUE CAR RIDE Try your skill driving the antique cars over the 1000-curved spindlers. These miniature vintage street cars will thrill the young and the young at heart.



MOTHER GOOSE RIDE Ride through the Enchanted Forest as Mother Goose and her geese. All the wonderful sights of fairyland appear as Mother Goose and her geese fly into the land of make believe.

SPECIAL RATES FOR GROUPS
 The Enchanted Forest is the perfect place for school, club and church outings. So easy to get to . . . only a few minutes from historical landmarks in Baltimore, Washington, Annapolis. Phone or write for information about group rates.



CATERED BIRTHDAY PARTIES
 Held in the Gingerbread House. Include decorated cake, ice cream, soft drink, favor and 2 rides. Phone 303/465-0707.



CIRCUS IN CENTRAL PARK A completely mechanized carnival in perfect scale, containing over 100,000 pieces that required 30,000 hours to construct. All the color and gaiety of a real carnival—no step right up!

Interior of the brochure shown above. Rides pictured are some of the last added to the Enchanted Forest. Probably 1970's.

ADVENTURES YOU WILL NEVER FORGET! THRILLS AND FUN FOR ALL...



GINGERBREAD HOUSE You will be tempted to nibble some of the "icing" here! Meet and Greet's House as you visit and the gingerbread house is made of real cake, frosting, colored berries and is a real delicious treat.



TEACUP RIDE See how the adventures Alice in Wonderland Twister is created in her many fabulous adventures deep underground. Visit this subterranean land when riding the Teacup Ride to the Mad Hatter's Tea Party and into the Court of the Queen of Hearts.



SAFARI RIDE Through the rough wilderness terrain, where only a jeep can travel, the Safari Ride takes you deep into the mysterious jungle. First elephants, hippos and other wild animals approach as every one as you travel through murky water to the native village where friendly natives and the wild doctor greet you.



CINDERELLA CASTLE Nothing looks better about this castle-travel to Pumpkin Coach to the castle gate and roam the passages and barrels where animated displays of this magical story unfold before your eyes.

Brochure for the Enchanted Forest, HO-767. Date unknown.

THE ORIGINAL

ENCHANTED FOREST



15 MILES WEST OF
BALTIMORE, MD.

*Story Book Land
of Fairy Tales
Come True*



OPENING DATE—

EASTER SATURDAY, SUNDAY & MONDAY

Thereafter, Saturday and Sunday only till May 15th.
Open daily from May 15th thru September 15th, and
Thursday thru Sunday only from September 15th to
November 1st.
Saturday and Sunday only November 1st to November 30th.
Weekdays —10 A.M. till Dark. Sunday—1 P.M. till Dark.

Brochure for the Enchanted Forest, HO-767.

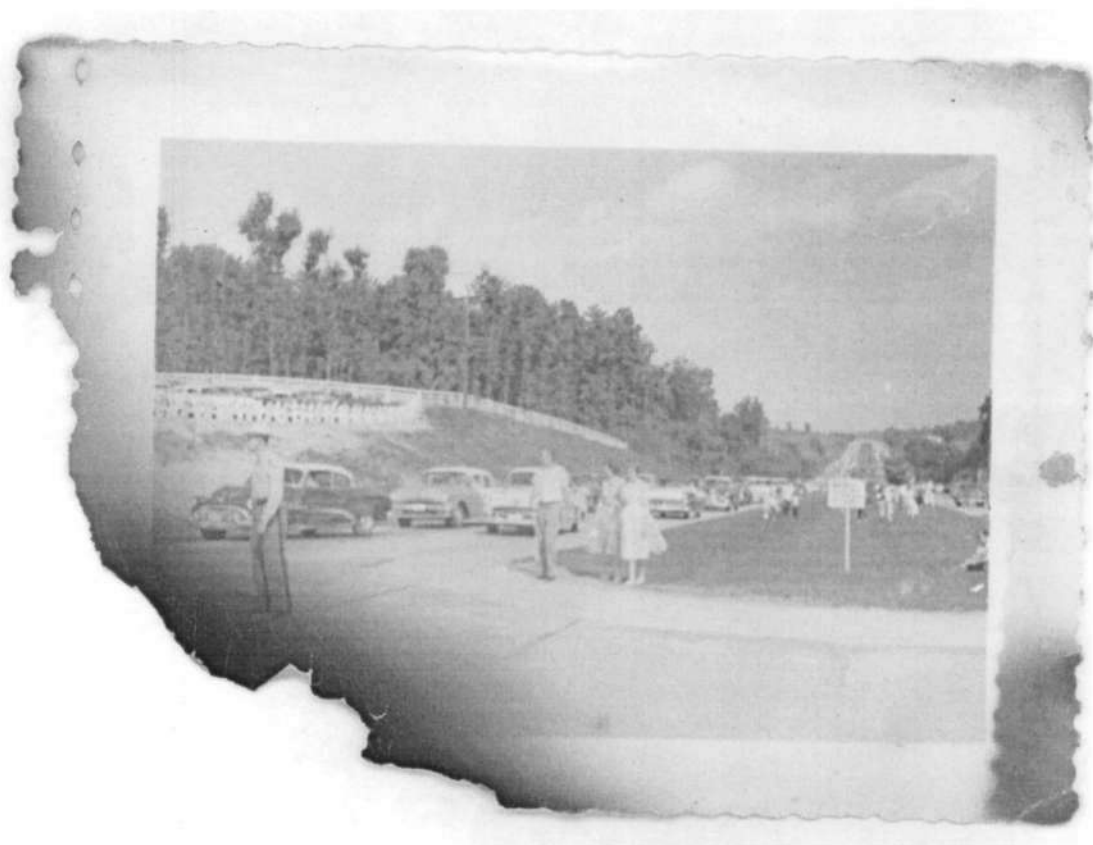

HO-767, Enchanted Forest, Howard County, Maryland. Photographer unknown, August 1955. Photograph was recovered from a fire that consumed the Robin Hood Barn where most early memorabilia of the park was kept. Photograph is looking east down Route 40 on opening day of the park. Gingerbread man fence is visible on the left. Digital image courtesy of the Howard County Historical Society.



HO-767, Enchanted Forest, Howard County, Maryland. Photographer and date unknown. Enchanted Castle, entrance to the park. Digital image courtesy of the Howard County Historical Society.

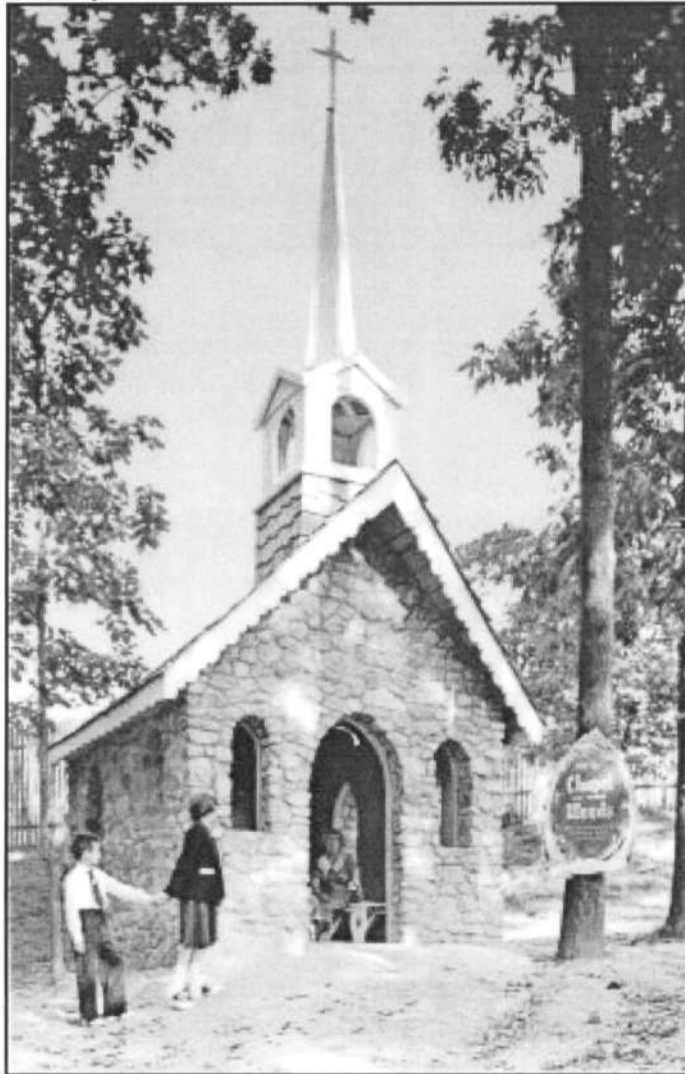

HO-767, Enchanted Forest, Howard County, Maryland. Photographer and date unknown. Chapel in the Woods. Digital image courtesy of the Howard County Historical Society.



HO-767, Enchanted Forest, Howard County, Maryland. Photographer and date unknown. Easter Bunny House. Digital image courtesy of the Howard County Historical Society.



HO-767, Enchanted Forest, Howard County, Maryland. Photographer and date unknown. Goldilocks and the Three Bears. Digital image courtesy of the Howard County Historical Society.



HO-767, Enchanted Forest, Howard County Maryland. Photographer and date unknown. Hansel and Gretel. Digital image courtesy of the Howard County Historical Society.



HO-767, Enchanted Forest, Howard County, Maryland. Photographer and date unknown. Humpty Dumpty. Digital image courtesy of the Howard County Historical Society.



HO-767, Enchanted Forest, Howard County, Maryland. Photographer and date unknown. Little Toot the Tugboat. Not one of the original attractions. Digital image courtesy of the Howard County Historical Society.

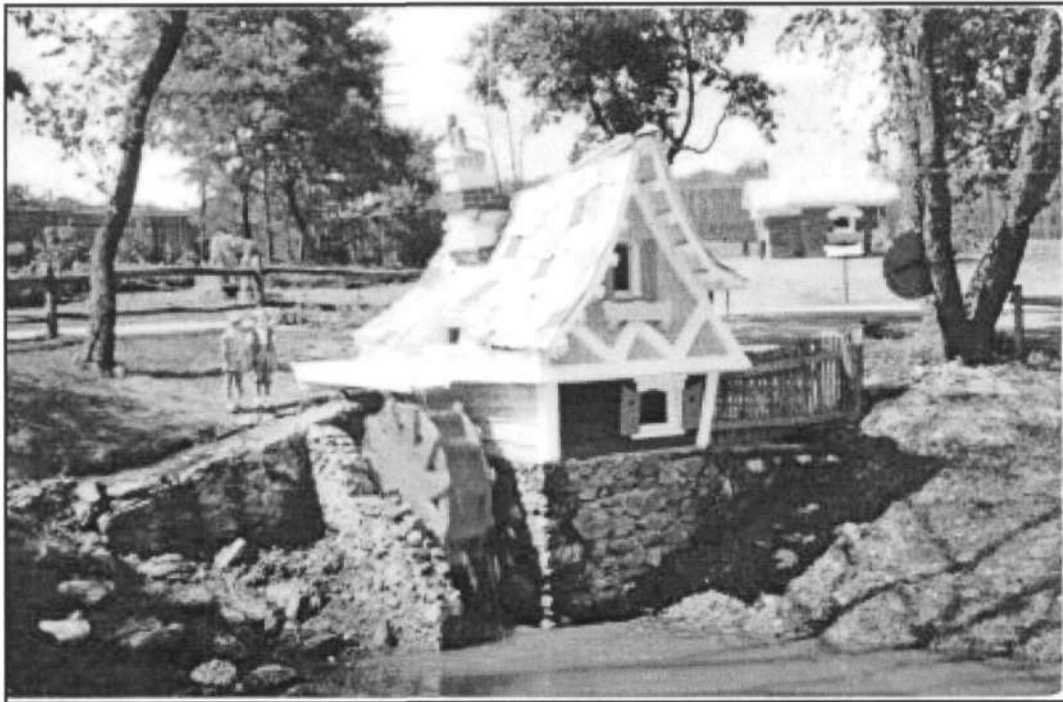

HO-767, Enchanted Forest, Howard County, Maryland. Photographer and date unknown. Merry Miller's House. Digital image courtesy of the Howard County Historical Society.



HO-767, Enchanted Forest, Howard County, Maryland. Photographer and date unknown. Mother Goose ride with Robin Hood's Barn in the background. Digital image courtesy of the Howard County Historical Society.



HO-767, Enchanted Forest, Howard County, Maryland. Photographer and date unknown. Peter Piper's Pumpkin. Digital image courtesy of the Howard County Historical Society.



HO-767, Enchanted Forest, Howard County, Maryland. Photographer and date unknown. Three Little Pigs. Digital image courtesy of the Howard County Historical Society.



HO-767, Enchanted Forest, Howard County, Maryland. Photographer and date unknown. Little Red Riding Hood. Digital image courtesy of the Howard County Historical Society.



HO-767, Enchanted Forest, Howard County, Maryland. Photographer and date unknown. The Old Shoe. Digital image courtesy of the Howard County Historical Society.



HO-767, Enchanted Forest, Howard County, Maryland. Photographer and date unknown. Sleeping Beauty scene. One of the later attractions added to the park. Digital image courtesy of the Howard County Historical Society.



HO-767, Enchanted Forest, Howard County, Maryland. Photographer and date unknown. Snow White and the Seven Dwarfs. Digital image courtesy of the Howard County Historical Society.



HO-767, Enchanted Forest, Howard County, Maryland. Photographer and date unknown. Crooked Man and the Crooked House. Jack and the Beanstalk in the background. Digital image courtesy of the Howard County Historical Society.

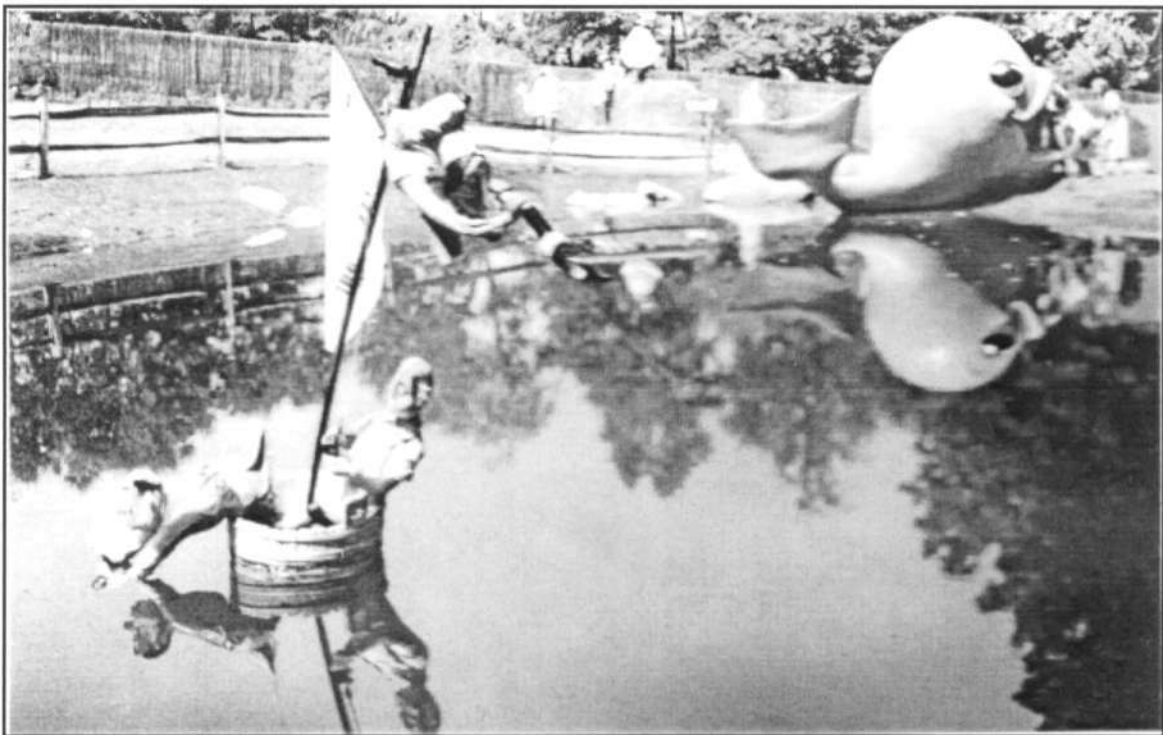

HO-767, Enchanted Forest, Howard County, Maryland. Photographer and date unknown. Rub-A-Dub Dub Three Men in a Tub and Willie the Whale in the background. Digital image courtesy of the Howard County Historical Society.



AUG • 56

HO-767, Enchanted Forest, Howard County, Maryland. Photographer unknown, dated August 1956. Rainbow bridge. Digital image courtesy of the Howard County Historical Society.



HO-767, Enchanted Forest, Howard County, Maryland. Photographer unknown, dated 1956. Willie the Whale. Digital image courtesy of the Howard County Historical Society.

JAN • 56



HO-767, Enchanted Forest, Howard County, Maryland. Photographer unknown, January 1956. Wishing Well and Merry Miller's House in the background. Digital image courtesy of the Howard County Historical Society.



HO-767, Enchanted Forest, Howard County, Maryland. Photographer unknown, date ca. 2000. Enchanted Castle and park sign.



HO-767, Enchanted Forest, Howard County, Maryland. Photographer unknown, date ca. 2000. King Cole still points the way to the Enchanted Forest, but the signs on his pedestal indicate how much things have changed in 50 years.

HO-767
Enchanted Forest
Howard County
Jennifer Goold
May 2, 2005

ADDENDUM

This addendum supplements the 2004 Maryland Inventory of Historic Properties form through the addition of photographs. The previous Historic Sites Surveyor was denied access to the property to photograph the site. Access was provided in March 2005.

The current owner of the Enchanted Forest property has reached an agreement with the owners of Elioak Farms, the Clark family, to move many of the structures and figurines to their property, which includes a farmstand and petting zoo. Martha Clark, with the help of an army of volunteers, has moved most of the figurines that were not fixed within the park, such as Mother Goose, and has repainted them. She is now in the process of raising the necessary funds to move some of the larger structures. It is likely that the largest structures, such as the castles, will not be moveable and are at risk of demolition. While the structures are being preserved in their new location, the layout of the park and the manner in which the features were experientially linked at Enchanted Forest through the topography, pathways, and waterways will be lost after they are moved.



HO-767

Enchanted Forest

Howard County, MD

Jennifer Gould

March 2005

MD 84PO

View north.

Shows park features in setting.

lob 26

ART-2611 <NO. 6A>007
588 1212 - 1 N N-2-02 <044>0



HO-767

Enchanted Forest

Howard County, MD

Jennifer Goold

March 2005

MD SHPO

View north, Shows park features in setting

200 26

ART-2611 <No. 7A>088
S80 1217 -1 N N-2-13 <044>©



HO-767

Enchanted Forest

Howard County, MD

Jennifer Gould

March 2005

MD SHPO

View south. Shows park features in setting.

Bob Zie

ART-2611 <NO.33A>031
579 1717 -1 N N-6 18 <044>0



HO-767

Enchanted Forest

Howard County, MD

Jennifer Gould

March 2005

MD SHPO

View SW. Shows park features in setting.

4 06 26

ART-2611 <NO. 5A>006
580 1217 -1 N N-2-07 <044>0



HO-767

Enchanted Forest

Howard County, MD

Jennifer Gould

March 2005

MD SHPO

ART-2611 <NO.344>032
579 1217 -1 N N-4 12 <044>©

View S. Shows park features in setting.

5 of 26



40-767

Enchanted Forest

Howard County, MD

Jennifer Gould

March 2005

MD SHPS

View S. Shows enchanted castle.

60626

ART-2611 <NO. 35A>033
579 1217 -1 N N-6 B5 <044>@



HO-767

Enchanted Forest

Howard County, MD

Jennifer Goold

March 2005

MD SHPO

ART-2611 <No. 32A>B3B
579 1717 -1 N N-2-36 (044)©

Views, Shows Merry Millers House

70626



HO-767

Enchanted Forest

Howard County, MD

Jennifer Boold

March 2005

MD SHPO

View w. Shows Three Little Pigs house.

8 06 26

ART-2611 <NO. 30A>028 -1 N N-4 13 <044>@
529 1217

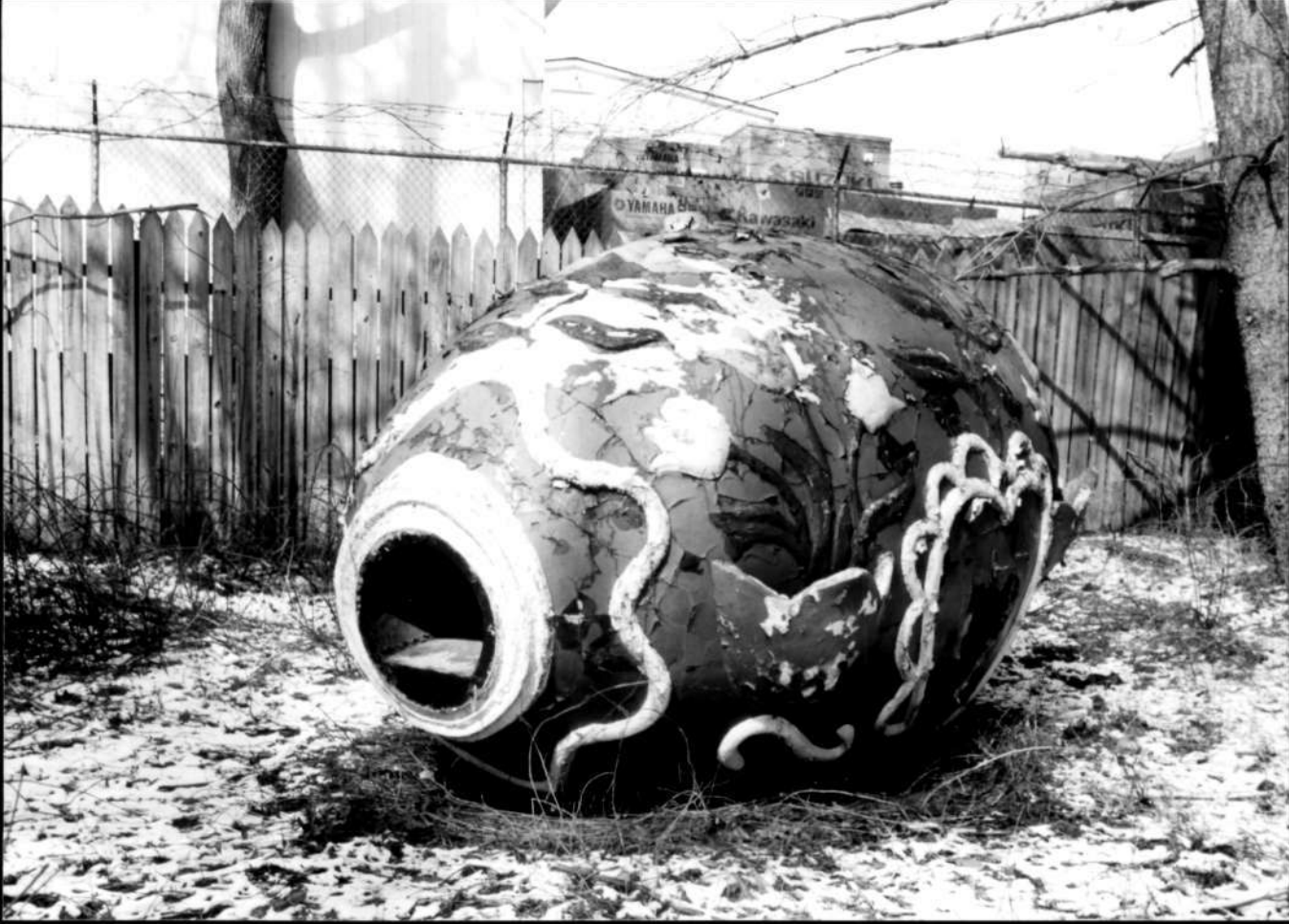

Ho-767

Enchanted Forest

Howard County, MD

Jennifer Goold

March 2005

MD SHPO

View W. Shows Easter Bunny House.

90626

ART-2611 <No. 29A>027
579 1217 -1 N N-2 06 <044>0



HO-767

Enchanted Forest

Howard County, MD

Jennifer Gould

March 2005

MD SHPO

View S. Shows Circus tent.

10 of 26

ART-2611 <No. 28A>026
579 1212 -1 N N-6-03 <044>0



HO-767

Enchanted Forest

Howard County, MD

Jennifer Gould

March 2005

MD SHPO

View E. Show's Crooked House with Rainbow
Bridge in background.

IF-06 26

ART-2611 <No. 268>024
529 1217 - 1 N N-5 82 <844>@



HD-767

Enchanted Forest

Howard County, MD

Jennifer Gould

March 2005

MD SHPO

View SW: Shows Crooked House.

12 of 26

ART-2611 <NO:27A>025 529 1217 -1 N N-4 15 <044>0



HO-767

Enchanted Forest
Howard County, MD

Jennifer Gould

March 2005

MD SHPO

View NW, Shows Jack + the Beanstalk

13 06 26

ART-2611 <NO. 25A>023
529 1212 -1 N N-6 10 <044>0



HO-767

Enchanted Forest
Howard County, MD
Jennifer Goold
March 2005

MD SHPO

view sw. Shows Rainbow Bridge.

14 of 26

ART-2611 <No. 44>085
580 1217 -1 N N-3 18 <0443>©



HO-767

Enchanted Forest

Howard County, MD

Jennifer Gould

March 2005

MD SHPO

ART-2611 <NO. 2A>003
580 1217 - 1 N N-4 04 <0443>

View E. Shows Willie the Whale with other
features + shopping center behind.

15 of 26



HO-767

Enchanted Forest

Howard County, MD

Jennifer Gould

March 2005

MD SHPO

View S. Shows Willie the Whale with other
features behind.

16 of 26

ART-2611 <NO. 1A>002
580 1717 -1 N N-4 Z2 <044>0



HO-707

Enchanted Forest

Howard County, MD

Jennifer Goald

March 2005

MD SHPO

Views, Snows Sombbrero,

M0626

ART-2611 <No. 0A>001
580 1212 -1 N N-6 22 (044)0



HO-767

Enchanted Forest

Howard County, MD

Jennifer Gould

March 2005

MD SHPO

View NE. Shows Gingerbread House for
birthday parties.

18 of 26

ART-2611 <NO. 244>022
579 1217 -1 N N-5 01 <044>0



HO-767

Enchanted Forest

Howard County, Md

Jennifer Gould

March 2005

MD. SHPO

View W. Shows Gingerbread House for Birthday parties.

19 of 26

ART-2611 <NO.238>021
529 1212 -1 11 11-6 06 (0443)@



HO-767

Enchanted Forest

Howard County, MD

Jennifer Gould

March 2005

MD SHPO

View N. Shows Cinderella's Castle.

20 of 26

ART-2611 <NO. 22A>020
579 1217 -1 N N-4 20 (04430)



HD-767

Enchanted Forest

Howard County, MD

Jennifer Goold

March 2005

MD SHPO

View N. shows Godilocks + the Three Bears.
House.

21 of 26

ART-2611 <NO. 13A>B14
588 1217 1 N H-6 16 <B44>@



HD-767

Enchanted Forest

Howard County, MD

Jennifer Bould

March 2005

MD SHPO

View N. Shows interior of Goldilocks and
the three Bears house.

22 06 26

ART-2611 <NO. 94>813
588 1212 -1 N N-3-38 <044>0



HO-767

Enchanted Forest

Howard County, MD

Jennifer Goold

March 2005

MD SHPO

View E. Little Red School House,

23 06 26

ART-2611 <No. 8A2012
580.1212 -1 N N-4-19 (04420)



HO-767

Enchanted Forest
Howard County, MD

Jennifer Bould

March 2005

MD SHPD

ART-2611 <NO. 7A>011
580 1717 -1 N N-5 14 <044>0

View N. Little Red School House.

24 of 26



HO-767

Enchanted Forest

Howard County, MD

Jennifer Boold

March 2005

MD SHPO

View SE. Shows the Old Shoe.

25 06 26

ART-2611 <No. 6A>010
580 1212 -1 N N-4 03 <044>0



HO-767

Enchanted Forest

Howard County, MD

Jennifer Gould

March 2005

MD SHPO

ART-2611 <NO. 8A>009
580 1212 -1 N N-3-24 <044>©

View N. Shows feature with dry waterway.

26 06 26