

HO-620

Warfield/Flanerty Property

Architectural Survey File

This is the architectural survey file for this MIHP record. The survey file is organized reverse-chronological (that is, with the latest material on top). It contains all MIHP inventory forms, National Register nomination forms, determinations of eligibility (DOE) forms, and accompanying documentation such as photographs and maps.

Users should be aware that additional undigitized material about this property may be found in on-site architectural reports, copies of HABS/HAER or other documentation, drawings, and the “vertical files” at the MHT Library in Crownsville. The vertical files may include newspaper clippings, field notes, draft versions of forms and architectural reports, photographs, maps, and drawings. Researchers who need a thorough understanding of this property should plan to visit the MHT Library as part of their research project; look at the MHT web site (mht.maryland.gov) for details about how to make an appointment.

All material is property of the Maryland Historical Trust.

Last Updated: 05-03-2004

CONTINUATION SHEET

MARYLAND HISTORICAL TRUST

STATE HISTORIC SITES INVENTORY FORM

RESOURCE NAME: Warfield/Flaherty Property

SURVEY NO.: H0-620

ADDRESS: 2635 Daisy Road, Daisy vicinity, Howard County

National Register Evaluation:

The Warfield/Flaherty Property, constructed beginning circa 1860, is not eligible for the National Register of Historic Places. The property is not eligible under Criterion A, as research conducted indicates no association with any historic events or trends significant in the development of national, state or local history. The property was historically used for agricultural purposes, however no agricultural buildings of an historic period are extant. The property is not eligible under Criterion B, as historic research indicates no association with persons who have made specific contributions to history. While the property was owned at one time by Governor Edwin Warfield, Warfield's primary residence was the Oakdale estate. The Warfield/Flaherty Property served as a tenant property. The property is not eligible under Criterion C, because it is not a distinctive work of architecture and because the architectural integrity of the property has been significantly compromised. House One includes a circa 1880 I-house and a circa 1860 side-passage house, however neither is an outstanding example of its type, having neither distinctive architectural detail nor a high degree of integrity. The siding and shutters on both of these parts of the house have been replaced, as have the windows on the circa 1860 wing. The integrity of House One is also compromised by the circa 1940 addition. House Two may contain an early core, but it is no longer visible from the exterior. The I-house forming the main block of this building is not distinctive and has been compromised by the placement of exterior materials and extensive additions. Finally, the property has no known potential to yield important information, and therefore is not eligible under Criterion D.

MARYLAND HISTORICAL TRUST

Eligibility recommended _____ Eligibility Not Recommended XX

Comments Concern with assessment of integrity

Reviewer, OPS: C. R. Powder Date: 11/13/98
Reviewer, NR Program: P. K. ... Date: 11/17/98

Handwritten mark

CAPSULE SUMMARY SHEET

Survey No.: H0-620 Construction Date: Circa 1860, Circa 1880, Circa 1940

Name: Warfield/Flaherty Property

Location: 2635 Daisy Road, Daisy vicinity, Howard County

Private/Agriculture, Private Residence/Occupied/Good/Restricted

Description:

The Warfield/Flaherty Property is located on the east side of Daisy Road in the Daisy vicinity of Howard County. The property consists of two dwelling houses, one horse barn and two sheds. The first house has a 3-bay, 2½-story, circa 1880 main block with a 3-bay, 2½-story circa 1860 wing and a 3-bay, 2-story circa 1940 wing. The second house has a 3-bay, 2-story core constructed circa 1860 with major late-twentieth century additions on the north and east sides.

Significance:

The Warfield/Flaherty Property was part of the extensive land holdings that became the Warfield family's estate during the nineteenth and twentieth centuries. During the early 1800s, Albert G. Warfield began amassing the lands that would become his family's estate, Oakdale. The two houses on the Warfield/Flaherty Property were constructed as tenant houses on Warfield family land. Although tenancy is commonly associated with poverty, large and elaborate houses were often constructed for resident farm managers and their families. Families with large land holdings, such as the Warfields, frequently employed several managers to oversee their properties. By 1952, the Warfield family estate consisted of 478.3 hectares (1182.11 acres). Robert M. Warfield inherited the Warfield/Flaherty property in 1962 but did not reside there. In 1971, Warfield sold a 2.24 hectare (8 acre) parcel which included the two houses to T. Benjamin Weston. The current owners, Hugh E. and Virginia P. Flaherty, acquired the property in 1992.

Preparer:
P.A.C. Spero & Company
July 1998

Maryland Historical Trust
Maryland Inventory of Historic Properties Form
Daisy Road Bridges over Cattail Creek Project

DOE ___yes ___no

1. Name: (indicate preferred name)

historic Warfield Property

and/or common Warfield/Flaherty Property (preferred)

2. Location:

street & number 2635 Daisy Road

___ not for publication

city, town Daisy vicinity of

congressional district

state

Maryland

county Howard

3. Classification:

Category district building(s) structure site object**Ownership** public private both**Public Acquisition** in process being considered not applicable**Status** occupied unoccupied work in progress**Accessible** yes: restricted yes: unrestricted no**Present Use** agriculture commercial education entertainment government industrial military transportation museum park private residence religious scientific other:

4. Owner of Property: (give names and mailing addresses of all owners)

name Hugh E. and Virginia P. Flaherty

street & number 2635 Daisy Road

telephone no.:

city, town Woodbine

state and zip code: MD 21797

5. Location of Legal Description

Land Records Office of Howard County

liber 2535

street & number Howard County Courthouse

folio 718

city, town Ellicott City

state MD

6. Representation in Existing Historical Surveys

title

date

 federal state county local

depository for survey records

city, town

state

7. Description

Survey No. HO-620

Condition		Check one		Check one	
<input checked="" type="checkbox"/> excellent	<input type="checkbox"/> deteriorated	<input type="checkbox"/> unaltered	<input checked="" type="checkbox"/> original site		
<input type="checkbox"/> good	<input type="checkbox"/> ruins	<input checked="" type="checkbox"/> altered	<input type="checkbox"/> moved	date of move	_____
<input type="checkbox"/> fair	<input type="checkbox"/> unexposed				

Resource Count: 5

Prepare both a summary paragraph and a general description of the resource and its various elements as it exists today.

The Warfield/Flaherty Property is located on the east side of Daisy Road in the Daisy vicinity of Howard County. The property consists of two dwelling houses, one horse barn and two sheds. The first house has a 3-bay, 2½-story, circa 1880 main block with a 3-bay, 2½-story circa 1860 wing and a 3-bay, 2-story circa 1940 wing. The second house has a 3-bay, 2-story core constructed circa 1860 with major late-twentieth century additions on the north and east sides. A shed associated with House One was constructed circa 1880. The other shed, associated with House Two, and the horse barn date to the late-twentieth century.

The circa 1880 main block of House One faces west and has a center-passage plan. It has a parged stone foundation, aluminum siding and an asphalt-shingle, side-gable roof. The 2/2 double-hung windows are original and have modern louvered shutters. A 1-story, full-width porch with a hipped roof is located on the west elevation.

The circa 1860 wing extends from the east side of the main block. This wing faces north, has a side-passage plan and was the original section of the house. The wing has aluminum siding covering the exterior walls and foundation. The side-gable roof is covered in asphalt shingles and has a boxed cornice with partial returns. The 2/2 double-hung windows date to the 1880s. The louvered shutters are modern. An exterior brick chimney is located in the east gable end.

The circa 1940 wing extends from the south gable end of the main block and faces west. This wing has a brick foundation and walls, and an asphalt-shingle, side-gable roof. The 6/6 double-hung windows are original and have modern, louvered shutters on the first story. An exterior brick chimney is located in the south gable end.

On the west, or front elevation of House One, the porch on the main block has been screened. The porch has chamfered posts and no balustrade. Behind the porch, the main entry is located in the center bay. The door has raised panels and two rounded-arch glass panes. The surround is plain with a 1-light transom. An original window is located north of the door. South of the door, the original window has been replaced with a 2-light sliding window. Three original windows are symmetrically-arranged on the second story. The circa 1940 wing has three windows symmetrically-arranged on the first story and three gabled wall dormers aligned above them on the second story.

On the north elevation, the main block has a window in the east bay of each story. A louvered vent is located at the attic level. On the circa 1860 wing, the main entry is located in the west bay. The half-glass, modern door is surrounded by fluted pilasters and a simple pediment. A window is located at the east end of the first story. Three windows are symmetrically-arranged on the second story.

On the east elevation, the gable end of the circa 1860 wing has a small, 1/1 double-hung window at the attic level on each side of the chimney. The main block has a window in the center bay the second story. In the corner formed by the main block and the circa 1860 wing is a small, 1-story shed covered in board-and-batten siding. The shed has a hipped roof and 1/1, double-hung windows on its east and south elevations. The circa 1940 wing has an entry with a half-glass

CONTINUATION SHEET

MARYLAND HISTORICAL TRUST

STATE HISTORIC SITES INVENTORY FORM

RESOURCE NAME: Warfield/Flaherty Property

INVENTORY NO.: HO-620

ADDRESS: 2635 Daisy Road, Daisy vicinity, Howard County

7. Description (Continued)

door in the north bay and a window in the south bay of the first story. A small, shed-roof porch shelters the south bay. Three gabled wall dormers are symmetrically arranged on the second story.

On the south elevation, the circa 1860 wing has a window in the east bay of the first and second stories. The circa 1940 wing has a window on the first story east of the chimney.

The main block of House One displays several characteristics of the vernacular I-house, including a single-pile, center passage plan and a full-width front porch. The rear ell often found on I-houses is in this case formed by the circa 1860 wing.

A 1-story, 1-bay shed, constructed circa 1880, is located in a fenced yard east of House One. The shed is covered in wood weatherboard and has an asphalt-shingle gable roof.

A horse barn, constructed in 1971, is located at the edge of a fenced pasture southeast of House One. The barn faces east and is constructed of wood-frame with vertical-board siding. The side-gable roof is covered in corrugated-metal.

The circa 1860 House Two faces west and is located close to Daisy Road. The main block follows a center-passage plan and has a parged stone foundation, vinyl siding and an asphalt-shingle, side-gable roof. The owner of the property indicated that this wing has an earlier log core, however this could not be confirmed. The main block has three additions, all constructed during the late-twentieth century. The first addition extends from the north gable end of the main block. The second addition extends from the east wall of this addition. The third addition extends from the east wall of the main block. All of the additions have concrete foundations, vinyl siding and asphalt-shingle roofs. The 6/1 double-hung windows found throughout the house are modern and have louvered shutters. An exterior brick chimney is located on the east wall of the main block. A modern chimney flue enclosed in vinyl siding is located on the south wall of the third addition. A 1-story porch with a hipped roof wraps the east end of the third addition.

On the west elevation, the main entry is located slightly off-center on the main block. The modern, paneled door is surrounded by fluted pilasters and a moulded lintel. A window is located on each side of the door, and two windows are arranged on the second story. The 1-bay first addition extends to the north and has an off-center window on each story. The ridge pole of the first addition is slightly lower than that of the main block.

On the north elevation, the first addition has a projecting window in the center of the first story and a 6/6 double-hung window in the center of the second story. The second addition, which extends to the east, has paired windows at the east end of the first and second stories. An entry is located on the north wall of the third addition, which projects further east than the second addition.

CONTINUATION SHEET

MARYLAND HISTORICAL TRUST

STATE HISTORIC SITES INVENTORY FORM

RESOURCE NAME: Warfield/Flaherty Property

SRVEY NO.: HO-620

ADDRESS: 2635 Daisy Road, Daisy vicinity, Howard County

7. Description (Continued)

A porch shelters the first story of the east elevation. The porch has a standing-seam metal hipped roof supported by Doric columns. The second addition has paired windows in the center of the first story and a single window beneath the gable of the second story. The third addition has tripled, 1-light pivoting windows at the south end of the first story. Beneath the gable of the second story is a 6/1 double-hung window surrounded by two narrow, 4/1 double-hung windows and a semi-circular, fixed-sash window. A brick chimney and a second-story window are visible on the main block.

On the south elevation, double glass doors are located at the east end of the third addition beside the vinyl-enclosed chimney. A single window is located on the second story. There is no other fenestration on this elevation.

A small shed, constructed during the late-twentieth century, is located southeast of House Two. The 1-bay, 1-story shed has vinyl siding and an asphalt-shingle gable roof.

The Warfield/Flaherty Property is located on a sloping site east of Daisy Road in the Daisy vicinity of Howard County. The property has fenced pastures to the west and south of the two houses and woodlands to the north and east. The houses are accessed by a gravel road leading northeast from Daisy Road through the woods. The property is located in a rural area, and the surrounding lands are used for agricultural purposes.

CONTINUATION SHEET

MARYLAND HISTORICAL TRUST

STATE HISTORIC SITES INVENTORY FORM

RESOURCE NAME: Warfield/Flaherty Property

SURVEY NO.: HO-620

ADDRESS: 2635 Daisy Road, Daisy vicinity, Howard County

8. Significance (Continued)

The Warfield/Flaherty Property is located in the Daisy community. Daisy, located at the crossroads of Daisy Road and Union Chapel Road, was founded in 1892 and named for the daughter of Senator Arthur Pue Gorman. By 1904, Daisy had a population of twenty-eight. As a farming community, Daisy thrived during the mid-twentieth century, when it included a general store, a Good Templars Hall, a schoolhouse for white children (later converted to a truck repair garage) and the Daisy Methodist Church and School. The estate Oakdale, home of Governor Edwin Warfield, is located nearby. The Daisy community declined during the 1970s as profits from agriculture fell and families moved to larger towns (Howard County Historical Society (HCSC) Vertical Files).

Agriculture has traditionally dominated the economy of Howard County. The Warfield/Flaherty Property has been an agricultural property since its construction. Settlement in what is now Howard County did not occur until the first quarter of the eighteenth century, when it was concentrated along the Patapsco River. The economy was dependent on agriculture and its related industries. The Ellicott brothers of Bucks County, Pennsylvania established mills on the Patapsco River in 1774. As the primary crop, however, tobacco growing and trade remained the economic base of the Maryland counties. Tobacco inspection stations were established along the major creeks and rivers with centers of tobacco trade developing around these stations. Communities such as Georgetown on the Potomac, Bladensburg on the Eastern Branch (the Anacostia River) and Elk Ridge Landing on the Patapsco were established to accommodate these stations, and included stores and other services (Hiebert & MacMaster 1976, 13-14).

The region that is now Howard County was gradually becoming settled when the nineteenth century began. Grains, more than tobacco, became the predominate agricultural product of the region. Grist mills were established on the upper Patuxent and its tributaries at Roxbury (Route 97 and Cattail Creek), Howard's Mill (Cattail Creek and the Patuxent, now under Triadelphia Reservoir), and Gaither's Lower Mill (Green Bridge and the Patuxent, also under the reservoir). The village of Triadelphia, on the Patuxent River, had been founded by three brothers-in-law in 1806. A grist mill, flour mill, lime kiln, and cotton factory were eventually established (Cramm 1987, 116).

During this period, an expanding transportation network provided the means to move agricultural products to market. A turnpike company was chartered in 1816 to construct a turnpike from Elk Ridge Landing to Triadelphia. The Union Turnpike, which is now MD 97, was built west of Triadelphia in 1849. By 1860, Green's Bridge, on the road from Brighton to Clarksville, and the Triadelphia Road Bridge had been built across the Patuxent. The railroad era began in the 1830s when the Baltimore and Ohio (B & O) Railroad built a track from Baltimore to Ellicott's Mills. The railroad was eventually built across upper Anne Arundel County (which became Howard County in 1851) to Point of Rocks on the Potomac, with a branch line through Howard to Washington. Although the road network continued to expand with several turnpikes being constructed during the nineteenth century, there was no greater impact than that created by the railroad. Areas which were previously small crossroads were transformed into commercial centers by the presence of the railroad, and once-busy towns, bypassed by the railroad, declined proportionately (Hiebert & MacMaster 1976, 108). The railroad network that eventually grew up around Washington, D.C. during the nineteenth century would prove to have a direct impact on the upper Patuxent River the twentieth century.

CONTINUATION SHEET

MARYLAND HISTORICAL TRUST

STATE HISTORIC SITES INVENTORY FORM

RESOURCE NAME: Warfield/Flaherty Property

SURVEY NO.: HO-620

ADDRESS: 2635 Daisy Road, Daisy vicinity, Howard County

8. Significance (Continued)

During the latter half of the nineteenth century, the upper Patuxent region remained primarily agricultural. Previously, extensive tobacco cultivation had depleted the soil, forcing farmers to experiment with new crops, farming techniques, equipment, and fertilizers. Agricultural yields increased as a result of the new methods. By 1880, Montgomery County had become a major wheat growing region, deviating from its tradition as primarily a tobacco producer. Howard County farmers grew grain and raised cattle. Grist mills still operated on the upper Patuxent, although Triadelphia was destroyed by floods in the late 1860s and 1880s and abandoned.

The expanding transportation network of railroads and better roads encouraged the agricultural economy. The Metropolitan Branch of the B & O Railroad through central and western Montgomery County provided farmers with better means to transfer produce to markets in Washington. Farmers in the relatively remote upper Patuxent region transported their produce overland to Washington, Baltimore, or Frederick. Dairy farming and produce farming began to overtake beef production in the late-nineteenth century and continued to prosper in the twentieth century. However, following World War II, overproduction among U.S. milk producers led to lower prices which often did not compensate for operating expenses. The industry declined seriously during the late 1950s. While suburban development diminished farm land in Montgomery County during the 1940s and 1950s, Howard County continued to be dominated by agriculture. During the mid-twentieth century, farmers in Howard County produced livestock, milk, eggs, sweet corn and peas. Unlike many other areas of eastern Maryland, agriculture in Howard County did not seriously decline until the late 1960s and early 1970s (Heibert and MacMaster 1976, 241-243; HCHS Vertical Files; Montgomery County Historical Society Vertical Files).

The circa 1880 main block of House One and the circa 1860 House Two at the Warfield/Flaherty Property are examples of I-houses. The standard I-house is one room deep and two stories tall with three to five openings on each story. From the front, an I-house is often indistinguishable from a Georgian house. The gable view, however, reveals the greater depth of the Georgian house. Chimneys are most often located on the interior of the gable ends, however, some I-houses can have central or external chimneys. Usually, an I-house has a 1-story porch running the length or nearly the length of the long side. On the interior, a central hall separates the two rooms on the first floor; the second floor contains either two or four sleeping chambers. Due to the narrowness of the main core, many I-houses have kitchen wings to the rear. During the Victorian period, pre-cut detailing or a 2-tiered porch was commonly grafted onto the traditional I-house. The I-house form was popular into the early twentieth century, with examples appearing in catalogs of mass-produced suburban houses (Gowans 1992, 55-56).

9. Major Bibliographical References

Survey No. H0-620

See Attached

10. Geographical Data

Acreage of nominated property _____
Quadrangle name Woodbine Quadrangle scale 1:24,000

Verbal boundary description and justification

List all states and counties for properties overlapping state or county boundaries

state	code	county	code
-------	------	--------	------

state	code	county	code
-------	------	--------	------

11. Form Prepared By

name/title Julie Darsie

Organization P.A.C. Spero & Company

date July 1998

street & number 40 W. Chesapeake Avenue, Suite 412

telephone (410) 296-1635

city or town Baltimore

state Maryland

The Maryland Historic Sites Inventory was officially created by an Act of the Maryland Legislature to be found in the Annotated Code of Maryland, Article 41, Section 181 KA, 1974 supplement.

The survey and inventory are being prepared for information and record purposed only and do not constitute any infringement of individual property rights.

return to: Maryland Historical Trust
DHCP/DHCD
100 Community Place
Crownsville, MD 21032-2023
(410) 514-7600

CONTINUATION SHEET

MARYLAND HISTORICAL TRUST

STATE HISTORIC SITES INVENTORY FORM

RESOURCE NAME: Warfield/Flaherty Property

SURVEY NO.: HO-620

ADDRESS: 2635 Daisy Road, Daisy vicinity, Howard County

9. Major Bibliographical References (Continued)

- Brugger, Robert A. 1988. Maryland, A Middle Temperament 1634-1980. Baltimore and London: Johns Hopkins University Press.
- Cramm, Joetta. 1987. Howard County, A Pictorial History. Norfolk, VA: Donning Company.
- Gowans, Alan. 1992. Styles and Types of North American Architecture. New York: Harper Collins.
- Heibert, Ray Eldon, and Richard K. MacMaster. 1976. A Grateful Remembrance: The Story of Montgomery County, Maryland. Rockville, MD: Montgomery County and Montgomery County Historical Society.
- Herman, Bernard L. 1987. Architecture and Rural Life in Central Delaware, 1700-1900. Knoxville, TN: University of Tennessee Press.
- Hopkins, G.M. 1879. Atlas of 15 Miles around Washington including County of Howard, Maryland. Philadelphia: G.M. Hopkins.
- Howard County Historical Society. Vertical Files. "Daisy."
- Land Records of Howard County, Maryland.
- Martenet, Simon J. 1860. Martenet and Bond's Map of Howard County, Maryland. Baltimore: John Schofield.
- Montgomery County Historical Society. Vertical Files. "Farming, A-Z."
- Recorder of Wills of Howard County, Maryland.

CONTINUATION SHEET

MARYLAND HISTORICAL TRUST

STATE HISTORIC SITES INVENTORY FORM

RESOURCE NAME: Warfield/Flaherty Property

SURVEY NO.: H0-620

ADDRESS: 2635 Daisy Road, Daisy vicinity, Howard County

10. Geographical Data (Continued)

Resource Sketch Map:

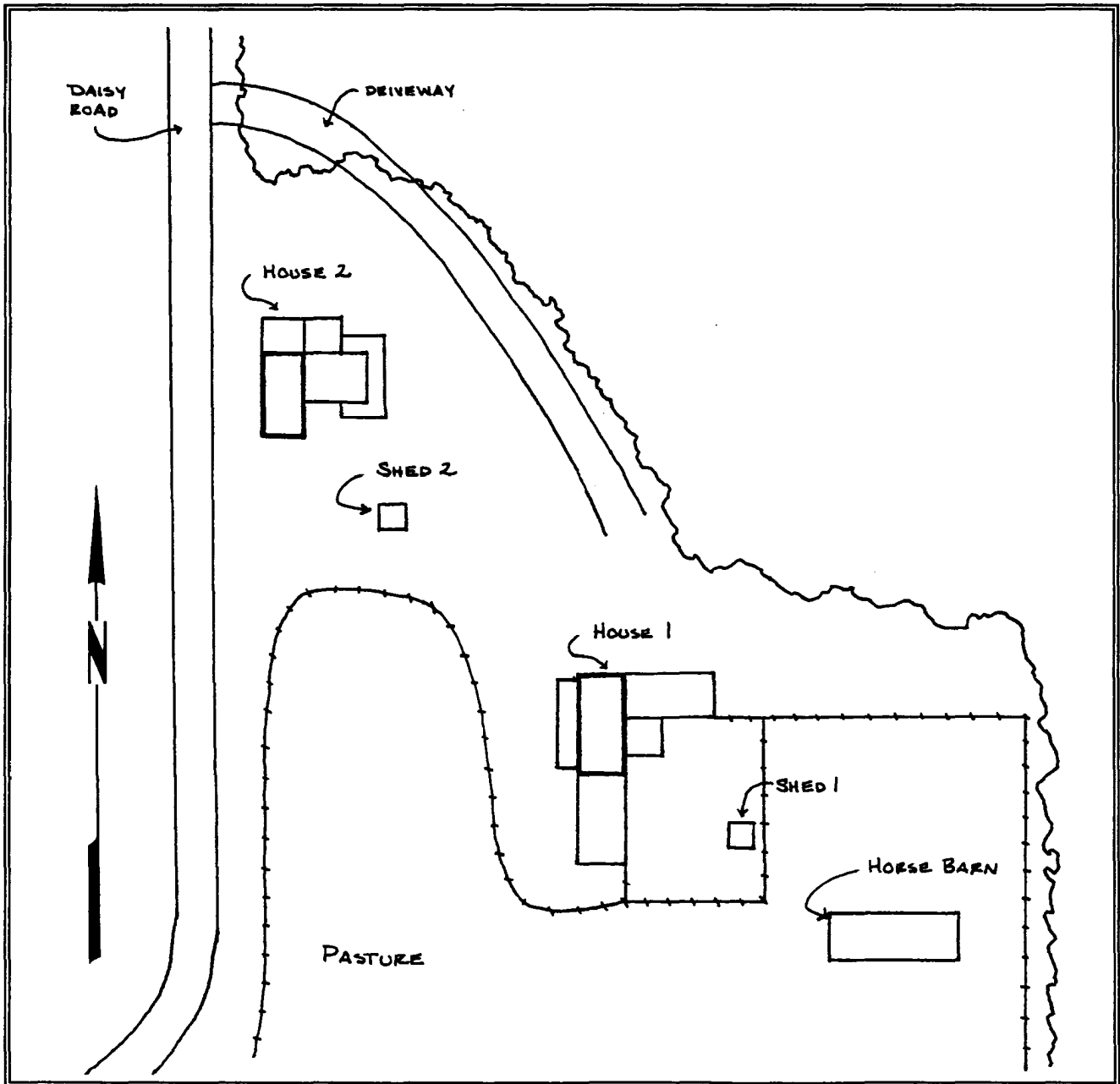

CONTINUATION SHEET

MARYLAND HISTORICAL TRUST

STATE HISTORIC SITES INVENTORY FORM

RESOURCE NAME: Warfield/Flaherty Property

SRVEY NO.: HO-620

ADDRESS: 2635 Daisy Road, Daisy vicinity, Howard County

Maryland Comprehensive Historic Preservation Plan Data Sheet

Historic Context:

MARYLAND COMPREHENSIVE PRESERVATION PLAN DATA

Geographic Organization:

Piedmont

Chronological/Developmental Period(s):

Agricultural-Industrial Transition A.D. 1815-1870

Industrial/Urban Dominance A.D. 1870-1930

Modern Period A.D. 1930-Present

Prehistoric/Historic Period Theme(s):

Agriculture

Architecture

RESOURCE TYPE:

Category (see Section 3 of survey form):

Buildings

Historic Environment (urban, suburban, village, or rural):

Rural

Historic Function(s) and Use(s):

Agriculture

Private Residence

Known Design Source (write none if unknown):

None

Preparer:

P.A.C. Spero & Company

July 1998

Daisy Road Bridges over Cattail Creek Project
Town/County Daisy vicinity/Howard
Quad Woodbine, MD
Survey No. HO-620
Property Name Warfield/Flaherty Property

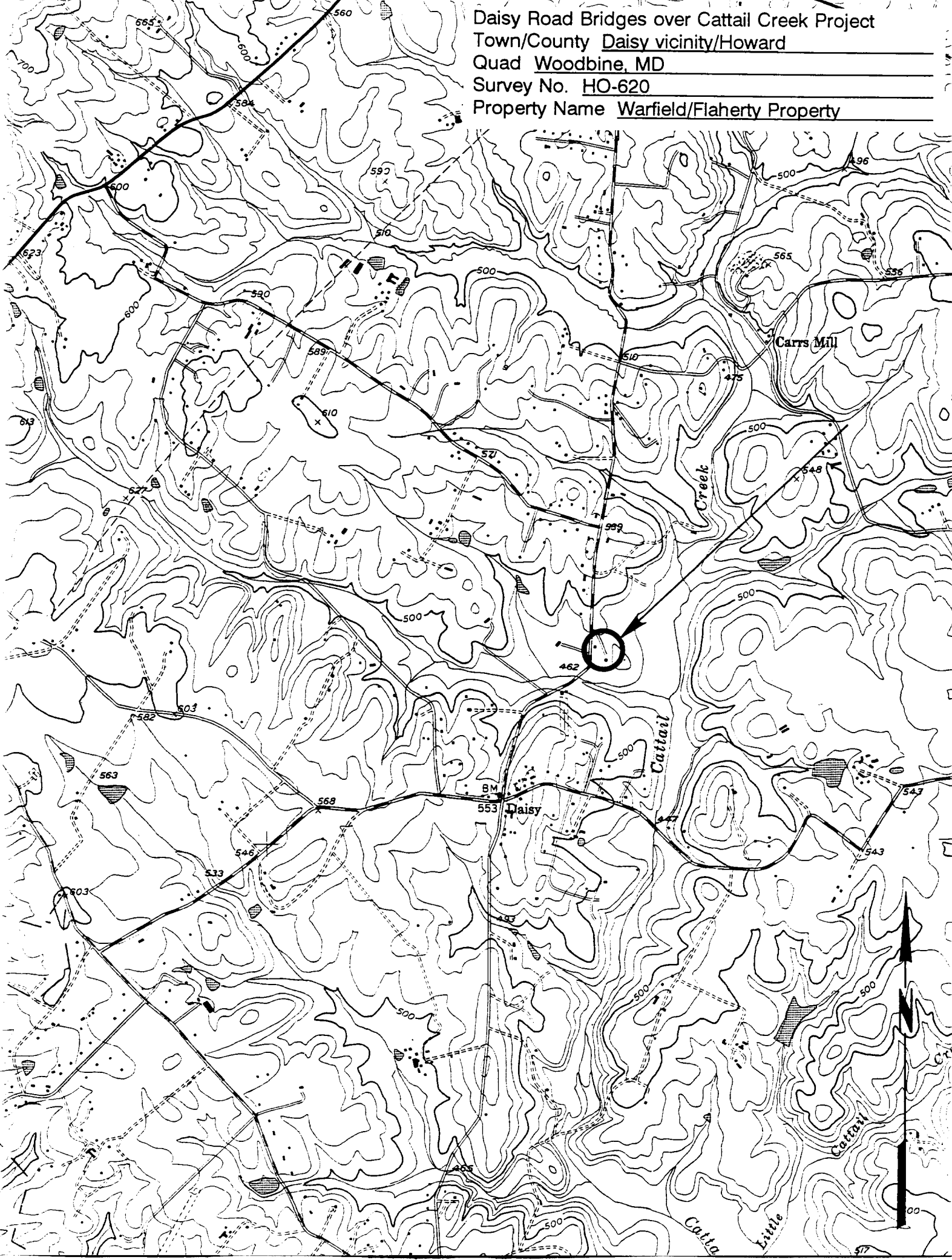



1. HO-620
2. WARFIELD / FLAHERTY PROPERTY
3. HOWARD COUNTY, MD
4. JULIE DARSIE
5. 7/98
6. MD SHPO
7. HOUSE 1, FRONT (W.) ELEV.
8. 1 OF 18



1. HO-620
2. WARFIELD / FLAHERTY PROPERTY
3. HOWARD COUNTY, MD
4. JULIE DARSIE
5. 7/98
6. MD SHPO
 1. HOUSE 1, NW CORNER
 8. 2 OF 18



1. HO-620
2. WARFIELD / FLAHERTY PROPERTY
3. HOWARD COUNTY, MD
4. JULIE DARSIE
5. 7/98
6. MD SHPO
7. HOUSE, N. ELEV.
8. 3 OF 18



1. HO-620
2. WARFIELD/FLAHERTY PROPERTY
3. HOWARD COUNTY, MD
4. JULIE DARSIE
5. 7/98
6. MD SHPO
7. HOUSE 1, NE CORNER
8. 4 OF 18



1. HO-620
2. WARFIELD / FLAHERTY PROPERTY
3. HOWARD COUNTY, MD
4. JULIE DARSIE
5. 7/98
6. MD SHPO
7. HOUSE 1, E. ELEV
8. 5 OF 18



1. HO-620
2. WARFIELD/FLAHERTY PROPERTY
- 3 HOWARD COUNTY, MD
4. JULIE DARSIE
5. 7/98
6. MD SHPO
7. HOUSE 1, S ELEV.
8. 6 OF 18



1. HO-620
2. WARFIELD/FLAHERTY PROPERTY
3. HOWARD COUNTY, MD
- 4 JULIE DARSIE
5. 7/98
6. MD SHPO
7. HOUSE 1, SW CORNER
8. 7 OF 18

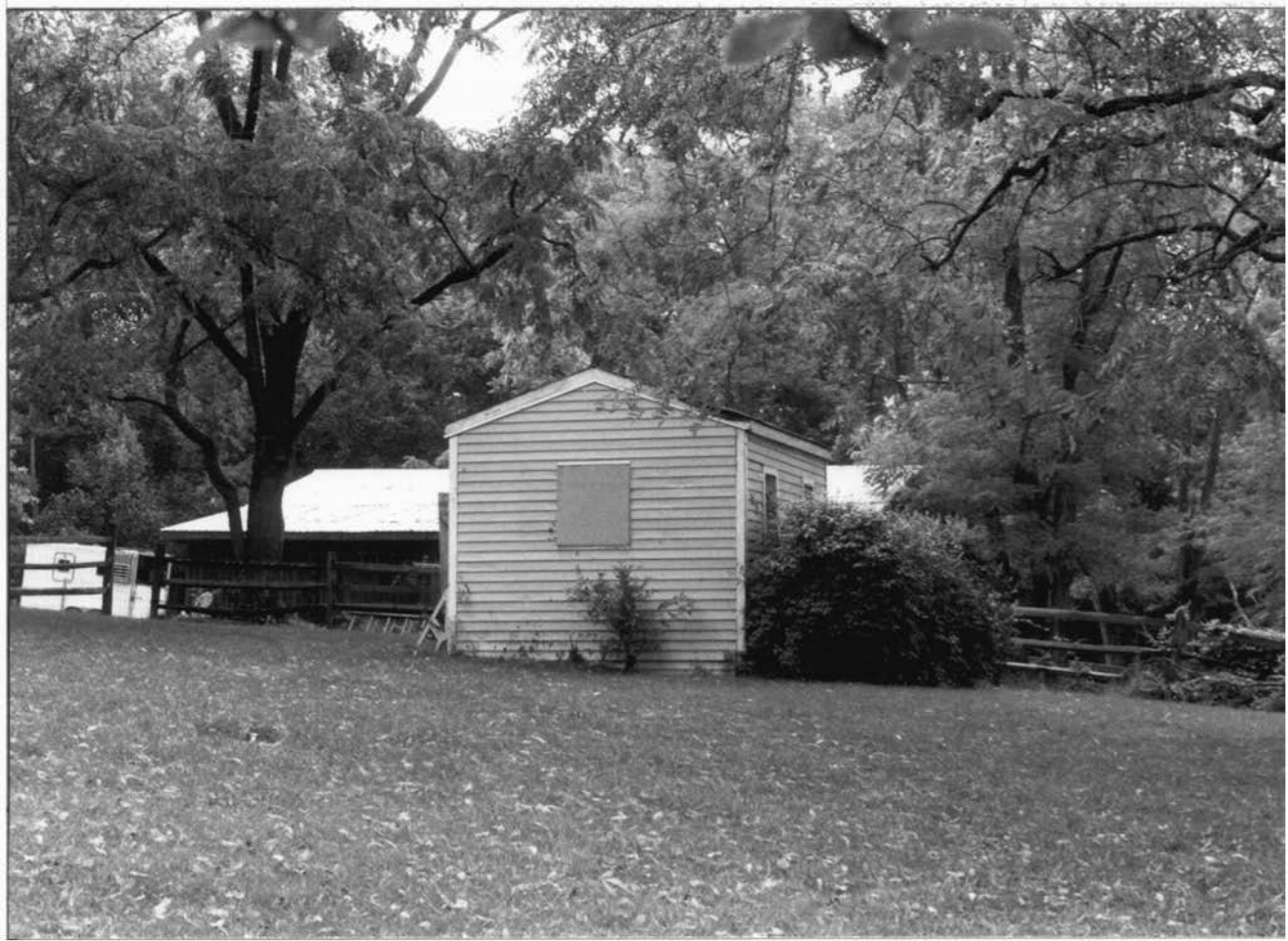

1. HO-620
2. WARFIELD / FLAHERTY PROPERTY
3. HOWARD COUNTY, MD
4. NUNE DARSIE
5. 7/98
6. MD SHPO
7. HOUSE 1, SHED
8. 8 OF 18

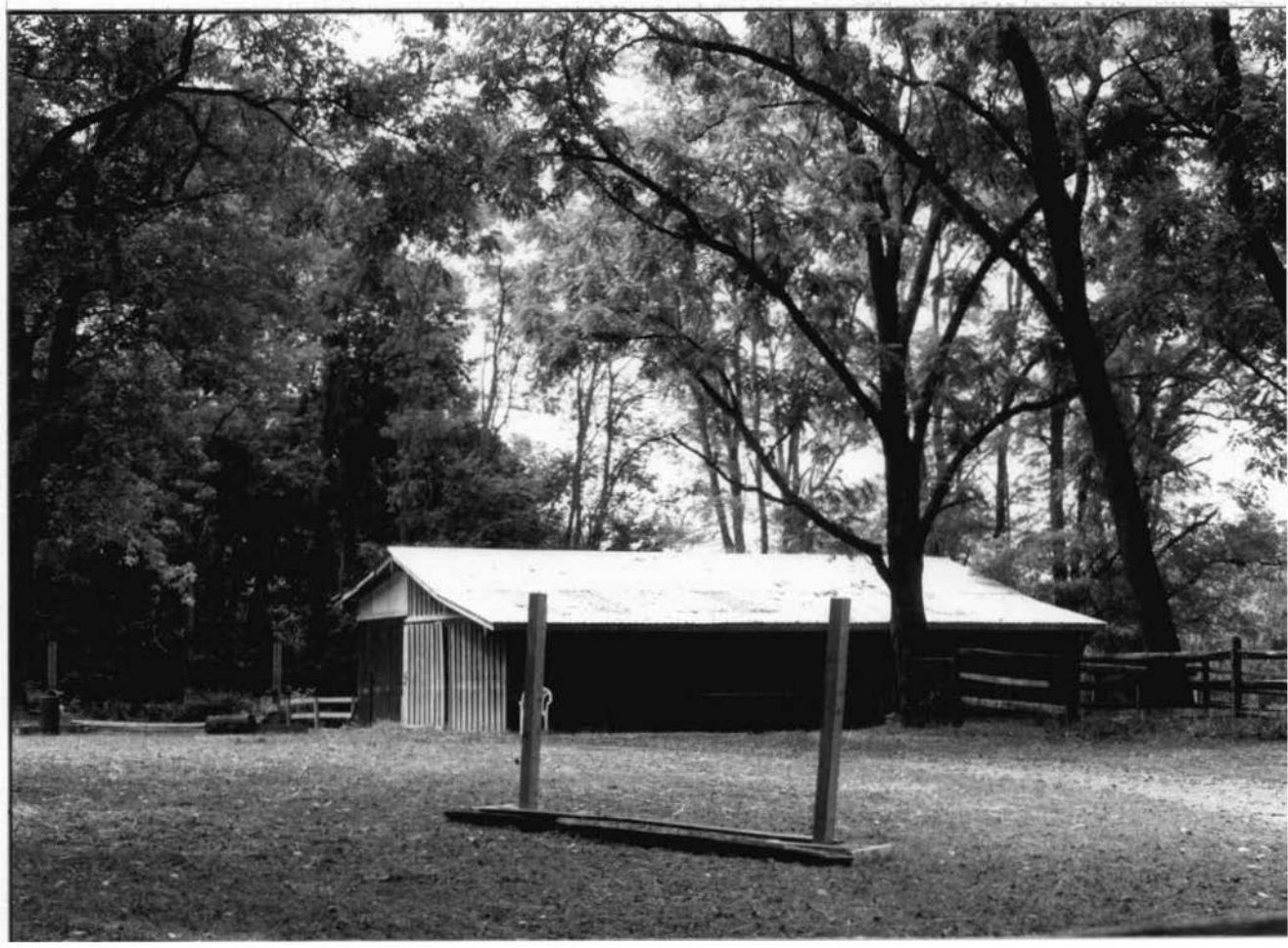

1. HO-620

2. WARFIELD/FLAHERTY PROPERTY

3. HOWARD COUNTY, MD

4. JULIE DARSIE

5. 7/98

6. MD SHPO

7. HORSE BARN

8. 9 OF 18



1. HO-620
2. WARFIELD / FLAHERTY PROPERTY
3. HOWARD COUNTY, MD
4. JULIE DARSIE
- 5 7/98
6. MD SHPO
7. HOUSE 2, FRONT (W) ELEV.
8. 10 OF 18



1. HO-620
2. WARFIELD/FLAHERTY PROPERTY
3. HOWARD COUNTY, MD
4. JULIE DARSIE
5. 7/98
6. MD SHPO
7. HOUSE 2, NW CORNER
8. 11 OF 18



1. HO-620
2. WARFIELD / FLAHERTY PROPERTY
3. HOWARD COUNTY, MD
4. JULIE DARSIE
5. 7/98
6. MD SHPO
7. HOUSE 2, N. ELEV.
8. 12 OF 18



1. HO-620
2. WARFIELD/FLAHERTY PROPERTY
3. HOWARD COUNTY, MD
4. JULIE DARSIE
5. 7/98
6. MD SHPO
7. HOUSE 2, NE CORNER
8. 13 OF 18

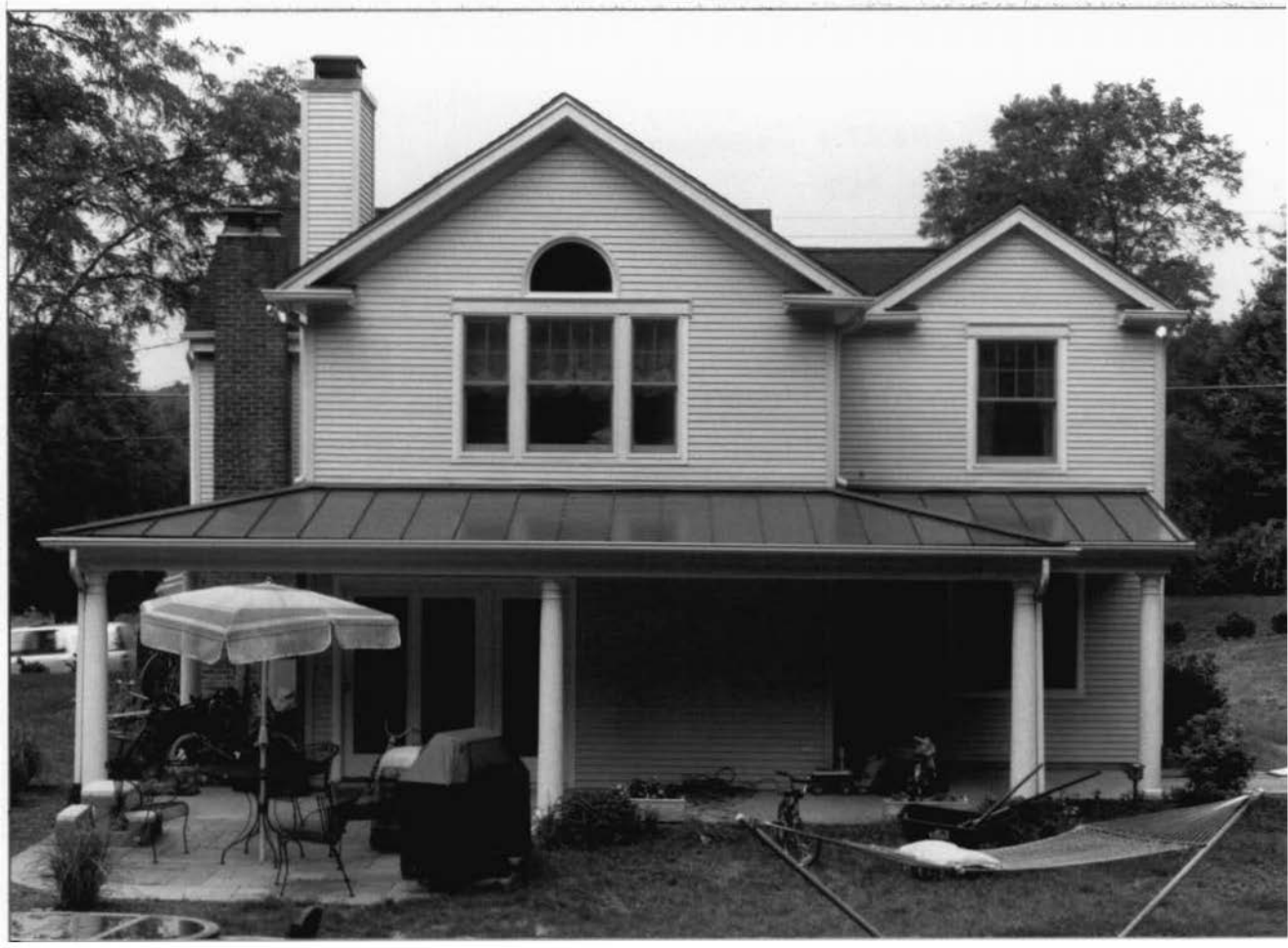

1. HO-620
2. WARFIELD/FLAHERTY PROPERTY
3. HOWARD COUNTY, MD
4. JULIE DARSIE
5. 7/98
6. MD SHPO
7. HOUSE 2, E. ELEV.
8. 14 OF 18



1. HO-620
2. WARFIELD/FLAHERTY PROPERTY
3. HOWARD COUNTY, MD
4. JULIE DARSIE
5. 7/98
6. MD SHPO
7. HOUSE 2, SE CORNER
8. 15 OF 18



1. HO-620
2. WARFIELD/FLAHERTY PROPERTY
3. HOWARD COUNTY, MD
4. JULIE DARSIE
5. 7/98
6. MD SHPO
7. HOUSE 2, S. ELEV.
8. 16 OF 18



1. HO-620
2. WARFIELD / FLAHERTY PROPERTY
3. HOWARD COUNTY, MD
4. JULIE DARSIE
5. 7/98
6. MD SHPO
7. HOUSE 2, SW CORNER
8. 17 OF 18



1. HO-620
2. WARFIELD / FLAHERTY PROPERTY
3. HOWARD COUNTY, MD
4. JULIE DARSIE
5. 7/98
6. MD SHPO
7. HOUSE 2, SHED
8. 18 OF 18