

HO-551

## Oakland Manor Washhouse and Icehouse (The Eye of the Camel, Rose Price Cottage)

### **Architectural Survey File**

This is the architectural survey file for this MIHP record. The survey file is organized reverse-chronological (that is, with the latest material on top). It contains all MIHP inventory forms, National Register nomination forms, determinations of eligibility (DOE) forms, and accompanying documentation such as photographs and maps.

Users should be aware that additional undigitized material about this property may be found in on-site architectural reports, copies of HABS/HAER or other documentation, drawings, and the “vertical files” at the MHT Library in Crownsville. The vertical files may include newspaper clippings, field notes, draft versions of forms and architectural reports, photographs, maps, and drawings. Researchers who need a thorough understanding of this property should plan to visit the MHT Library as part of their research project; look at the MHT web site ([mht.maryland.gov](http://mht.maryland.gov)) for details about how to make an appointment.

All material is property of the Maryland Historical Trust.

***Last Updated: 02-07-2013***

HO-551

'Oakland Manor' Washhouse and Icehouse ('Eye of the Camel'; Rose Price Cottage)  
5432 Vantage Point Road  
Columbia

Description:

The stone washhouse is located about 80 feet east of the main house on the 'Oakland Manor' property. It is a 1-1/2 story three-bay by two-bay rubble stone structure with a gable roof that has asphalt shingles and a north-south ridge. There is a cross-gable on the west elevation and an interior brick chimney on the south elevation, and a large new addition on the north end. The building is banked into the hill on the west with an addition on the east side that is 1-1/2 stories tall with an exposed basement. This addition is two bays by two bays, with a rubble stone foundation, frame walls with asbestos shingle siding, and a shed roof that slopes down to the east. The interior of the washhouse has one room in the stone section on the first story, with carpeting, paneling, and drywall on the ceiling. The basement has a fireplace on the south elevation. The west wall has CMU infill set south of center that closes off the doorway to the icehouse. The icehouse is located between the mansion house and the wash house, is completely underground, and has no part of its structure visible above ground (and apparently never did). The icehouse is a circular, domed, rubble stone structure and is approximately 18 feet in diameter and approximately 25 feet high, with a square opening at the top of the dome that has been closed off.

Significance:

The 'Oakland Manor' house (HO-32) and several outbuildings were designed by Abraham Lerew of Baltimore for Charles Sterrett Ridgely and built in 1810-11. The plans for the mansion house, carriage house, and dog house survive, but there are no surviving plans for any other buildings. The earliest documentation of the wash house and ice house comes from the 1838 sale ad for the property. The wash house is of a different design than the other outbuildings designed by Lerew, suggesting that it was added later, probably after Ridgely sold the farm to Robert Oliver in 1825. Presumably, the icehouse was added at the same time, since they are connected. It is not known whether the wash house changed functions later in the nineteenth, or in the first half of the twentieth centuries. The dormer window and the drop pendants were probably added later in the nineteenth century to modernize it stylistically. Miriam J. Keller purchased 'Oakland Manor' in 1949 and converted several buildings on the farm to dwellings, including the wash house. She built a frame addition onto the back of the old washhouse and renovated the old structure for her daughter and son-in-law to live in for a year. An addition was put on the north end and the building became the center for African American history and culture in Howard County.



## 7. Description

Inventory No. HO-551

### Condition

- |  |                                       |
|--|---------------------------------------|
| <input type="checkbox"/> excellent       | <input type="checkbox"/> deteriorated |
| <input checked="" type="checkbox"/> good | <input type="checkbox"/> ruins        |
| <input type="checkbox"/> fair            | <input type="checkbox"/> altered      |

Prepare both a one paragraph summary and a comprehensive description of the resource and its various elements as it exists today.

#### Summary:

The stone washhouse is located about 80 feet east of the main house on the "Oakland Manor" property. It is a 1-1/2 story three-bay by two-bay rubble stone structure with a gable roof that has asphalt shingles and a north-south ridge. There is a cross-gable on the west elevation and an interior brick chimney on the south elevation, and a large new addition on the north end. The building is banked into the hill on the west with an addition on the east side that is 1-1/2 stories tall with an exposed basement. This addition is two bays by two bays, with a rubble stone foundation, frame walls with asbestos shingle siding, and a shed roof that slopes down to the east. The interior of the washhouse has one room in the stone section on the first story, with carpeting, paneling, and drywall on the ceiling. The basement has a fireplace on the south elevation. The west wall has CMU infill set south of center that closes off the doorway to the icehouse. The icehouse is located between the mansion house and the wash house, is completely underground, and has no part of its structure visible above ground (and apparently never did). The icehouse is a circular, domed, rubble stone structure and is approximately 18 feet in diameter and approximately 25 feet high, with a square opening at the top of the dome that has been closed off.

#### Description:

"Oakland Manor" Washhouse (aka Rose Price Cottage, Eye of the Camel)

The stone washhouse is located about 80 feet east of the main house on the "Oakland Manor" property. It is a 1-1/2 story three-bay by two-bay rubble stone structure with a gable roof that has asphalt shingles and a north-south ridge. There is a cross-gable on the west elevation and an interior brick chimney on the south elevation, and a large new addition on the north end. The building is banked into the hill on the west with an addition on the east side that is 1-1/2 stories tall with an exposed basement. This addition is two bays by two bays, with a rubble stone foundation, frame walls with asbestos shingle siding, and a shed roof that slopes down to the east.

The west elevation has a new door in the center bay with a cut stone sill and lintel. The door has a beaded-interior-edge frame. To either side is a six-over-six sash with a beaded frame with a wood sill and a cut stone lintel. The cross gable is parged and has a round-arched six-over-six sash with a wood sill. There is a wood box cornice with returns, and the soffit of the cornice has three slats with gaps between them. The south elevation foundation has a six-over-six sash in the east bay with a plain frame and a wood sill. The first story has two six-over-six sash with wood sills, beaded frames, and cut stone lintels. The gable end has two six-over-six sash with wood sills and parged lintels. The sills are set below the eave line. There is a wood finial at the ridge with a drop pendant, and the top of this is broken off. The north end of the ridge also has a drop pendant. On the south elevation of the addition, the foundation has a boarded-up door and a six-over-six sash in a plain frame to the east. Both the first and second stories have a six-over-six sash in a plain frame in the center. The east elevation of the addition has German siding on the basement and first story and raw wood sheathing on the upper story. There is a boarded-up window opening in the south bay of both the first and upper stories, with no other openings. The north bay of the stone building has a boarded-up opening in the foundation and the first story.

The interior of the washhouse has one room in the stone section on the first story, with carpeting, paneling, and drywall on the ceiling over top of some sawn lath. The attic joists are sash sawn and run east-west, and the flooring above them is also sash sawn. The south elevation has a fireplace with a firebrick firebox, a tile hearth, and a modern brick surround. There is a wood mantel that has plain pilasters and plain raised impost blocks. The bed mould has a bead at the top, a quirked Greek ogee with a lip to it, and a cavetto below it that is very similar to the attic baseboard. The mantel shelf is squared off above the imposts and is bowed between the imposts. The edge of the shelf has a Greek ovolo and bead. This mantel was probably reused from somewhere within the house. The frame addition has modern partitions and a stairway to the basement.

The basement floor of the stone section appears to have been lowered approximately 8 inches and has linoleum tile. There is a

# Maryland Historical Trust

Inventory No. HO-551

## Maryland Inventory of Historic Properties Form

Name Oakland Manor Washhouse and Icehouse

Continuation Sheet

Number 7 Page 1

---

fireplace on the south elevation that has been closed off and has a thimble in the chimney above it. The stone walls have been parged with a thin, Portland-cement-based stucco. The east wall has doorways in the north and center bays, with modern doors, and an enclosed window opening in the south bay. The west wall has CMU infill set south of center that closes off the doorway to the icehouse.

### Icehouse

The icehouse is located between the mansion house and the wash house, is completely underground, and has no part of its structure visible above ground (and apparently never did). The CMUs closing off the doorway to the icehouse were broken out, revealing a barrel-vaulted tunnel built of rubble stone that is several feet below the floor of the washhouse basement and slopes down to the west. At the west end of the tunnel is an opening with a cut stone lintel that gives access to the icehouse proper. The icehouse is a circular, domed, rubble stone structure with several feet of debris on the floor (including bottles and china), which is several feet below the level of the tunnel. The icehouse is approximately 18 feet in diameter and approximately 25 feet high, with a square opening at the top of the dome that has been closed off.

## 8. Significance

Inventory No. HO-551

Period	Areas of Significance	Check and justify below		
<input type="checkbox"/> 1600-1699	<input type="checkbox"/> agriculture	<input type="checkbox"/> economics	<input type="checkbox"/> health/medicine	<input type="checkbox"/> performing arts
<input type="checkbox"/> 1700-1799	<input type="checkbox"/> archeology	<input type="checkbox"/> education	<input type="checkbox"/> industry	<input type="checkbox"/> philosophy
<input checked="" type="checkbox"/> 1800-1899	<input checked="" type="checkbox"/> architecture	<input type="checkbox"/> engineering	<input type="checkbox"/> invention	<input type="checkbox"/> politics/government
<input type="checkbox"/> 1900-1999	<input type="checkbox"/> art	<input type="checkbox"/> entertainment/ recreation	<input type="checkbox"/> landscape architecture	<input type="checkbox"/> religion
<input type="checkbox"/> 2000-	<input type="checkbox"/> commerce	<input type="checkbox"/> ethnic heritage	<input type="checkbox"/> law	<input type="checkbox"/> science
	<input type="checkbox"/> communications	<input type="checkbox"/> exploration/ settlement	<input type="checkbox"/> literature	<input type="checkbox"/> social history
	<input type="checkbox"/> community planning		<input type="checkbox"/> maritime industry	<input type="checkbox"/> transportation
	<input type="checkbox"/> conservation		<input type="checkbox"/> military	<input type="checkbox"/> other:

Specific dates N/A Architect/Builder N/A

Construction dates c. 1825-38

Evaluation for:

National Register  Maryland Register  not evaluated

Prepare a one-paragraph summary statement of significance addressing applicable criteria, followed by a narrative discussion of the history of the resource and its context. (For compliance reports, complete evaluation on a DOE Form - see manual.)

### Summary:

The "Oakland Manor" house (HO-32) and several outbuildings were designed by Abraham Lerew of Baltimore for Charles Sterrett Ridgely and built in 1810-11. The plans for the mansion house, carriage house, and dog house survive, but there are no surviving plans for any other buildings. The earliest documentation of the wash house and ice house comes from the 1838 sale ad for the property. The wash house is of a different design than the other outbuildings designed by Lerew, suggesting that it was added later, probably after Ridgely sold the farm to Robert Oliver in 1825. Presumably, the icehouse was added at the same time, since they are connected. It is not known whether the wash house changed functions later in the nineteenth, or in the first half of the twentieth centuries. The dormer window and the drop pendants were probably added later in the nineteenth century to modernize it stylistically. Miriam J. Keller purchased "Oakland Manor" in 1949 and converted several buildings on the farm to dwellings, including the wash house. She built a frame addition onto the back of the old washhouse and renovated the old structure for her daughter and son-in-law to live in for a year. An addition was put on the north end and the building became the center for African American history and culture in Howard County.

### Significance:

The "Oakland Manor" house (HO-32) and several outbuildings were designed by Abraham Lerew of Baltimore for Charles Sterrett Ridgely and built in 1810-11. The plans for the mansion house, carriage house, and dog house survive, but there are no surviving plans for any other buildings. The earliest documentation of the wash house and ice house comes from the 1838 sale ad for the property. In it is noted: "Near the east wing [of the mansion] is a wash house, and an ice house, both built of stone in the most convenient and suitable manner - the ice house is arched and capable of holding about 1200 bushels of ice. The wash house is of a different design than the other outbuildings designed by Lerew, suggesting that it was added later, probably after Ridgely sold the farm to Robert Oliver in 1825. Presumably, the icehouse was added at the same time, since they are connected; however, it is possible that the icehouse was earlier and accessed from the outside until the wash house was constructed. The building was banked into the hill, driven in part simply by geography, but also likely by the convenience for using the lower story and having a walkout on the east side (which would be hidden from the view of the mansion). On the mansion side the wash house was given dressed stone lintels to provide a more finished quality, and the use of stone tied the building in with the other stone structures surrounding the house. Little seems to have been written about icehouses, but they were apparently still a rather new building type in 1810 and a luxury only affordable for the wealthy. Hampton Mansion in Towson retains one that is believed to have been built in the late eighteenth century, and is also rubble stone with a domed top and an entrance in the side, but it is built with the bottom narrow and the walls flaring out as they go up. This structure is freestanding, not connected to another building as with "Oakland Manor." The size of the Oakland icehouse and the effort it would have taken each year to fill it are indicative of the wealth of "Oakland Manor's" owners as well as their social aspirations. It is not known whether the wash

# Maryland Historical Trust

Inventory No HO-551

## Maryland Inventory of Historic Properties Form

Name *Oakland Manor Washhouse and Icehouse*

Continuation Sheet

Number 8 Page 1

---

house changed functions later in the nineteenth, or in the first half of the twentieth centuries. The dormer window and the drop pendants were probably added later in the nineteenth century to modernize it stylistically. (1)

Miriam J. Keller purchased "Oakland Manor" in 1949 and converted several buildings on the farm to dwellings, including the wash house. Keller's son-in-law, Cdr. Allen M. Dame, was in the Navy and enrolled in a post-graduate program at the Naval Academy at the same time that she bought "Oakland," so she built a frame addition onto the back of the old washhouse and renovated the old structure for her daughter and son-in-law to live in for a year. The fireplace on the first story has been altered, probably at this time, and has a wood mantel that appears consistent with those that survive in the mansion house. Given that the wash house was a work space, it seems likely that this mantel was moved here from the mansion after the renovations were done to the mansion by the Ryans c. 1940. From 1950 to 1956 the wash house was rented to a Dr. Bryson. In 1956 Sigmund and Rose Price bought the mansion and five acres, and in the 1960s the manor house was converted to a health spa specializing in weight loss. At that time the wash house became a dwelling for the Prices. The Rouse Company acquired most of the farmland and buildings in 1963 and the five acres with the mansion in 1966 and "Oakland Manor" in turn became a satellite campus for Antioch College, then Dag Hammarskjold College, then offices for the American Red Cross, and since 1988 has been owned by the Columbia Association and is available to rent for weddings and other activities. At some point the wash house became commercial space for a business known as the "Eye of the Camel," and this name was given to the building in the 1970s. An addition was put on the north end and the building became the center for African American history and culture in Howard County. (2)

### Notes:

1. Baltimore American, 21 September 1838, p. 3, col. 7. Partially quoted in Michael F. Trostel, "A Report for the Adaptive Uses of Oakland," typescript, 1985. Charles E. Peterson, Notes on Hampton Mansion (College Park: University of Maryland, 2000), pp. 56-57.
2. H. Elizabeth Dame (nee Keller), Los Altos, CA, to Columbia Archives, personal correspondence, 2 November 2004.

---

## 9. Major Bibliographical References

---

Inventory No. HO-551

See continuation sheet.

---

## 10. Geographical Data

---

Acreage of surveyed property 3.839 acres

Acreage of historical setting 533 acres

Quadrangle name Savage

Quadrangle scale 1:24000

---

### Verbal boundary description and justification

The boundaries consist of the east half of the property on map 30, p. 308, which encompasses the mansion house. Other historic structures on the property have been inventoried separately.

---

## 11. Form Prepared By

---

name/title Ken Short

organization Howard County Dept. of Planning & Zoning

date 9/17/2008

street and number 3430 Courthouse Drive

telephone 410-313-4335

city or town Ellicott City

state MD zip code 21043

The Maryland Inventory of Historic Properties was officially created by an Act of the Maryland Legislature to be found in the Annotated Code of Maryland, Article 41, Section 181 KA, 1974 supplement.

The survey and inventory are being prepared for information and record purposes only and do not constitute any infringement of individual property rights.

return to: Maryland Historical Trust  
DHCD/DHCP  
100 Community Place  
Crownsville MD 21032  
410-514-7600

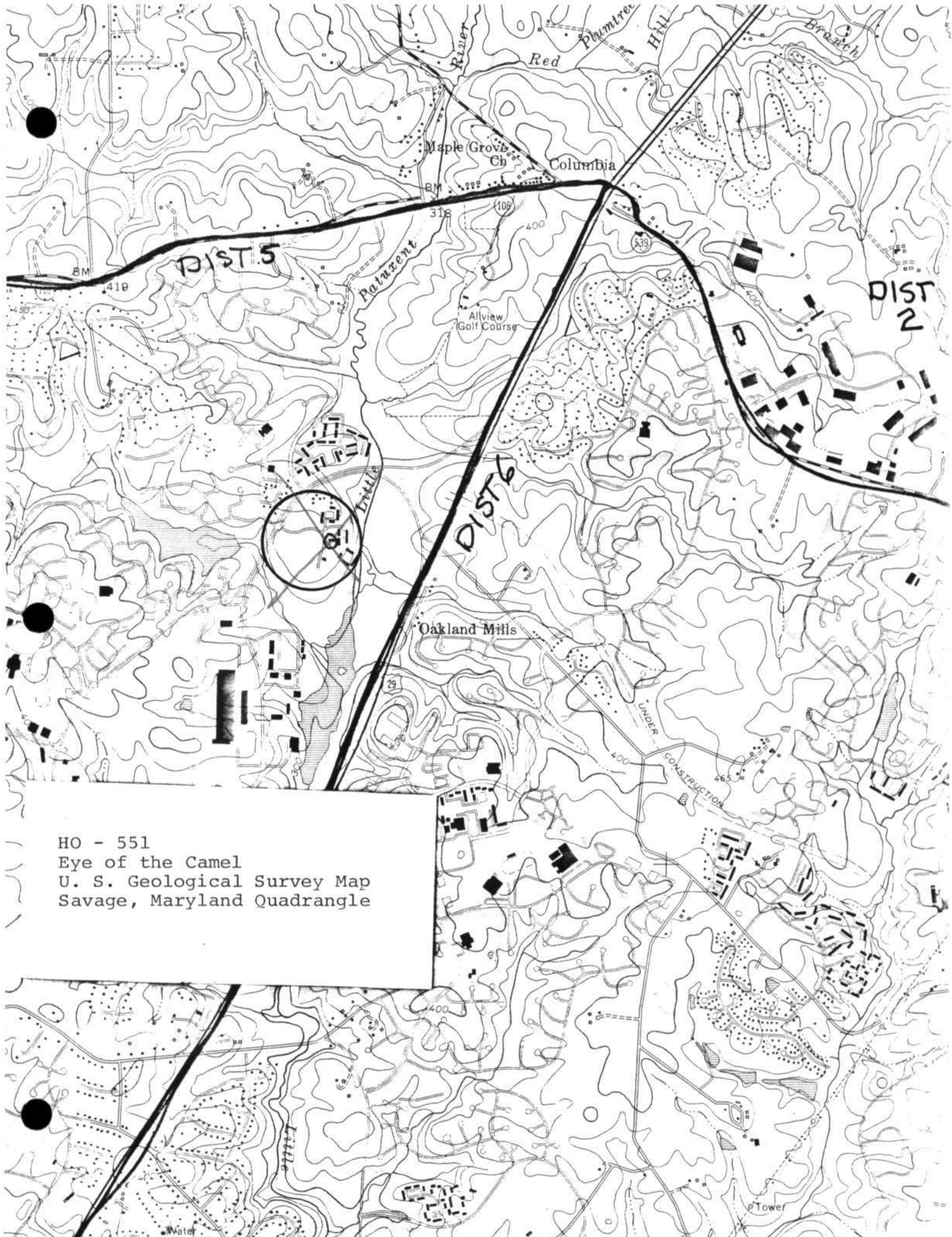

HO - 551  
Eye of the Camel  
U. S. Geological Survey Map  
Savage, Maryland Quadrangle

DIST 5

DIST 6

DIST 2

Maple Grove Ch

Columbia

Allview Golf Course

Oakland Mills

UNDER CONSTRUCTION

Tower

Water

400

318

400

400

29

400

465

8M

410

Potomac River

Red

Phuntrex Hill

Branch

Little

Little

HO-551

Oakland Manor Washhouse and Icehouse (The Eye of the Camel, Rose Price Cottage)  
5432 Vantage Point Road  
Savage quad 1957

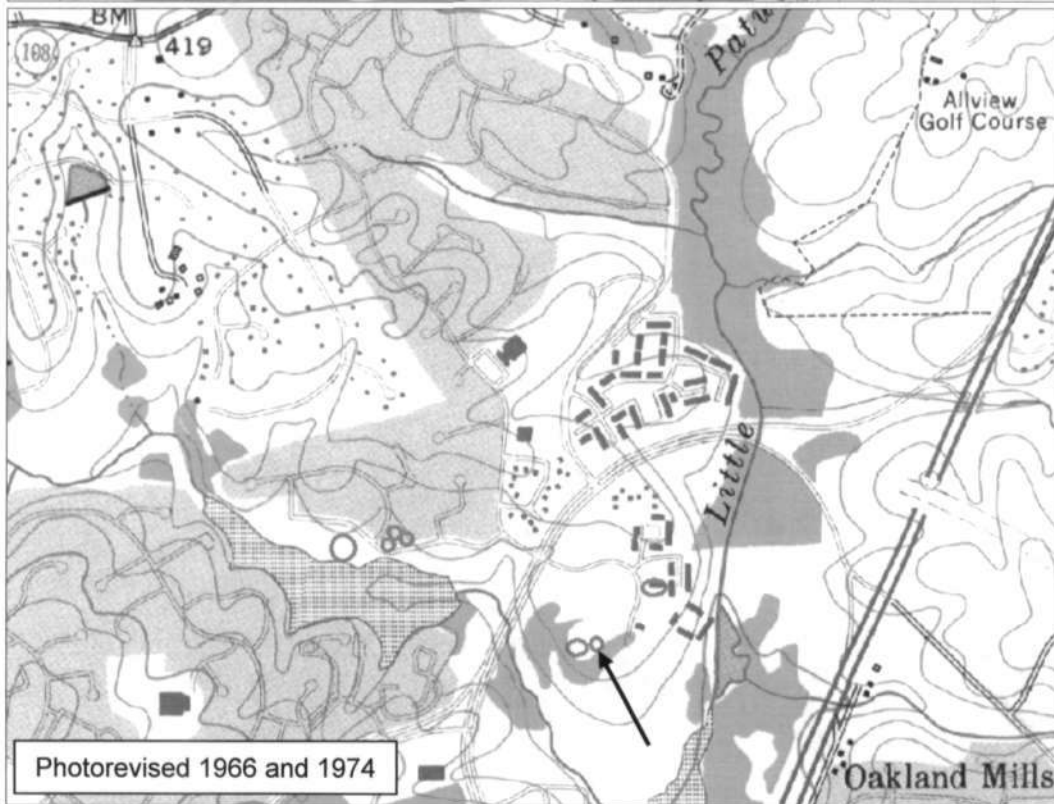
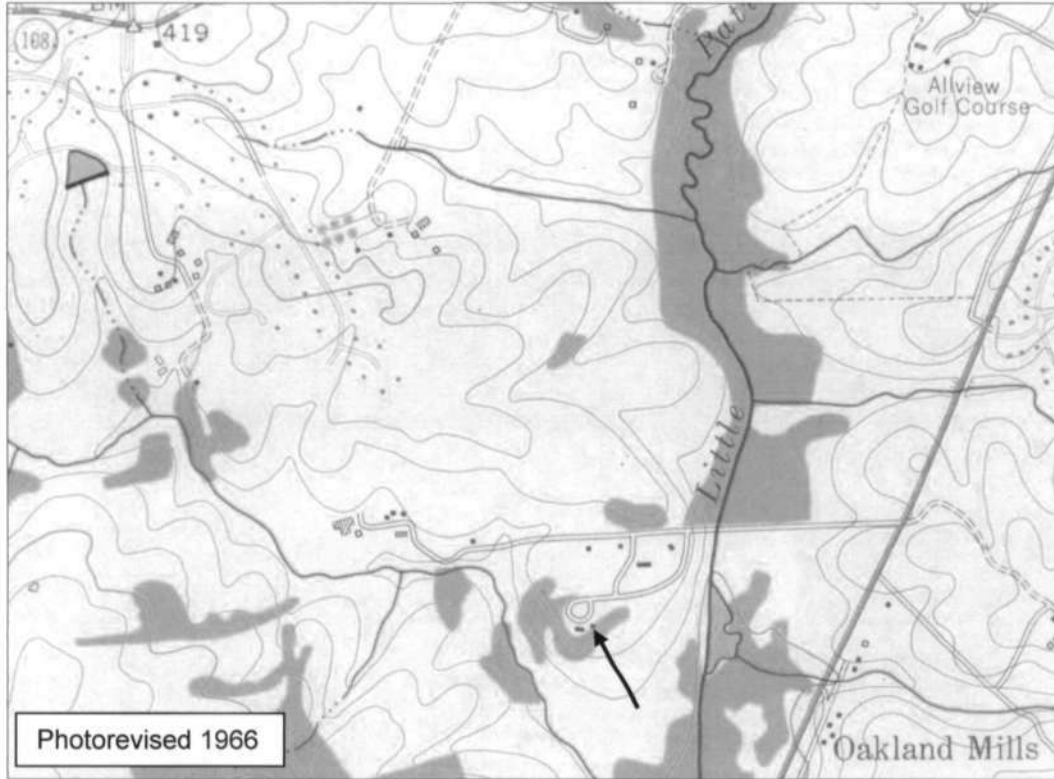

HO-551

'Oakland Manor' Washhouse and Icehouse  
(Eye of the Camel; Rose Price Cottage)  
5432 Vantage Point Road  
Howard County, Maryland  
Ken Short, photographer

Photo Log

Nikon D-70 camera  
HP Premium Plus paper  
HP Gray Photo print cartridge

HO-0551\_20071004\_01  
Washhouse, west & south elevations

HO-0551\_20071004\_02  
Washhouse, mantel

HO-0551\_20080903\_01  
Icehouse entrance

HO-0551\_20080903\_02  
Icehouse dome



◀ |||| Ho-551

Oakland Manor Washhouse and  
Icehouse

("Eye of the Camel"; Rose Tree Cottage)

5432 Vantage Point Rd

Howard Co. Md

Ken Short, Photographer

1/4

10-4-07

Washhouse, west + south elevations





No-551

Oakland Manor Washhouse and Icehouse

("Eye of the Camel"; Rose Price Cottage)

5432 Vantage Point Rd

Howard Co MD

Ken Short, photographer

2/4

10-4-07

Washhouse, mantel  
1



◀ |||| HO-551

Oakland Mason Washhouse & Icehouse  
( "Eye of the Camel" ); Rose Price Cottage  
5432 Vantage Point Rd

Howard Co MD

Ken Short, photographer

3/4

10-4-07

Icehouse entrance

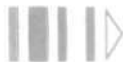



HO-551

Oakland Manor Washhouse +  
Icehouse  
("Eye of the Camel")  
(Rose Price Cottage)

5432 Vantage Point Rd

Howard Co MD

Ken Short, photographer

4/4

10-4-07

Icehouse done

HO-551  
The Eye of the Camel  
Columbia  
Private

CIRCA 1820

The Eye of the Camel faces south on the south side of Vantage Point Road, north of Oakland Manor. It is a three bay wide, two bay deep, one-and-a-half story high, gabled roof (running east-west) stone building, resting on a full, stone foundation, with wide brick chimney centered into its west wall and an intersecting attic gable (running north-south), holding a roman arched, double-hung window with six-over-six lights. The central rectangular, south entrance door for the building is fronted by one wide, granite block, surmounted by a flat stone lintel and flanked by single, rectangular, double-hung, first floor windows. Each window holds six-over-six lights, is underlined by a flat wooden sill, and surmounted by a flat stone lintel.

A one bay wide, one bay deep, two story high, shed roofed, frame addition runs along the central and west bays of the north elevation

Associated with Oakland Manor, the building may date from the eighteenth century. Recently, it has been used as an art study, called the "Eye of the Camel", but now is boarded up.

MARYLAND HISTORICAL TRUST

HO-551  
Savage Quad  
District 5  
MAGI #1405515335

INVENTORY FORM FOR STATE HISTORIC SITES SURVEY

**1 NAME**

HISTORIC The Eye of the Camel

AND/OR COMMON

**2 LOCATION**

STREET & NUMBER 5432  
~~9879~~ Vantage Point Road

CITY, TOWN Columbia VICINITY OF CONGRESSIONAL DISTRICT 6th

STATE Maryland COUNTY Howard

**3 CLASSIFICATION**

CATEGORY	OWNERSHIP	STATUS	PRESENT USE
<input type="checkbox"/> DISTRICT	<input type="checkbox"/> PUBLIC	<input type="checkbox"/> OCCUPIED	<input type="checkbox"/> AGRICULTURE
<input checked="" type="checkbox"/> BUILDING(S)	<input checked="" type="checkbox"/> PRIVATE	<input checked="" type="checkbox"/> UNOCCUPIED	<input type="checkbox"/> MUSEUM
<input type="checkbox"/> STRUCTURE	<input type="checkbox"/> BOTH	<input type="checkbox"/> WORK IN PROGRESS	<input type="checkbox"/> COMMERCIAL
<input type="checkbox"/> SITE	<b>PUBLIC ACQUISITION</b>	<b>ACCESSIBLE</b>	<input type="checkbox"/> EDUCATIONAL
<input type="checkbox"/> OBJECT	<input type="checkbox"/> IN PROCESS	<input checked="" type="checkbox"/> YES: RESTRICTED	<input checked="" type="checkbox"/> PRIVATE RESIDENCE
	<input type="checkbox"/> BEING CONSIDERED	<input type="checkbox"/> YES: UNRESTRICTED	<input type="checkbox"/> ENTERTAINMENT
		<input type="checkbox"/> NO	<input type="checkbox"/> RELIGIOUS
			<input type="checkbox"/> GOVERNMENT
			<input type="checkbox"/> INDUSTRIAL
			<input type="checkbox"/> MILITARY
			<input type="checkbox"/> OTHER

**4 OWNER OF PROPERTY**

NAME Howard Research & Development Telephone #:

STREET & NUMBER Attn: Mrs. M. Dunham  
P.O. Box 833

CITY, TOWN Columbia VICINITY OF STATE, zip code Maryland 21044

**5 LOCATION OF LEGAL DESCRIPTION**

COURTHOUSE, Tax Map 30, p. 353  
REGISTRY OF DEEDS, ETC. Hall of Records

Liber #:  
Folio #:

STREET & NUMBER Howard County Court House

CITY, TOWN Ellicott City STATE Maryland

**6 REPRESENTATION IN EXISTING SURVEYS**

TITLE Howard County Historic Sites Inventory

DATE 1978-1979  FEDERAL  STATE  COUNTY  LOCAL

DEPOSITORY FOR SURVEY RECORDS Maryland Historical Trust

CITY, TOWN 21 State Circle, Annapolis STATE Maryland

## 7 DESCRIPTION

CONDITION		CHECK ONE	CHECK ONE
<input checked="" type="checkbox"/> EXCELLENT	<input type="checkbox"/> DETERIORATED	<input type="checkbox"/> UNALTERED	<input checked="" type="checkbox"/> ORIGINAL SITE
<input type="checkbox"/> GOOD	<input type="checkbox"/> RUINS	<input checked="" type="checkbox"/> ALTERED	<input type="checkbox"/> MOVED    DATE _____
<input type="checkbox"/> FAIR	<input type="checkbox"/> UNEXPOSED		

---

DESCRIBE THE PRESENT AND ORIGINAL (IF KNOWN) PHYSICAL APPEARANCE

The Eye of the Camel faces south on the south side of Vantage Point Road, north of Oakland Manor. It is a three bay wide, two bay deep, one-and-a-half story high, gabled roof (running east-west) stone building, resting on a full, stone foundation, with wide brick chimney centered into its west wall and an intersecting attic gable (running north-south), holding a roman arched, double-hung window with six-over-six lights. The central rectangular, south entrance door for the building is fronted by one wide, granite block, surmounted by a flat stone lintel and flanked by single, rectangular, double-hung, first floor windows. Each window holds six-over-six lights, is underlined by a flat wooden sill, and surmounted by a flat stone lintel.

A one bay wide, one bay deep, two story high, shed roofed, frame addition runs along the central and west bays of the north wall, creating an "L" plan.

### THE EAST ELEVATION

The east elevation of the stone house holds a ground floor, rectangular entrance. Two first and attic floor, vertically aligned, rectangular, double-hung windows holding six-over-six lights, rest in this wall. Iron grates are placed over the ground floor entrance and the first floor, south bay window.

The east wall of the shed roof, frame addition slopes downward, creating a full, ground floor level, holding a rectangular entrance and north of the entrance a window, similar to those described, covered by an iron grate. A similar, first and second floor window lies above.

### THE WEST ELEVATION

The west wall of the stone house once held two first floor windows, similar to those described, which have now been blocked in with matching stone work, now covered by ivy. A similar, rectangular, attic window is centered into the "A" line formed by the gable roof.

The west wall of the frame addition holds a similar first floor and attic window. At this elevation, with the deep slope of land, which occurs on this elevation, these windows become first and second floor windows.

### THE NORTH ELEVATION

The west bay of the north elevation of the stone house holds a rectangular, ground floor entrance, surmounted by a flat stone lintel and a first floor window, similar to those already described.

CONTINUE ON SEPARATE SHEET IF NECESSARY

The central and east bays of the north wall hold the shed roofed, frame addition. The north wall of this addition holds a first floor and attic window, similar to those described, which become on this elevation a second and third floor window.

The interior was totally renovated under Mr. Levering and his associates, maintaining the central staircase, but totally face lifting the interior walls, floors and ceiling of the building for use as an art studio, with the front rooms of the old stone house serving as exhibition space.



Significance  
Page 2 of 2

obeyed; with their Captain they crossed over the river, some to return not, some to go elsewhere, but few to remain. The Captain himself has passed on before.

This building was probably used to house a member of the household or to lodge a manager or overseer for the Manor.

Architecturally, the building is representative of vernacular stone architecture in Howard County, built into a steep slope of land so that the ground floor on the south elevation becomes a first floor on the north elevation.

Sometime in the mid-nineteenth century the central intersecting gable on the south facade may have been added, as its stone has been covered by cement or stucco, suggesting this may be constructed of frame beneath.

Excellent stonework is exemplified by the building's stone quoining, the projecting flat stone sills underlining windows, and the flat stone lintels over door and window frames.

This stone building, in conjunction with Oakland Manor, Oliver's Carriage House, the three stone buildings on neighboring Hyla Brook Road, as well as the three stone and frame houses along the Old Columbia Pike, just south of Route 175, were all situated on and a part of Oakland Manor and Oakland Mills and should be considered together for inclusion to the National Register of Historic Sites, as those visible expressions of a once grand manor and industrial mill (located beneath Route 29 at its intersection with Route 175).

**9 MAJOR BIBLIOGRAPHICAL REFERENCES**

Howard County Land Records  
Holland, Celia, Landmarks of Howard County, Maryland 1976  
Stein, C.F. Origin and History of Howard County, Maryland, Baltimore, 1972.  
Warfield, J.D. Founders of Anne Arundel and Howard Counties, Maryland,  
Baltimore, 1973.

CONTINUE ON SEPARATE SHEET IF NECESSARY

**10 GEOGRAPHICAL DATA**

ACREAGE OF NOMINATED PROPERTY \_\_\_\_\_

Please see Attachment 1, Tax Map

VERBAL BOUNDARY DESCRIPTION

Please see Howard County Land Records, Liber \_\_\_\_\_ Folio \_\_\_\_\_

LIST ALL STATES AND COUNTIES FOR PROPERTIES OVERLAPPING STATE OR COUNTY BOUNDARIES

STATE Maryland COUNTY Howard

STATE COUNTY

**11 FORM PREPARED BY**

NAME / TITLE

Cleora Barnes Thompson, Archivist

ORGANIZATION

Office of Planning & Zoning-Comprehensive Planning Section

DATE

STREET & NUMBER

3450 Court House Drive

TELEPHONE

CITY OR TOWN

Ellicott City

STATE

Maryland

The Maryland Historic Sites Inventory was officially created by an Act of the Maryland Legislature, to be found in the Annotated Code of Maryland, Article 41, Section 181 KA, 1974 Supplement.

The Survey and Inventory are being prepared for information and record purposes only and do not constitute any infringement of individual property rights.

RETURN TO: Maryland Historical Trust  
The Shaw House, 21 State Circle  
Annapolis, Maryland 21401  
(301) 267-1438

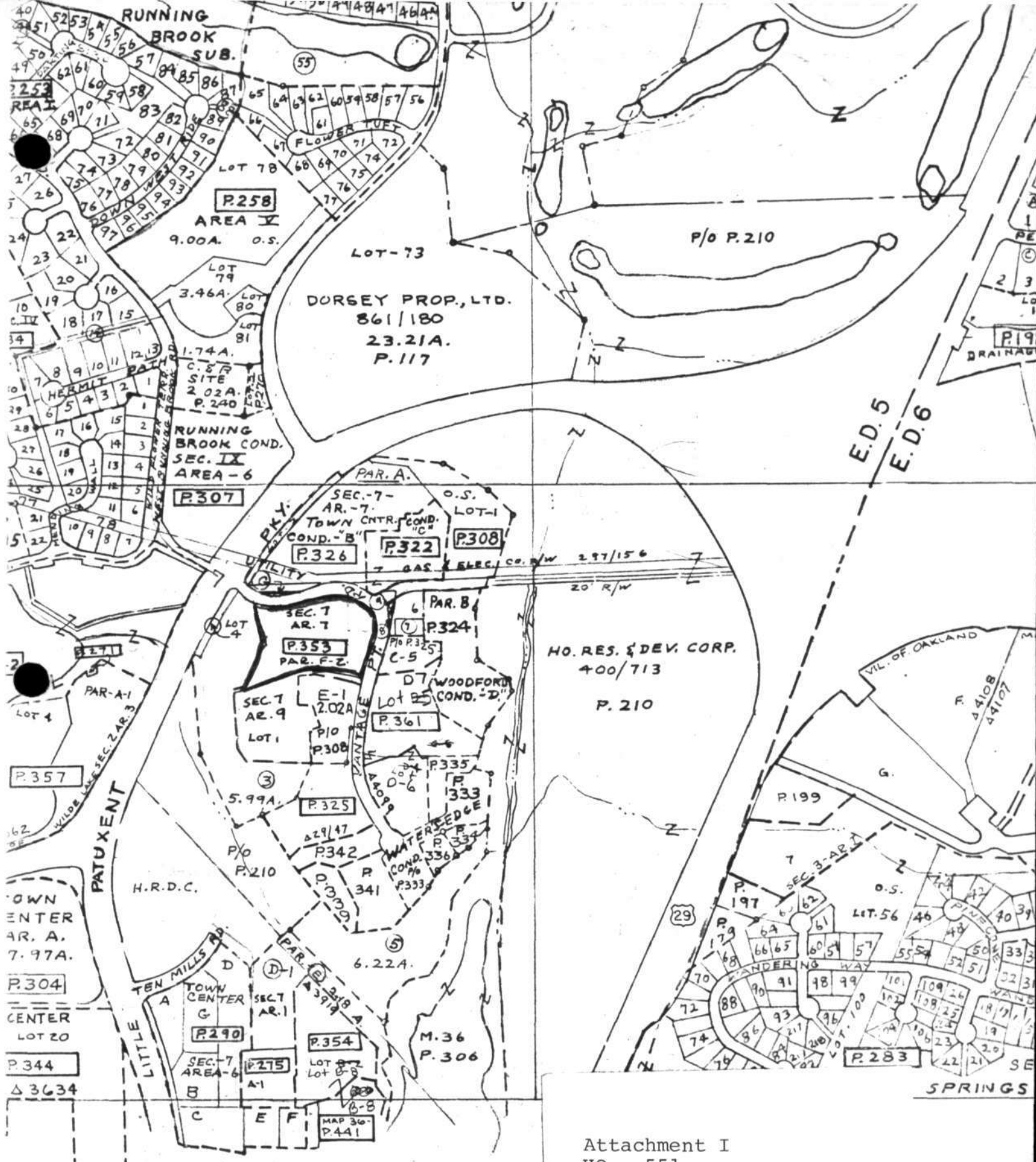

Attachment I  
 HO - 551  
 Eye of the Camel  
 Tax Map 30





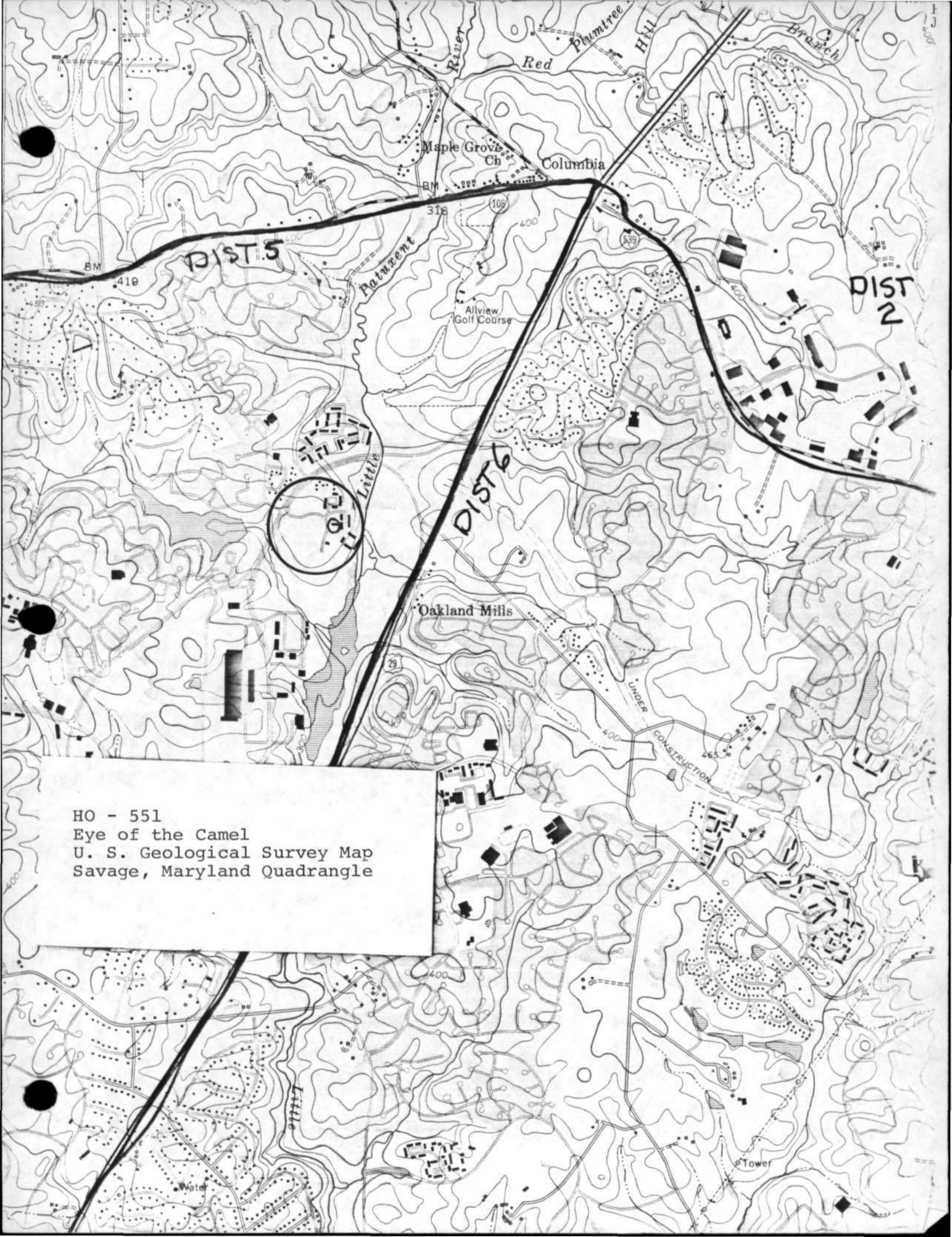

HO - 551  
Eye of the Camel  
U. S. Geological Survey Map  
Savage, Maryland Quadrangle



HO-551

Eye of the Camel

Photographer: Cleora Thompson

April 1980



HO-551

Eye of the Camel

Cleora Thompson

April 1980



HO-551

Eye of the Camel

Cleora Thompson

April 1980



Name: HO-551  
The Eye of the Camel  
Location: 9879 Vantage Point Road  
Columbia, Maryland 21044  
Photographer: Cleora B. Thompson, A.I.C.P.  
Date of photograph: April, 1980  
Negatives in possession of the Maryland Historical Trust  
View: Southeast  
Photographer looking: Northwest  
Photograph number: 1 of 1

1980