

HO-165

Owings-Myerly House, site (Vogel House)

Architectural Survey File

This is the architectural survey file for this MIHP record. The survey file is organized reverse-chronological (that is, with the latest material on top). It contains all MIHP inventory forms, National Register nomination forms, determinations of eligibility (DOE) forms, and accompanying documentation such as photographs and maps.

Users should be aware that additional undigitized material about this property may be found in on-site architectural reports, copies of HABS/HAER or other documentation, drawings, and the “vertical files” at the MHT Library in Crownsville. The vertical files may include newspaper clippings, field notes, draft versions of forms and architectural reports, photographs, maps, and drawings. Researchers who need a thorough understanding of this property should plan to visit the MHT Library as part of their research project; look at the MHT web site (mht.maryland.gov) for details about how to make an appointment.

All material is property of the Maryland Historical Trust.

Last Updated: 05-03-2004

HO-165
THE OWINGS-MYERLY HOUSE (THE VOGEL HOUSE)
Simpsonville
Private

C.C.
Circa 1847

The Vogel House faces north on the southeast corner of Pindal School Road and Route 32. It is a three bay wide, one room deep, two story high, gabled roof (running east-west) ashlar granite block structure with a wide stone chimney inset into its west wall. Two two-story high additions have been made on the east wall of the house with a wide brick chimney on each east wall. Together they create four additional bays, one room deep which extend eastward.

A central "A" frame, fish scaled dormer window is flanked by gabled roof dormer windows which hold rectangular double-hung windows with six-over-six lights. Below lies a central, one story high hipped roof porch.

The Vogel House is an Owings house which later became a Myerly house.

Maryland Historical Trust
State Historic Sites Inventory Form

MARYLAND INVENTORY OF
HISTORIC PROPERTIES

Survey No. H0165

Magi No.

DOE yes no

1. Name (indicate preferred name)

historic The Owings-Myerly House Site (Destroyed in 1992)

and/or common The Vogel House Site

2. Location

street & number 7538 Route 32 (Guilford Road) not for publication

city, town Columbia vicinity of congressional district 6th

state Maryland county Howard

3. Classification

Category	Ownership	Status	Present Use
<input type="checkbox"/> district	<input checked="" type="checkbox"/> public	<input type="checkbox"/> occupied	<input type="checkbox"/> agriculture <input type="checkbox"/> museum
<input type="checkbox"/> building(s)	<input type="checkbox"/> private	<input type="checkbox"/> unoccupied	<input type="checkbox"/> commercial <input type="checkbox"/> park
<input type="checkbox"/> structure	<input type="checkbox"/> both	<input type="checkbox"/> work in progress	<input type="checkbox"/> educational <input type="checkbox"/> private residence
<input checked="" type="checkbox"/> site	Public Acquisition	Accessible	<input type="checkbox"/> entertainment <input type="checkbox"/> religious
<input type="checkbox"/> object	<input type="checkbox"/> in process	<input type="checkbox"/> yes: restricted	<input type="checkbox"/> government <input type="checkbox"/> scientific
	<input type="checkbox"/> being considered	<input type="checkbox"/> yes: unrestricted	<input type="checkbox"/> industrial <input type="checkbox"/> transportation
	<input type="checkbox"/> not applicable	<input type="checkbox"/> no	<input checked="" type="checkbox"/> other: Construction Site

4. Owner of Property (give names and mailing addresses of all owners) Site

name Maryland State Highway Administration

street & number telephone no.:

city, town state and zip code

5. Location of Legal Description

courthouse, registry of deeds, etc. Howard County Court House liber

street & number folio

city, town Ellicott City state Maryland

6. Representation in Existing Historical Surveys

title Howard County Historic Sites Inventory

date 1978 federal state county local

depository for survey records

city, town Crownsville state Maryland

7. Description

Survey No. HO-165

Condition		Check one	Check one	
<input type="checkbox"/> excellent	<input type="checkbox"/> deteriorated	<input type="checkbox"/> unaltered	<input type="checkbox"/> original site	
<input type="checkbox"/> good	<input type="checkbox"/> ruins	<input type="checkbox"/> altered	<input type="checkbox"/> moved	date of XXXX 1992
<input type="checkbox"/> fair	<input type="checkbox"/> unexposed			destruction

Prepare both a summary paragraph and a general description of the resource and its various elements as it exists today.

The buildings on the Owings-Myerly historic site were removed in the fall of 1992 as part of the proposed construction of Rt. 32. The nucleus of farm buildings has crowned the summit of a high, broad hill wedged between existing Rt. 32 on the north and Pindell School Road on the east. Before these roads were built, the farm had extended down the slopes to the narrow valley of the Middle Patuxent River below on the north.

The nucleus of the farm was composed of a large stone and concrete block dwelling garage, shed, barns, and the remains of a springhouse and a foundation located to the south of the dwelling. The dwelling was roughly 68 feet long in the east-west dimension, and 27 feet deep. Seven bays wide and 1 bay deep, it was built in two sections. The original stone granite part was located on the west, and a concrete block section was added to the east wall of the west, and a concrete block section was added to the east wall of the original block in 1917. In order to integrate these two parts the eastern stone end wall at the attic level was partially removed, and a new roof constructed along with a wide north-facing fish-scale shingled, cross gable in the center three bays flanked by dormers centered between the end bays on each end. Numerous changes were made on the interior to integrate these two wings.

A one story porch sheltered the westernmost four bays on the north-facing principle facade, whereas a one-story porch sheltered the center three bays on the rear elevation--the rear door to the stone section, and the westernmost porch, on the east end of the concrete block section, sheltered the entrance to the kitchen. Wide brick chimneys were inset into the east and west walls. The original western section of dressed granite block, 24 feet wide and 20 feet deep, was probably built in the mid-nineteenth century by Henry R. Owings, who inherited the property from his father, Richard Owings. It was three bays wide with the entrance in the easternmost bay leading to a two-run staircase. There are other large houses in the area which utilized granite. Dressed granite was a common building material in Howard county, as it was quarried at Ellicott's Mills by 1806, with many additional quarries established by 1840. It was during the tenure of the Myerly family, which had secured the property through the daughter of Henry H. Owings, Harriet Myerly, that the rock-face, on rusticated cement block addition, was constructed. It may have replaced an earlier wing, possibly made of brick. This new wing was internally divided into a dining room on the west and a kitchen on the east, with an enclosed winder stair on the south wall, and two bedrooms above. A bath has been carved out of one of the bedrooms on the second level.

8. Significance

Survey No. HO165

Period	Areas of Significance—Check and justify below			
<input type="checkbox"/> prehistoric	<input type="checkbox"/> archeology-prehistoric	<input type="checkbox"/> community planning	<input type="checkbox"/> landscape architecture	<input type="checkbox"/> religion
<input type="checkbox"/> 1400-1499	<input type="checkbox"/> archeology-historic	<input type="checkbox"/> conservation	<input type="checkbox"/> law	<input type="checkbox"/> science
<input type="checkbox"/> 1500-1599	<input type="checkbox"/> agriculture	<input type="checkbox"/> economics	<input type="checkbox"/> literature	<input type="checkbox"/> sculpture
<input type="checkbox"/> 1600-1699	<input type="checkbox"/> architecture	<input type="checkbox"/> education	<input type="checkbox"/> military	<input type="checkbox"/> social/
<input type="checkbox"/> 1700-1799	<input type="checkbox"/> art	<input type="checkbox"/> engineering	<input type="checkbox"/> music	<input type="checkbox"/> humanitarian
<input checked="" type="checkbox"/> 1800-1899	<input type="checkbox"/> commerce	<input checked="" type="checkbox"/> exploration/settlement	<input type="checkbox"/> philosophy	<input type="checkbox"/> theater
<input checked="" type="checkbox"/> 1900-	<input type="checkbox"/> communications	<input type="checkbox"/> industry	<input type="checkbox"/> politics/government	<input type="checkbox"/> transportation
		<input type="checkbox"/> invention		<input type="checkbox"/> other (specify)

Specific dates ca. 1847,1917 Builder/Architect Unknown

check: Applicable Criteria: A B C D
and/or

Applicable Exception: A B C D E F G

Level of Significance: national state local

Prepare both a summary paragraph of significance and a general statement of history and support.

The Owings-Myerly House was evaluated by Howard County personnel, the Historical Society and Maryland Historical Trust personnel in the late 1970's and determined to lack enough individual significance to warrant inclusion on the National Register of Historic Places. Nonetheless, it was a component of the Simpsonville Mill Historic District. The buildings were removed in 1992. The Simpsonville District remains as a surviving example of a late eighteenth through early twentieth-century rural village that contains a well-preserved example of a mill seat including a standing mill structure and other related features. The Simpsonville District was a small, rural manufacturing village with the mill industry as its principal focus. The District includes structures (residential, commercial, and industrial) and archeological deposits associated with the mill from at least 1768 to 1920. This rural village contains a collection of various structures/archeological deposits including the remains of or extant structures of at least one general store, a possible sawmill, a possible wheelwright's shop, a blacksmith shop, and at least four residences. Surrounding the site on the opposite side of Cedar Lane and Rt. 32 are the locations of standing historic buildings including the Miller's House, two large mansions associated with the Owings Family and the Owings Family Cemetery. One of the large mansions is the Owings-Myerly House. These components of the District are, or were at one time, directly associated with the milling industry. Generally most small communities grew around a central location that served a specific purpose. In the case of Simpsonville, the central focus was the mill, which provided local farmers an opportunity to grind their wheat for both the local market and major commercial centers such as Ellicott City and Baltimore. As a centralized location for this activity, roads and bridges were constructed to facilitate transport to and from the Mill. The evolution of this mill-based community occurred from at least 1768 to 1920. Features identified at the site appear to reflect the evolution of the rural village, which may be associated with the related growth of the surrounding mill community.

See Attachment

Obviously as the milling industry burgeoned in the 1700's (after the Ellicott Brothers produced a market for the grain trade) many custom mills shifted from serving a primarily local clientele (local farmers) to rural centers, like Simpsonville, which maintained economic ties with larger merchant mills (such as Ellicott Mills and Owings Mills). Those mills were incorporated into the regional, inter-regional, and international market through the industrial port of Baltimore. Locally, the Simpsonville Site is the only surviving, intact example of a mill-based village community in Howard County. Although other mill sites are scattered throughout the area (e.g., the Roxbury Mill, Historic District of Ellicott City, and Savage Mill), Simpsonville remains the only example of a archeological, geographic, and architectural components. Moreover, the fact that the Simpsonville Site is affiliated with the founding families of Howard County (e.g., Warfields, Owings and Simpsons) further attests to its past and present importance to the surrounding community.

Historically, the land on which the Owings-Myerly House stood was tied to the Owings family. Originally owned by Richard Owings, the land passed to his son Henry H. Owings through a series of complicated transactions. Initially all the land from the River Hill Farm (18HO264) to the Hatfield residence on both sides of Rt. 32 was owned by Henry H. Owings. Henry settled on this land and later became one the first commissioners of Howard County. Henry willed the house to his daughter and her husband Mr. Myerly.

MARYLAND HISTORICAL TRUST

HO-165
Dist 5

MAGI # 14E1655404

INVENTORY FORM FOR STATE HISTORIC SITES SURVEY

1 NAME

HISTORIC
The Owings-Myerly House
AND/OR COMMON
The Vogel House

2 LOCATION

STREET & NUMBER
SE Corner of Pindall School Road and Rt. 32
CITY, TOWN
Clarksville
STATE
Maryland
VICINITY OF
CONGRESSIONAL DISTRICT
6th
COUNTY
Howard

3 CLASSIFICATION

CATEGORY	OWNERSHIP	STATUS	PRESENT USE
<input checked="" type="checkbox"/> DISTRICT	<input type="checkbox"/> PUBLIC	<input checked="" type="checkbox"/> OCCUPIED	<input type="checkbox"/> AGRICULTURE <input type="checkbox"/> MUSEUM
<input type="checkbox"/> BUILDING(S)	<input checked="" type="checkbox"/> PRIVATE	<input type="checkbox"/> UNOCCUPIED	<input type="checkbox"/> COMMERCIAL <input type="checkbox"/> PARK
<input type="checkbox"/> STRUCTURE	<input type="checkbox"/> BOTH	<input type="checkbox"/> WORK IN PROGRESS	<input type="checkbox"/> EDUCATIONAL <input checked="" type="checkbox"/> PRIVATE RESIDENCE
<input type="checkbox"/> SITE	PUBLIC ACQUISITION	ACCESSIBLE	<input type="checkbox"/> ENTERTAINMENT <input type="checkbox"/> RELIGIOUS
<input type="checkbox"/> OBJECT	<input type="checkbox"/> IN PROCESS	<input checked="" type="checkbox"/> YES RESTRICTED	<input type="checkbox"/> GOVERNMENT <input type="checkbox"/> SCIENTIFIC
	<input type="checkbox"/> BEING CONSIDERED	<input type="checkbox"/> YES UNRESTRICTED	<input type="checkbox"/> INDUSTRIAL <input type="checkbox"/> TRANSPORTATION
		<input type="checkbox"/> NO	<input type="checkbox"/> MILITARY <input type="checkbox"/> OTHER

4 OWNER OF PROPERTY

NAME
Mr. & Mrs. William Vogel Telephone #: 531-6629
STREET & NUMBER
7538 Route 32
CITY, TOWN
Clarksville
STATE, zip code
Md

5 LOCATION OF LEGAL DESCRIPTION

COURTHOUSE, Tax Maps 35 & 41 p. 44 Liber #: 261
REGISTRY OF DEEDS, ETC. Hall of Records Folio #: 280
STREET & NUMBER
Howard County Court House
CITY, TOWN
Ellicott City STATE
Maryland

6 REPRESENTATION IN EXISTING SURVEYS

TITLE
Howard County Historic Sites Inventory
DATE
1978
DEPOSITORY FOR SURVEY RECORDS
Maryland Historical Trust
CITY, TOWN
21 State Circle, Annapolis STATE
Maryland

7 DESCRIPTION

CONDITION		CHECK ONE	CHECK ONE
<input type="checkbox"/> EXCELLENT	<input type="checkbox"/> DETERIORATED	<input type="checkbox"/> UNALTERED	<input checked="" type="checkbox"/> ORIGINAL SITE
<input checked="" type="checkbox"/> GOOD	<input type="checkbox"/> RUINS	<input checked="" type="checkbox"/> ALTERED	<input type="checkbox"/> MOVED DATE _____
<input type="checkbox"/> FAIR	<input type="checkbox"/> UNEXPOSED		

DESCRIBE THE PRESENT AND ORIGINAL (IF KNOWN) PHYSICAL APPEARANCE

The Vogel House faces north on the southwest corner of Pindall School Road and Cedar Lane. It is a three bay wide, one room deep, two story high, gabled roof (running east-west) ashlar granite block structure with a wide stone chimney inset into its west wall and a wide brick chimney inset into its east wall. Two two-story high additions have been made to the house which were built in sections which can be seen by the two wide brick chimneys inset into their east walls. Together they form a four bay wide, one room deep, gabled roof (running east-west) stone addition, extending eastward from the east wall of the original stone house. An additional one story high shed roofed stone extension lies along the north half of its east wall.

A rectangular open bible and cross paneled entrance is located in the east bay of the north and south walls of the original stone house. The north elevation features a central "A" frame fish scale shingled dormer window flanked by gabled roof dormer windows, each of which hold rectangular, double hung windows with six-over-six lights.

Fenestration is rectangular, vertically aligned, proportionally scaled and double hung, holding six-over-six lights.

Windows are decorated with flatstone lintels and wooden sills.

The west wall holds two three light basement windows and two two-over-four light double-hung, rectangular windows.

A hipped roof porch supported by wooden doric columns runs along the north elevation of the old stone house. Another hipped roof portico is centered on the south wall of the stone house and its four bay wide addition, supported by three round wooden doric columns and two half columns.

Two barns and a silo lie south west of the house as well as a small auxiliary building and spring house just south of the house.

8 SIGNIFICANCE

PERIOD		AREAS OF SIGNIFICANCE -- CHECK AND JUSTIFY BELOW			
<input type="checkbox"/> PREHISTORIC	<input type="checkbox"/> ARCHEOLOGY-PREHISTORIC	<input type="checkbox"/> COMMUNITY PLANNING	<input type="checkbox"/> LANDSCAPE ARCHITECTURE	<input type="checkbox"/> RELIGION	
<input type="checkbox"/> 1400-1499	<input type="checkbox"/> ARCHEOLOGY-HISTORIC	<input type="checkbox"/> CONSERVATION	<input type="checkbox"/> LAW	<input type="checkbox"/> SCIENCE	
<input type="checkbox"/> 1500-1599	<input type="checkbox"/> AGRICULTURE	<input type="checkbox"/> ECONOMICS	<input type="checkbox"/> LITERATURE	<input type="checkbox"/> SCULPTURE	
<input type="checkbox"/> 1600-1699	<input checked="" type="checkbox"/> ARCHITECTURE	<input type="checkbox"/> EDUCATION	<input type="checkbox"/> MILITARY	<input type="checkbox"/> SOCIAL/HUMANITARIAN	
<input type="checkbox"/> 1700-1799	<input type="checkbox"/> ART	<input type="checkbox"/> ENGINEERING	<input type="checkbox"/> MUSIC	<input type="checkbox"/> THEATER	
<input checked="" type="checkbox"/> 1800-1899	<input type="checkbox"/> COMMERCE	<input type="checkbox"/> EXPLORATION/SETTLEMENT	<input type="checkbox"/> PHILOSOPHY	<input type="checkbox"/> TRANSPORTATION	
<input type="checkbox"/> 1900-	<input type="checkbox"/> COMMUNICATIONS	<input type="checkbox"/> INDUSTRY	<input type="checkbox"/> POLITICS/GOVERNMENT	<input checked="" type="checkbox"/> OTHER (SPECIFY) (History)	
		<input type="checkbox"/> INVENTION			

SPECIFIC DATES circa 1847

BUILDER/ARCHITECT

STATEMENT OF SIGNIFICANCE

The Vogel House is significant architecturally and historically.

Architecturally it is representative of the large stone houses built by prosperous Howard Countians in the nineteenth century for their families.

The house sits on a high hill on the southwest corner of Pindall School Road and Cedar Lane. It is a three bay wide, one room deep, two story high, gabled roof (running east-west) ashlar granite block structure with wide stone chimney inset into its west wall and a wide brick chimney inset into its east wall.

Initially almost all the land from the River Hill Farm HO-264 to the Hatfield Residence on the corner of Cedar Lane and Route 32 on both sides of Route 32 was owned by Henry Owings, son of Richard Owings who came from Owings Mill in Baltimore County and settled as a merchant at Simpsonville.

His son Major Henry Owings, successor to his father, settled upon the southern hill of Simpsonville. He was one of the first commissioners of Howard County. J. P. Warfield notes that his daughter Mrs. Myerly lived at the homestead. The 1878 Hopkin's Atlas notes the house as belonging to John J. Myerly.

Historically, then, this land is tied to the Owings family. The author believes this was the home of Major Henry Owings who built it for his bride and turned it over to their daughter, Mrs. Myerly. The old section of the house was probably constructed circa 1847 with additions made by the Myerly family in the late nineteenth century.

Of historic and architectural significance to Howard County, The Vogel House should be considered for inclusion to the National Register of Historic Sites and the States Critical Area Program.

9 MAJOR BIBLIOGRAPHICAL REFERENCES

CONTINUE ON SEPARATE SHEET IF NECESSARY

10 GEOGRAPHICAL DATA

ACREAGE OF NOMINATED PROPERTY 142.24 Acres

Please see Attachment 1, Tax Maps 35 & 41

VERBAL BOUNDARY DESCRIPTION

Please see Howard County Record, Liber 261, folio 280

LIST ALL STATES AND COUNTIES FOR PROPERTIES OVERLAPPING STATE OR COUNTY BOUNDARIES

STATE Maryland COUNTY Howard

STATE COUNTY

11 FORM PREPARED BY

NAME / TITLE

Cleora Barnes Thompson, Archivist

ORGANIZATION

Office of Planning & Zoning-Comprehensive Planning Section 465-5000 x257

DATE

STREET & NUMBER

3450 Court House Drive

TELEPHONE

CITY OR TOWN

Ellicott City

STATE

Maryland

The Maryland Historic Sites Inventory was officially created by an Act of the Maryland Legislature, to be found in the Annotated Code of Maryland, Article 41, Section 181 KA, 1974 Supplement.

The Survey and Inventory are being prepared for information and record purposes only and do not constitute any infringement of individual property rights.

RETURN TO: Maryland Historical Trust
The Shaw House, 21 State Circle
Annapolis, Maryland 21401
(301) 267-1438

Quince-Meyerly House
(Vogel House)

40-165
~~140165-1964~~
140165-1964

2-story stone house - Clarksville
located ~~in~~ on Rt 32 + Pindell School Rd,

located - field by MORS 7/10

tax Map # 41

William A. Vogel

261/280

142.24 A.

p 44

MD Ryce

Attachment 1 (HO-165)
Plan of Property

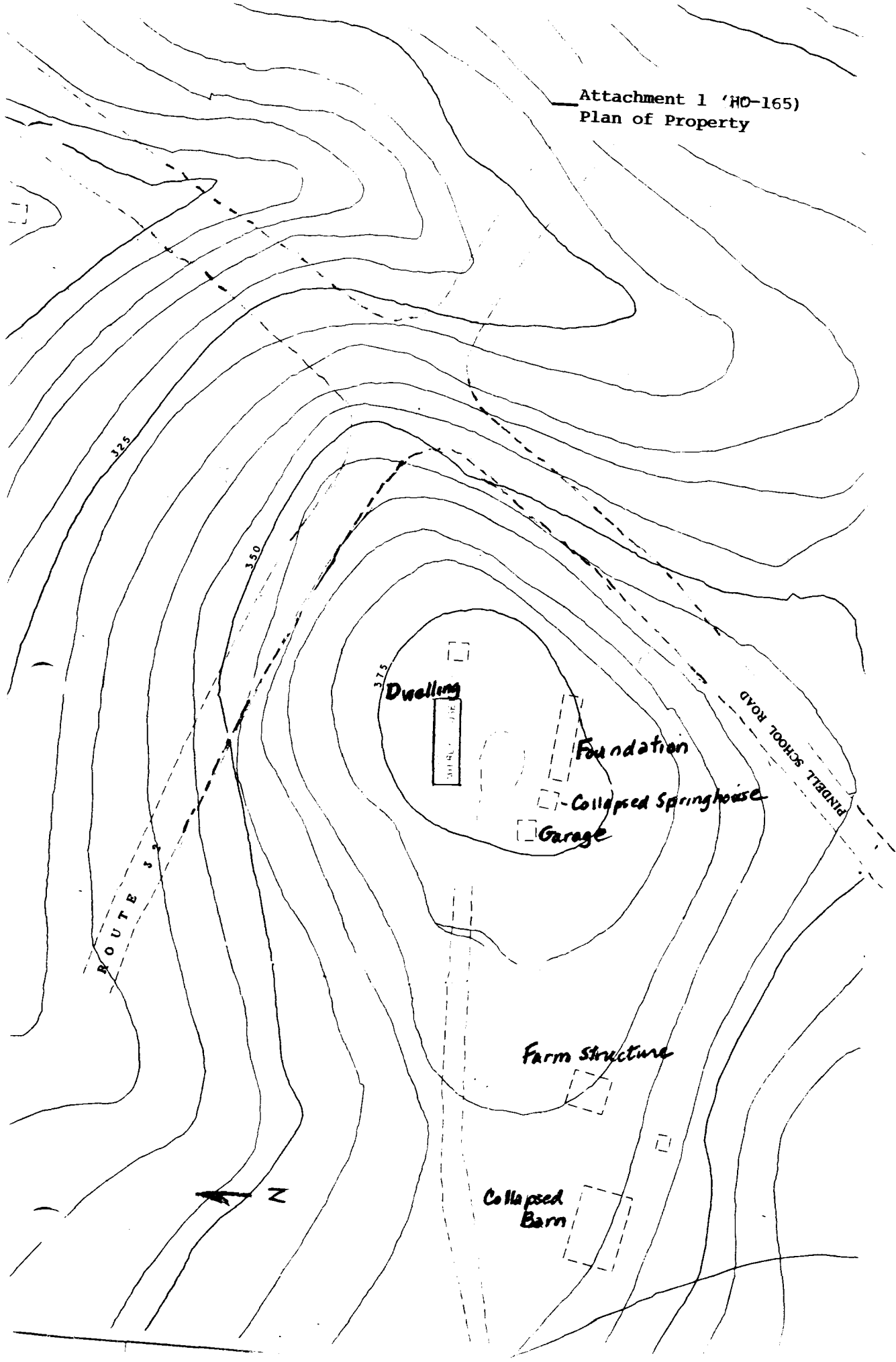

FIRST FLOOR

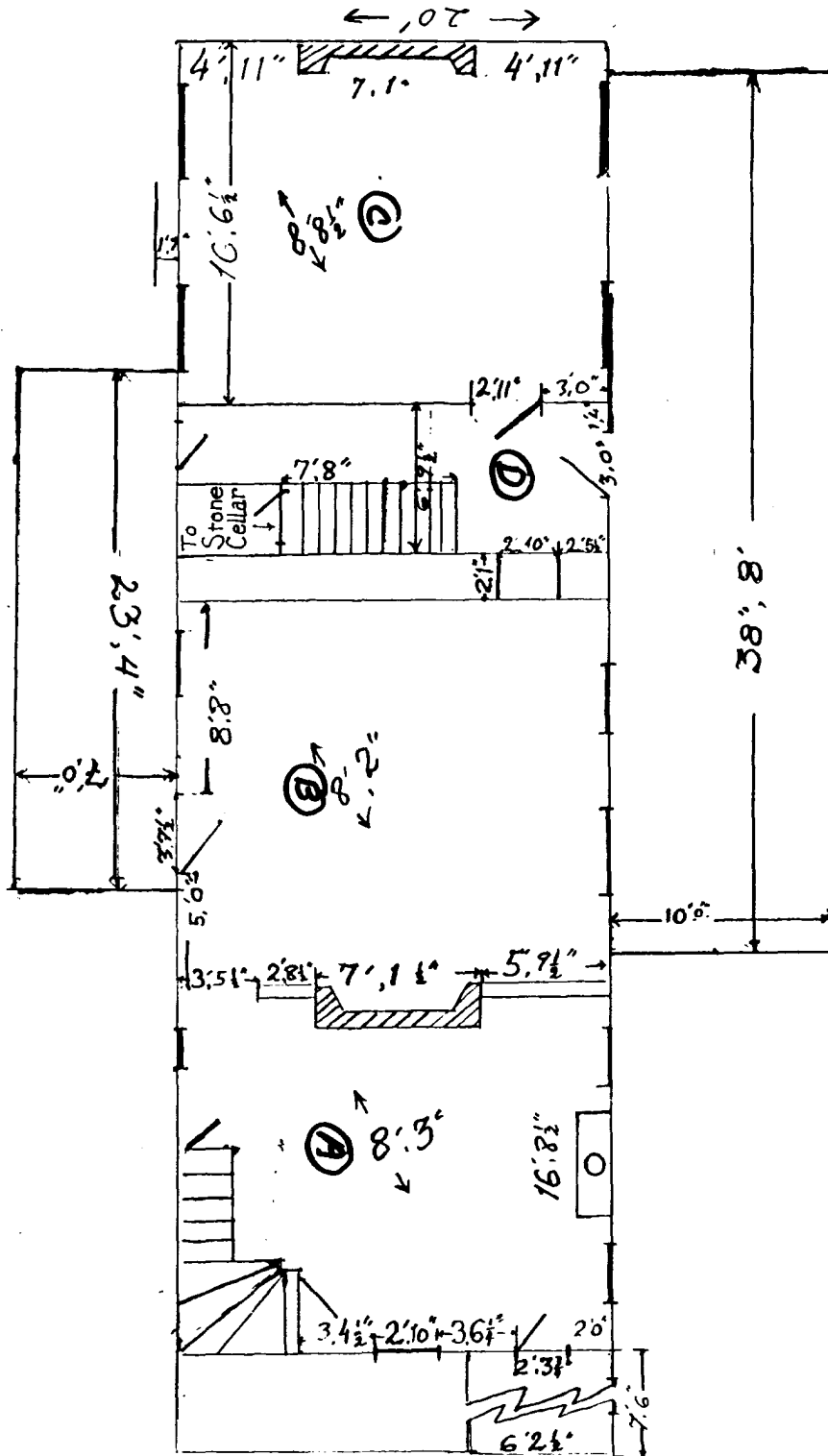

Attachment 2 (HO-165)
Plan of Dwelling - 1st Floor

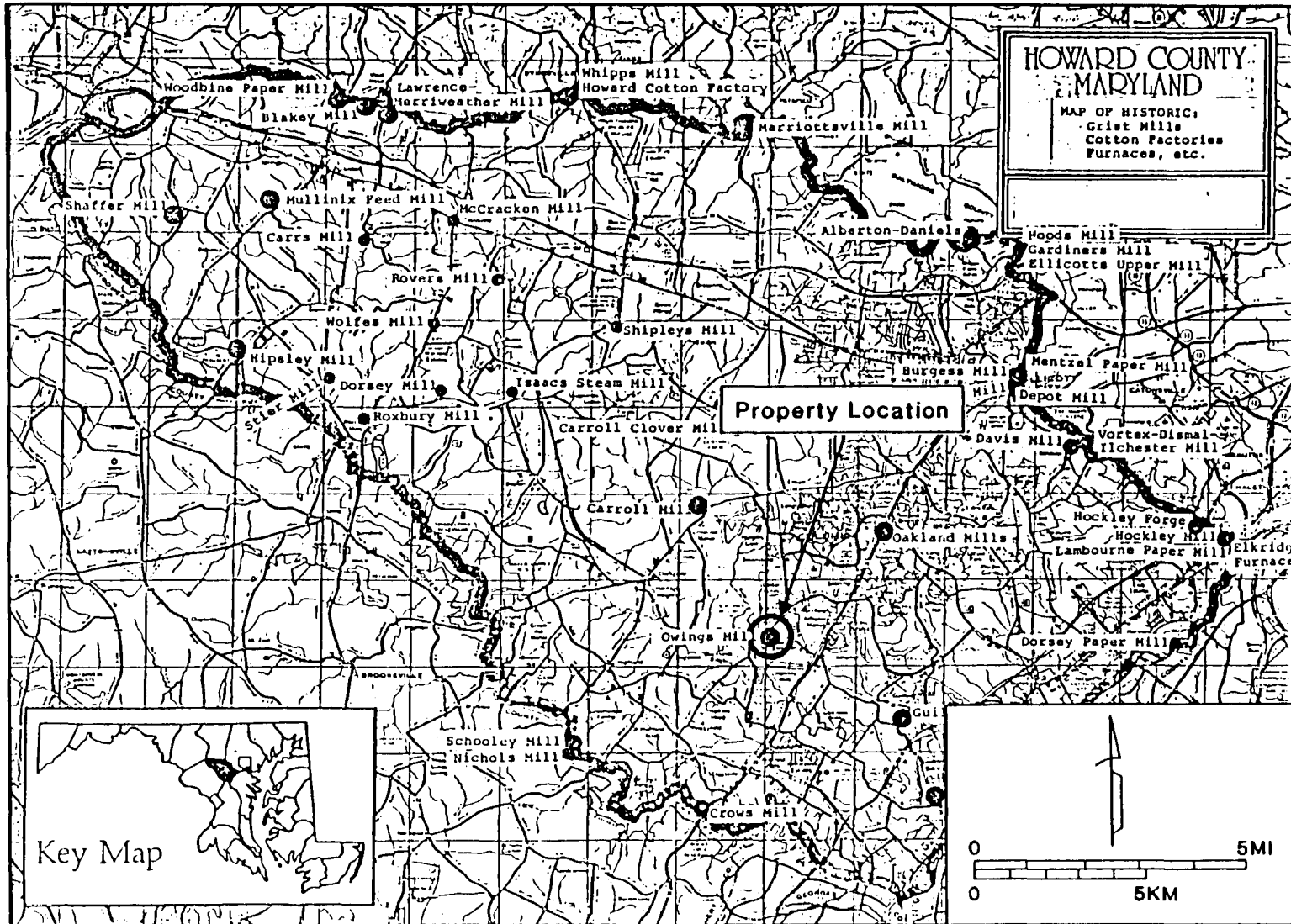

Howard County Maryland, Map of Historic:
 Grist Mills, Cotton Factories,
 Furnaces, etc. (McGrain 1985)

SIMPSONVILLE MILL
 HAER No. MD- (page 31)

Attachment 3 (HO-165)
 Map of Historic Grist Mills

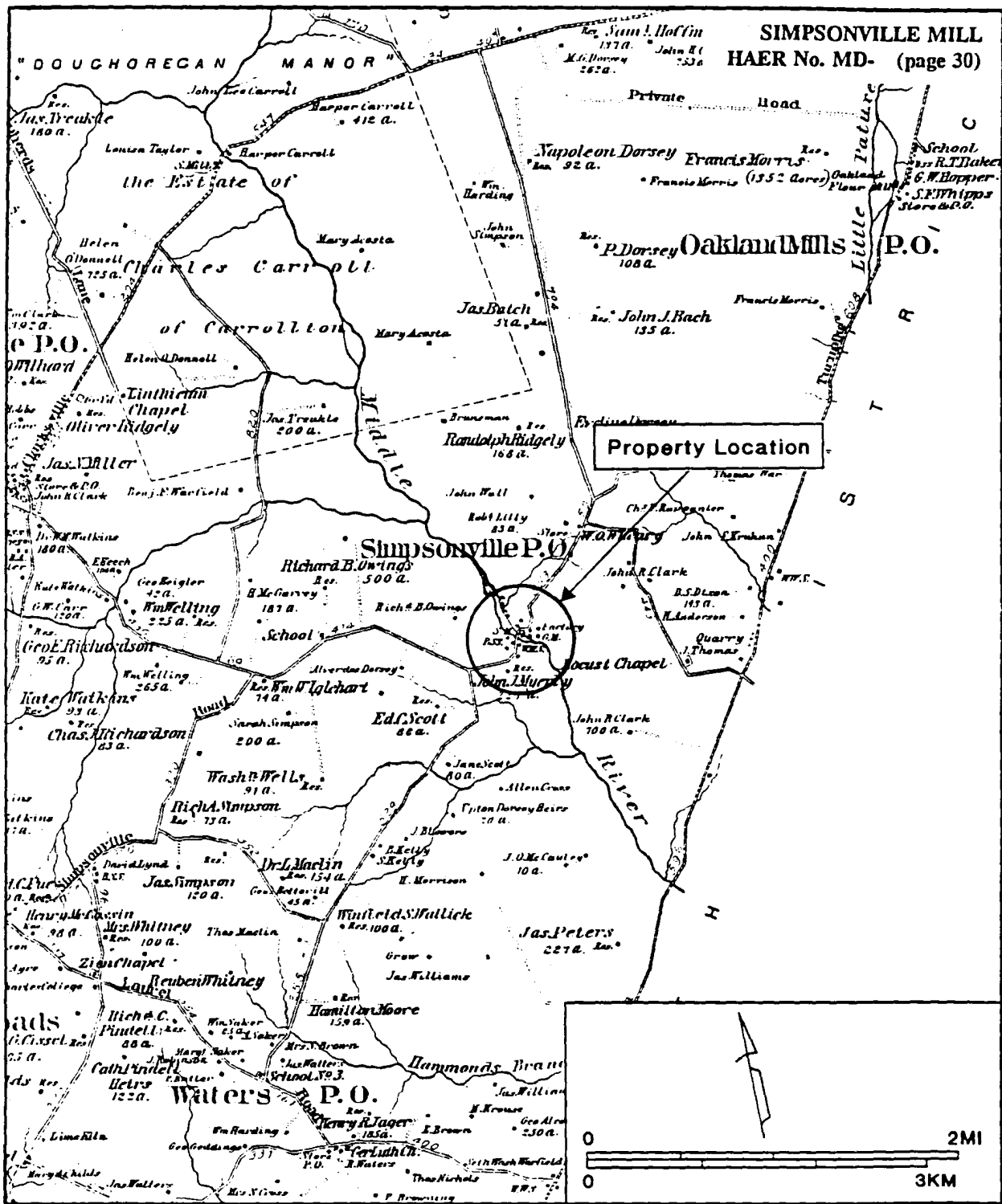

Detail, Atlas of Fifteen Miles Around Baltimore,
Including Howard County, Maryland
(Hopkins 1878)

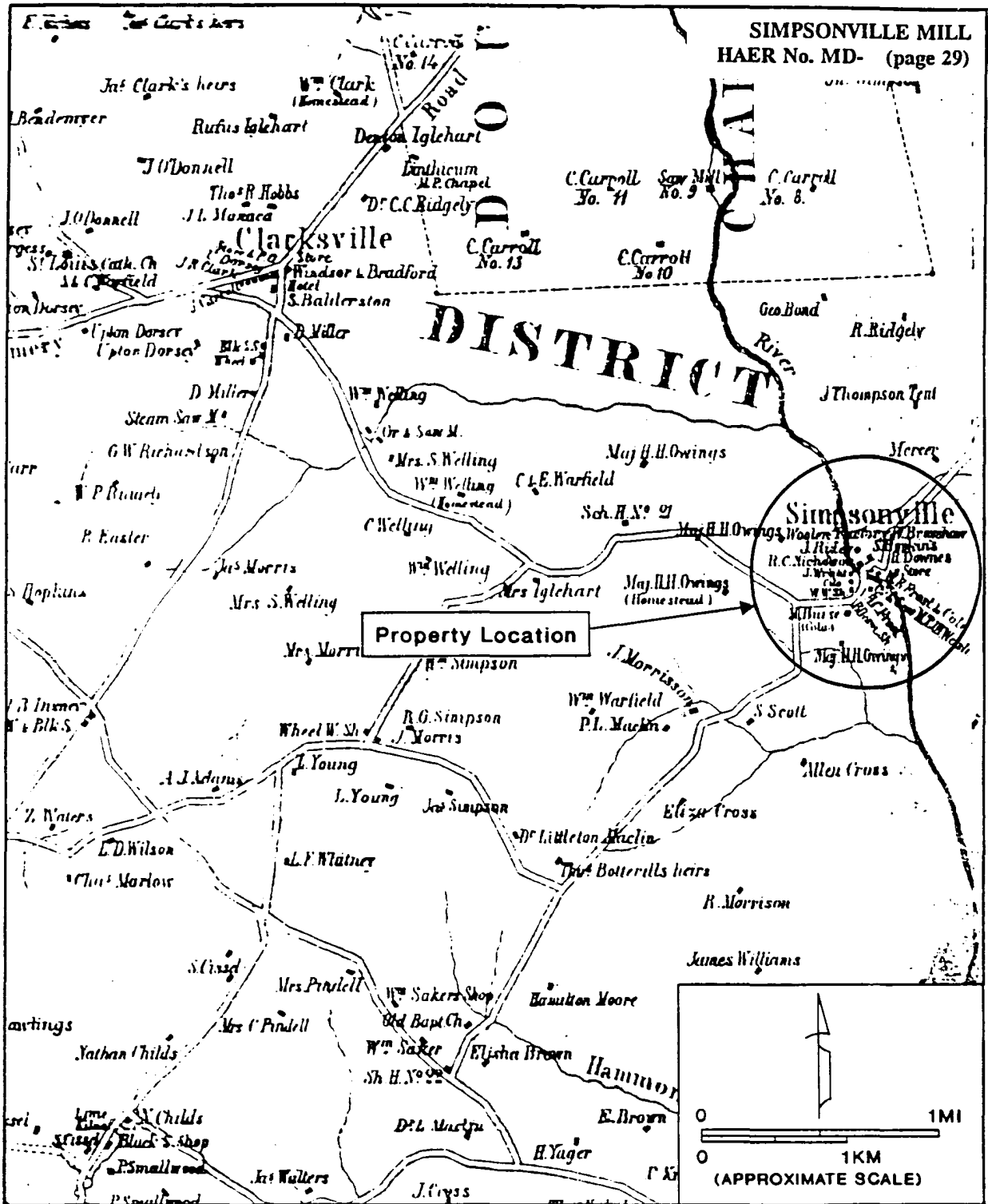

Detail, Martenet's Map of Howard County, Maryland (Schofield 1860)

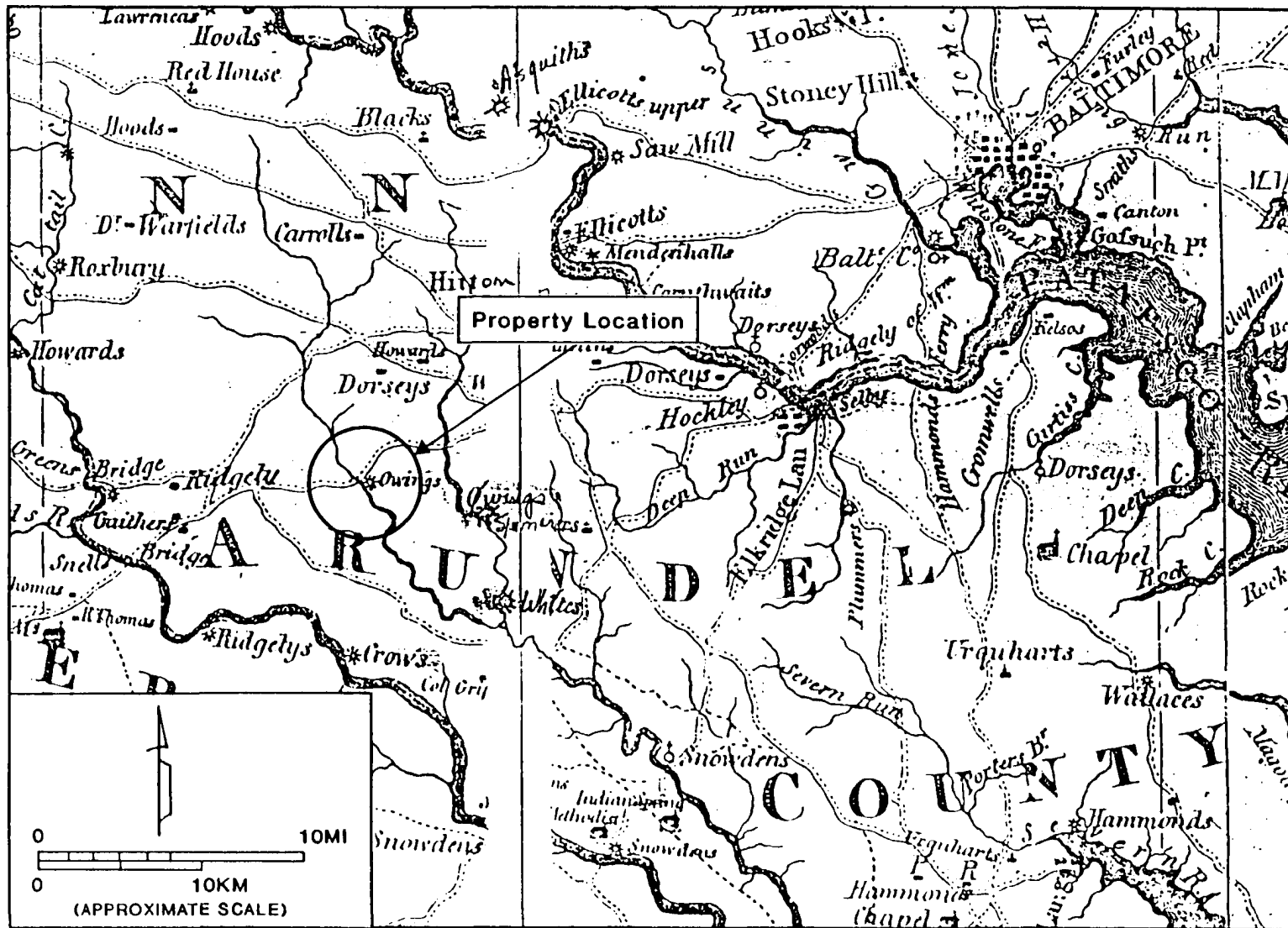

Detail, A Map of the State of Maryland
 (Griffith 1795, adapted by John McGrain)

SIMPSONVILLE MILL
 HAER No. MD. (page 28)

Attachment 6 (HO-165)
 Map

Attachment 10
 HO-165
 The Vogel Residence
 Tax Maps 35 and 41

Attachment 8 (HO-165)
 Tax Map

THOS. S.
 GAYLEARD & W
 459/555

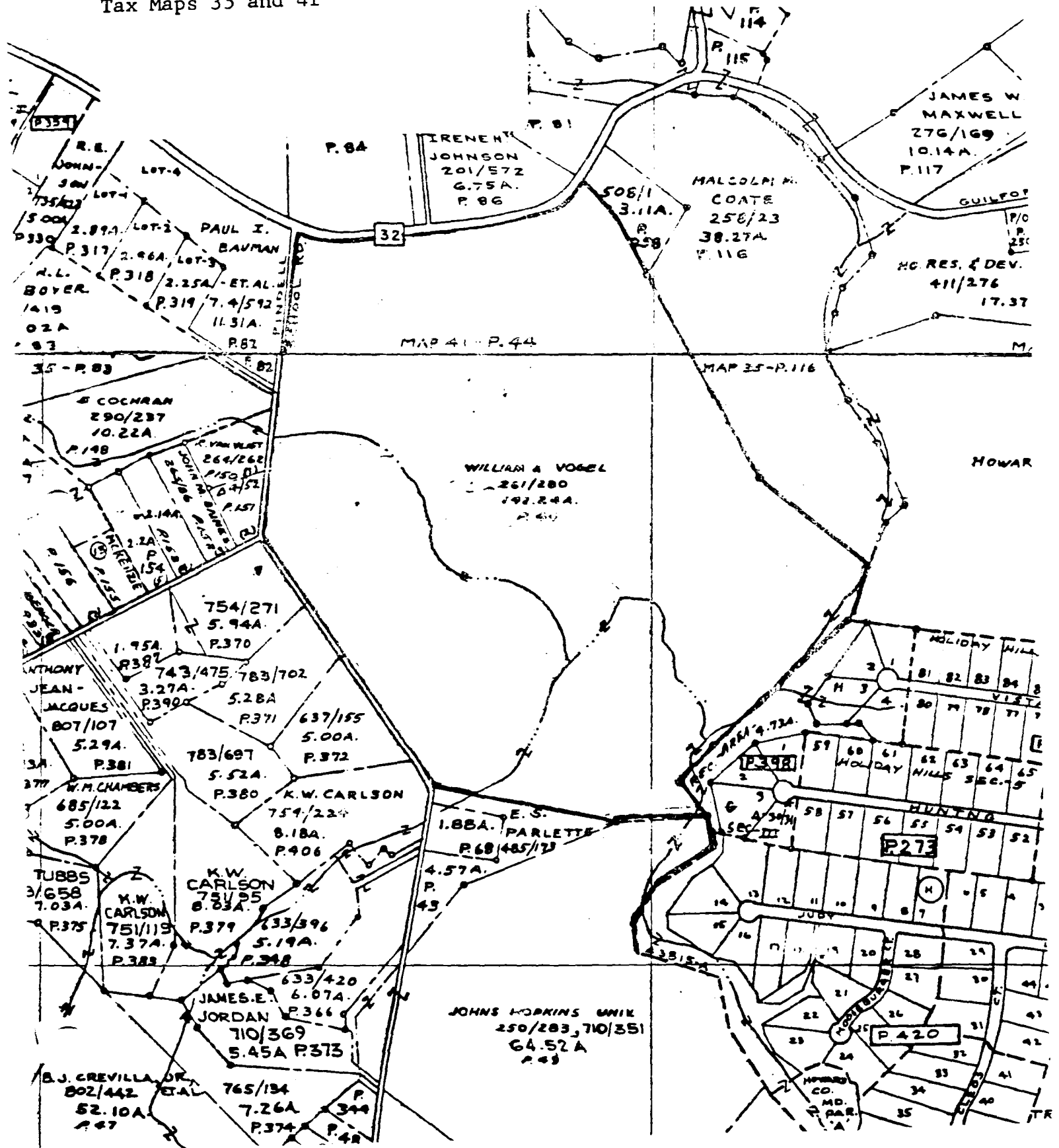

7A/R/507

Attachment 1
HO-165
The Vogel Residence
Tax Maps 35 and 41

JAMES H. ROBINSON
299/279
2375A
P.87

THOS. S. GAYLEARD & WF
459/555
44.69A.
P.113

JAMES W. MAXWELL
276/169
10.14A.
P.117

IRENE H. JOHNSON
201/572
6.75A.
P.86

MALCOLM M. COATE
258/23
38.27A.
P.116

HO. RES. & DEV.
411/276
17.37

PAUL I. BAUMAN
2.25A - ET. AL.
7.4/592
11.31A.
P.82

MAP 41-P.44

MAP 35-P.116

WILLIAM A. VOGEL
261/280
192.24A.
P.44

HOWAR

E. COCHRAN
290/237
10.22A.
P.148

ANTHONY JEAN-JACQUES
807/107
5.29A.
P.381

TUBBS
3/658
7.03A.
P.375

B.J. CREVILLA, JR. ET AL.
802/442
52.10A.
P.47

754/271
5.94A.
P.370

JAMES E. JORDAN
710/369
5.45A
P.373

K.W. CARLSON
754/224
8.18A.
P.406

E.S. PARLETTE
1.88A.
P.68/485/173

JOHNS HOPKINS UNIV.
250/283, 710/351
64.52A
P.45

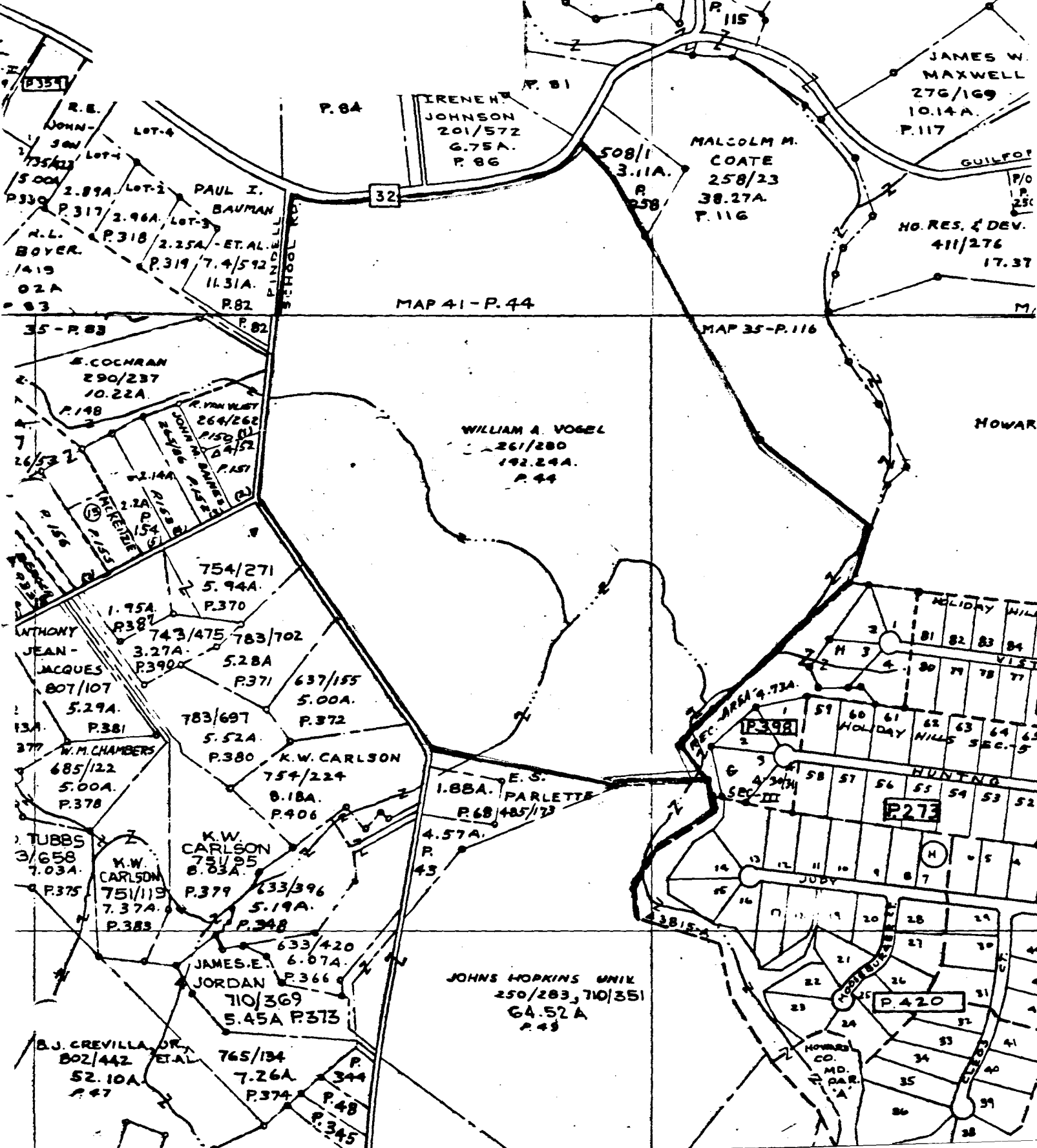

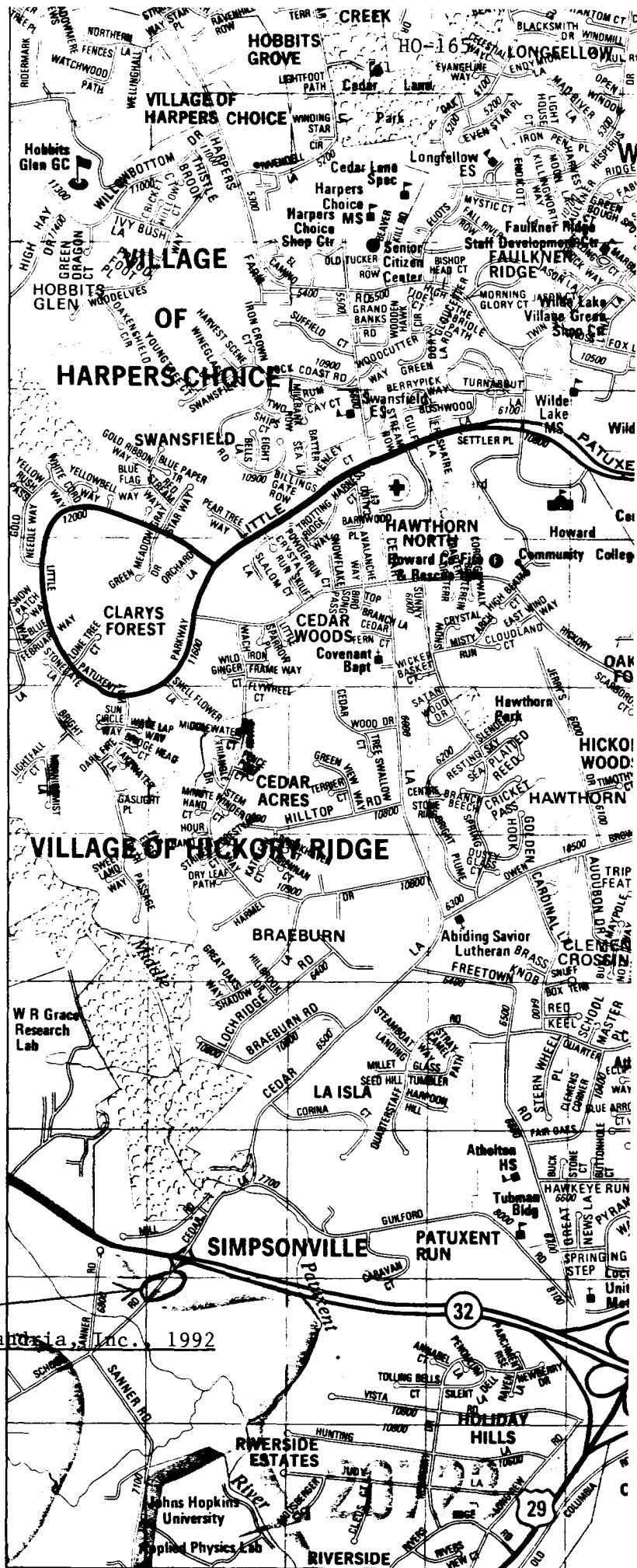
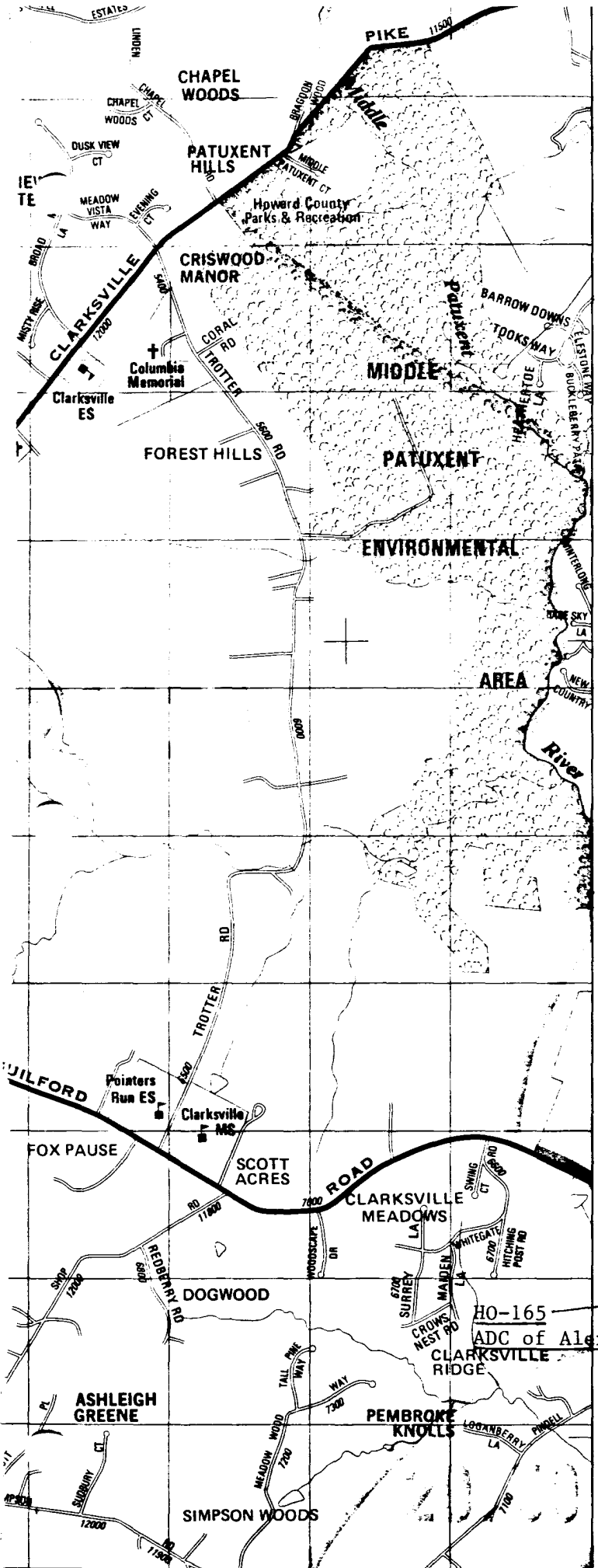

G 820,000 FT

H

J 76°55'00"

K

A

B 830,000 FT

C

D

76°52'30"

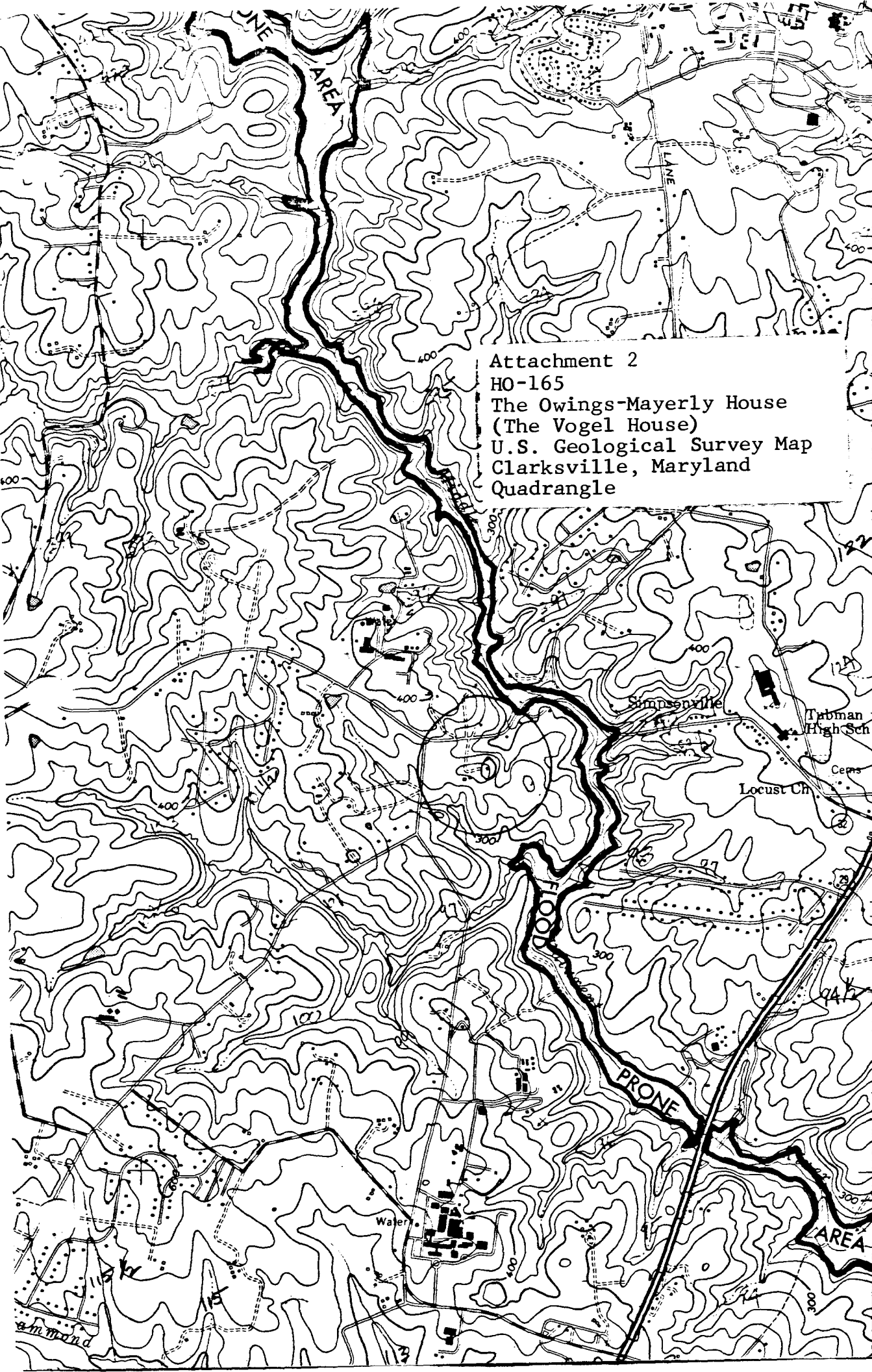

Attachment 2
 HO-165
 The Owings-Mayerly House
 (The Vogel House)
 U.S. Geological Survey Map
 Clarksville, Maryland
 Quadrangle

37.5
 39 13 00
 52.5
 45
 37.5
 12'30"
 22.5
 45
 15
 2.5
 39 12 00
 52.5
 45
 37.5
 39 11 30
 22.5
 45
 7.5
 39 11 00
 52.5
 45
 37.5
 39 10 30
 52.5
 15
 7.5
 39 10 00
 52.5
 45
 37.5
 436

4.9 MI. TO U.S. 1 1962 II NE
 COLUMBIA 4.9 MI.
 7.2 MI. TO U.S. 40

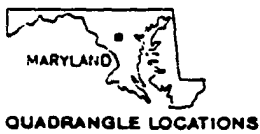
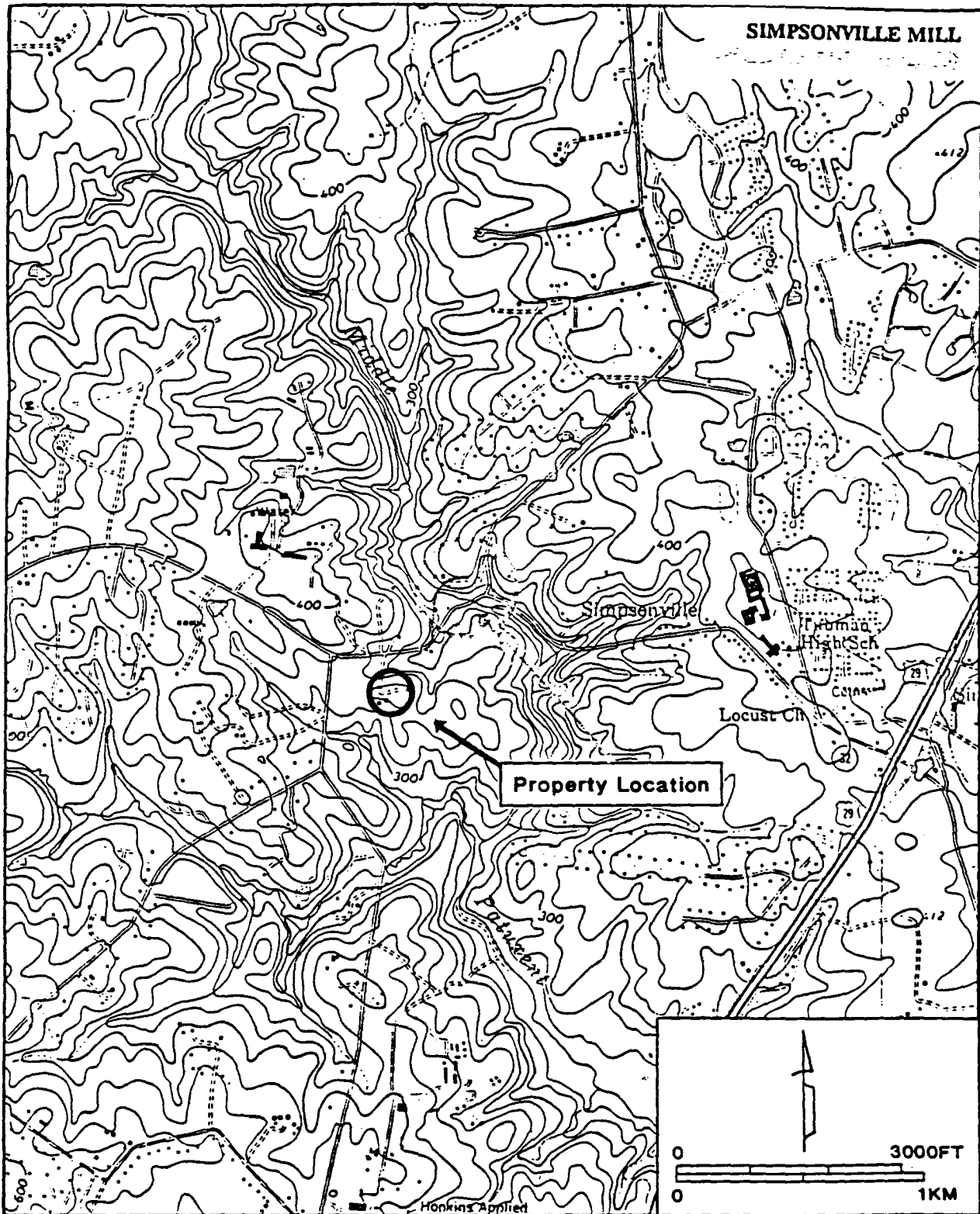

Property Location
USGS 7.5 Minute Series
Clarksville and Savage, MD Quadrangles
Photorevised 1979 and 1974



H0-165

Owings-Myerly House
Columbia, Md.
North (Entrance) Elevation



HO-165

Owings-Myerly House
Columbia, Md.
N.W. Corner



H0-165

Owings - Myerly House

Columbia, Md

S. E. corner



No-165
Owings-Myerly House
Columbia, Md.
South elevation



HO-165

Owings - Myerly House
Columbia, Md.
S.W. Corner



HO-165

Owings-Myerly House

Columbia, Md.

South elevation, detail



HO-165

Owings-Myerly House
Columbia Md.

S.E. corner



Ho-165

Owings - Myerly House
Columbia, Md.

Entrance, South side

2nd Bay from east



H0-165

Owings-Myerly House
Columbia, Md.

Kitchen, East Wing A
Looking North



H0-165

Owings-Myerly House
Columbia, Md.

Kitchen, East Wing (A)

looking SE.

Winder stair



HO-165
Owings-Myerly House
Columbia, Md.

Kitchen, East wing (A)
S.W. Corner

Entrance to Dining Room



H0-165

Owings-Myerly House
Columbia, Md.

Kitchen, East Wing (W) N.E. Corner

Entrance to Pantry & Open Porch



HO-165

Owings - Myerly House
Columbia, Md.

Dining Room (B)

Fireplace on East wall



H0-165

Owings-Myerly House
Columbia, Md.

Dining Room (B)
Looking North

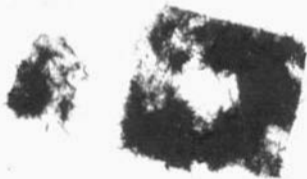



H0-165

Owings - Myerly House

Columbia, Md.

Dining Room (B)

Looking North



HO-165

Owings Myerly House
Columbia, Md.
Polar, North wall (c)



H0-165

Owings - Myerly House
Columbia, Md.

Padon, West Wall (c)



Ho-165

Owings-Myerly House
Columbia, Md.

Parlor, South Wall (C)



Hb-165

Owings-Myerly House
Columbia, Md.

Parlor, East wall (c)



H0-165

Owings-Myerly House

Columbia, Md.

Bath, 2nd Story (F)



Ho-165

Owings- Myerly House
Columbia, Md.

Hall, 2nd Story (E)



HO-165
Owings-Myerly House
Columbia, Md.

Principle Stairway (D)
Looking South



#10-165

Owings-Myerly House
Columbia, Md.

Garage

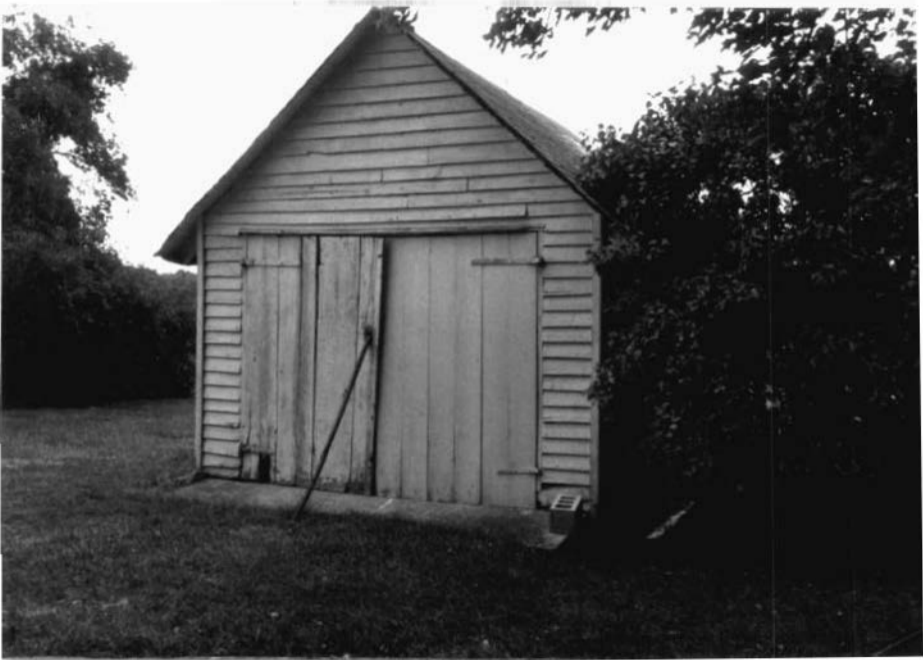

40-165

Owings- Myerly House

Columbia Md.

Shed



#0-165

Owings - Myerly House
Columbia, Md.

Farm structure



Ho-165
Owings - Myerly House
Columbia, Md.

Collapsed Barn



H0-165
Owings- Myerly House
Columbia, Md.

F
tion





H0-165

Owings-Myerly House
Columbia, Md.

Farm structure



Hb-165
OWINGS-MAYERLY HOUSE
NORTH WEST
MAY-1978

C B THOMPSON, AID