

CH-749

Wathan-Stonestreet Property

Architectural Survey File

This is the architectural survey file for this MIHP record. The survey file is organized reverse-chronological (that is, with the latest material on top). It contains all MIHP inventory forms, National Register nomination forms, determinations of eligibility (DOE) forms, and accompanying documentation such as photographs and maps.

Users should be aware that additional undigitized material about this property may be found in on-site architectural reports, copies of HABS/HAER or other documentation, drawings, and the “vertical files” at the MHT Library in Crownsville. The vertical files may include newspaper clippings, field notes, draft versions of forms and architectural reports, photographs, maps, and drawings. Researchers who need a thorough understanding of this property should plan to visit the MHT Library as part of their research project; look at the MHT web site (mht.maryland.gov) for details about how to make an appointment.

All material is property of the Maryland Historical Trust.

Last Updated: 11-21-2003

Wathen-Stonestreet Property (demolished)
CH-749
Faulkner
Private

1900-1925

The Wathen-Stonestreet Property is an altered example of early 20th century architecture in Charles County. Erected between 1900-1925, the dwelling is of interest because of its association with the railroad village of Faulkner. The dwelling, now demolished, stood at the intersection of the Baltimore-Potomac Railroad and Faulkner Road in the turn-of-the-century village of Faulkner. The massed framed 1 ½ story dwelling faced southwest and included a hipped standing seam roof pierced with a single shed dormer on each elevation, and two interior brick chimneys. Lothair, later renamed Faulkner was one of several railroad villages established as a result of the construction of the Baltimore-Potomac Railroad. Each town consisted of little more than a small station, several houses, and sometimes a corner store. Lothair was established in 1877 when a local resident, James Faulkner, a blacksmith and furrier, announced that he had "a large stock of winter horseshoes of all sorts and sizes." While its passenger heyday was during the first three decades of the 20th century, trains continued to make several weekly trips to Faulkner as late as 1964.

Maryland Historical Trust

Maryland Inventory of Historic Properties Form

Inventory No. CH-749

1. Name of Property (indicate preferred name)

historic Wathen-Stonestreet Property

other _____

2. Location

street and number 9930 Faulkner Road _____ not for publication

city, town Faulkner _____ vicinity

county Charles

3. Owner of Property (give names and mailing addresses of all owners)

name James M. And Delores E. Wathen

street and number PO Box 162 telephone 301-934-9238

city, town Faulkner state MD zip code 20632

4. Location of Legal Description

courthouse, registry of deeds, etc. Charles County Courthouse tax map and parcel: 64 p.33

city, town La Plata liber 1403 folio 446

5. Primary Location of Additional Data

- Contributing Resource in National Register District
 Contributing Resource in Local Historic District
 Determined Eligible for the National Register/Maryland Register
 Determined Ineligible for the National Register/Maryland Register
 Recorded by HABS/HAER
 Historic Structure Report or Research Report
 Other _____

6. Classification

Category	Ownership	Current Function	Resource Count	
			Contributing	Noncontributing
<input type="checkbox"/> district	<input type="checkbox"/> public	<input type="checkbox"/> agriculture		
<input checked="" type="checkbox"/> building(s)	<input checked="" type="checkbox"/> private	<input type="checkbox"/> commerce/trade	<u>1</u>	<input type="checkbox"/> buildings
<input type="checkbox"/> structure	<input type="checkbox"/> both	<input type="checkbox"/> defense		<input type="checkbox"/> sites
<input type="checkbox"/> site		<input type="checkbox"/> domestic		<input type="checkbox"/> structures
<input type="checkbox"/> object		<input type="checkbox"/> education		<input type="checkbox"/> objects
		<input type="checkbox"/> funerary	<u>1</u>	<input type="checkbox"/> Total
		<input type="checkbox"/> government		
		<input type="checkbox"/> health care		
		<input type="checkbox"/> industry		
		<input type="checkbox"/> landscape		
		<input type="checkbox"/> recreation/culture		
		<input type="checkbox"/> religion		
		<input type="checkbox"/> social		
		<input type="checkbox"/> transportation		
		<input type="checkbox"/> work in progress		
		<input type="checkbox"/> unknown		
		<input checked="" type="checkbox"/> vacant/not in use		
		<input type="checkbox"/> other:		
			Number of Contributing Resources previously listed in the Inventory	
			<u>0</u>	

7. Description

Inventory No. CH-749

Condition

<input type="checkbox"/> excellent	<input checked="" type="checkbox"/> deteriorated
<input type="checkbox"/> good	<input type="checkbox"/> ruins
<input type="checkbox"/> fair	<input type="checkbox"/> altered

Prepare both a one paragraph summary and a comprehensive description of the resource and its various elements as it exists today.

The Wathen-Stonestreet Property, demolished shortly after being surveyed, stood at the intersection of the Baltimore-Potomac Railroad and Faulkner Road in the turn-of-the-century village of Faulkner. The massed framed 1 1/2 story dwelling faced southwest and included a hipped standing seam roof pierced with a single shed dormer on each elevation, and two interior brick chimneys. The frame was covered in asbestos shingle siding and the porch was located under the principle roofline on the southernmost corner. The house rested on a continuous poured concrete foundation. A hipped-roof enclosed addition stood on the southwest elevation and a full-width screened porch was found on the northeast elevation. Windows were a combination of original 2/2 and replacement 1/1 sash.

The interior included a wide hall running southwest to northeast. On the south end of the hall stood two bedrooms. A large parlor and dining/room and kitchen were located to the north of the hall. The interior included 5-panel doors, and wide Victorian surrounds finished with plinths and bullseyes. The ceiling was dropped to accommodate ductwork and imitation wood paneling had been added throughout.

8. Significance

Inventory No. CH-749

Period	Areas of Significance	Check and justify below			
<input type="checkbox"/> 1600-1699	<input type="checkbox"/> agriculture	<input type="checkbox"/> economics	<input type="checkbox"/> health/medicine	<input type="checkbox"/> performing arts	
<input type="checkbox"/> 1700-1799	<input type="checkbox"/> archeology	<input type="checkbox"/> education	<input type="checkbox"/> industry	<input type="checkbox"/> philosophy	
<input type="checkbox"/> 1800-1899	<input checked="" type="checkbox"/> architecture	<input type="checkbox"/> engineering	<input type="checkbox"/> invention	<input type="checkbox"/> politics/government	
<input checked="" type="checkbox"/> 1900-1999	<input type="checkbox"/> art	<input type="checkbox"/> entertainment/ recreation	<input type="checkbox"/> landscape architecture	<input type="checkbox"/> religion	
<input type="checkbox"/> 2000-	<input type="checkbox"/> commerce	<input type="checkbox"/> ethnic heritage	<input type="checkbox"/> law	<input type="checkbox"/> science	
	<input type="checkbox"/> communications	<input type="checkbox"/> exploration/ settlement	<input type="checkbox"/> literature	<input type="checkbox"/> social history	
	<input type="checkbox"/> community planning		<input type="checkbox"/> maritime industry	<input type="checkbox"/> transportation	
	<input type="checkbox"/> conservation		<input type="checkbox"/> military	<input type="checkbox"/> other:	

Specific dates 1900-1925

Architect/Builder Unknown

Construction dates 1900-1925

Evaluation for:

National Register

Maryland Register

not evaluated

Prepare a one-paragraph summary statement of significance addressing applicable criteria, followed by a narrative discussion of the history of the resource and its context. (For compliance reports, complete evaluation on a DOE Form - see manual.)

The Wathen-Stonestreet Property is an altered example of early 20th century architecture in Charles County. Erected between 1900-1925, the dwelling is of interest because of its association with the railroad village of Faulkner. The introduction of a railroad in Charles County following the Civil War brought significant changes to the local landscape and economy. As early as 1854, a railroad through the county had been proposed, but was delayed by the Civil War. In 1872, the idea was revived, and the Baltimore and Potomac Railroad began construction of a line between Bowie, Maryland and Pope's Creek in Charles County. Later, the Pennsylvania Railroad acquired the line and proceeded to connect it to Washington, DC via Bowie. The first regular daily passenger service from Cox's Station to Bowie began running in January 1873. New "railroad" towns began to spring up along the railroad's route. Each town consisted of little more than a small station, several houses, and sometimes a corner store. White Plains, Waldorf, and La Plata were all formed after the construction of the railroad, and grew up around their railroad stations. White Plains got its start as a railroad village in 1873. Waldorf was established in 1872 along the B & P Railroad line, and by 1880, had its own post office.

Originally known as Lothair, Faulkner was the last stop on the Baltimore and Potomac Railroad before the track descended to reach its terminus at Popes Creek. Daily passenger service began in 1873 and within the next five years, businesses began to cluster around newly established stations including Cox's (Bel Alton), La Plata, White Plains and Beantown (Waldorf). In the case of Lothair, in 1877 James Faulkner, a blacksmith and furrier, announced that he had "a large stock of winter horseshoes of all sorts and sizes." While its passenger heyday was during the first three decades of the 20th century, trains continued to make several weekly trips to Faulkner as late as 1964. The construction of the railroad, which ran virtually through the center of Charles County, had a tremendous impact on the lives of local citizens. New consumer goods ranging from foods to fabrics and all kinds of building products arrived by rail. Conversely, agricultural products from the surrounding area were shipped to metropolitan markets. The increased availability of building materials in particular, had a dramatic effect on the built environment as builders incorporated mass produced products into new building construction.

9. Major Bibliographical References

Inventory No. CH-749

10. Geographical Data

Acreage of surveyed property .34

Acreage of historical setting .34

Quadrangle name Popes Creek

Quadrangle scale 1:24,000

Verbal boundary description and justification

The property is associated with Charles County Property Tax Map 64, Grid 15, Parcel 33.

11. Form Prepared By

name/title Cathy Hardy/Historic Sites Surveyor

organization Charles County Planning

date 9/4/2002

street and number 200 Baltimore Street

telephone 301-396-5815

city or town La Plata

state MD zip code 20646

The Maryland Inventory of Historic Properties was officially created by an Act of the Maryland Legislature to be found in the Annotated Code of Maryland, Article 41, Section 181 KA, 1974 supplement.

The survey and inventory are being prepared for information and record purposes only and do not constitute any infringement of individual property rights.

return to: Maryland Historical Trust
DHCD/DHCP
100 Community Place
Crownsville MD 21032
410-514-7600

MARYLAND INVENTORY OF HISTORIC PROPERTIES
CONTINUATION SHEET

Inventory No. CH-749

Section 8 Page 1

Wathan-Stonestreet Property
name of property
Charles County, MD
county and state

Chain of Title:

- 1946 Betty Ann Jameson to J. Leo and Mary L. Wathan to 5.95 acres
83/189
- 1936 J. Leo Wathan and Joseph N. Stonestreet to Mrs. C.H. and Robert A. Wathan.
Life tenancy to Mrs. C.H. Wathan and then to Robert A. Wathan
68/292
- circa 1920 Ruth A. Herbert, widow to J. Leo Wathan and Joseph N. Stonestreet
WMA 59/94
- circa 1900 To Ruth A. Herbert
WMA 54/130

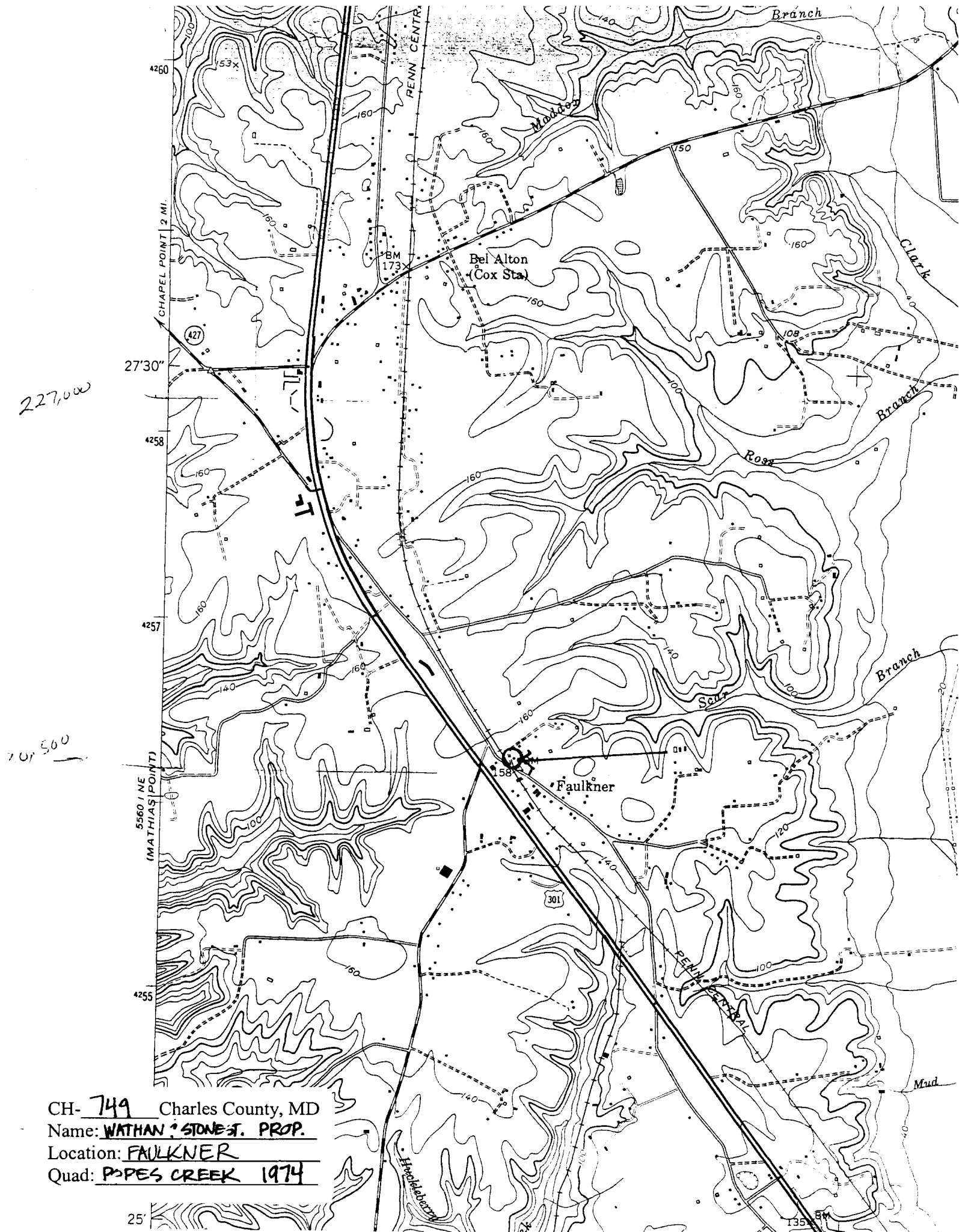

CH- 749 Charles County, MD
 Name: WATHAN ? STONE ST. PROP.
 Location: FAULKNER
 Quad: POPES CREEK 1974



CH-749
WATHAN ! STONE STREET PROPERTY
CHARLES CO. MD
C. HARDY
4/2002
MD SHPO
LOOKING NE

1 of 3



CH-749
WATHAN : STONESTREET PROPERTY

CHARLES CO. MD

C. HARDY

4/2002

MD SHPO

LOOKING WEST

2 of 3



CH 749
WATHAN : STONESTREET PROPERTY
CHARLES CO. MD

C. HARDY

4/2002

MD SHPO

INTERIOR HALL

3 OF 3