

CH-682

Dent Family Cemetery

Architectural Survey File

This is the architectural survey file for this MIHP record. The survey file is organized reverse-chronological (that is, with the latest material on top). It contains all MIHP inventory forms, National Register nomination forms, determinations of eligibility (DOE) forms, and accompanying documentation such as photographs and maps.

Users should be aware that additional undigitized material about this property may be found in on-site architectural reports, copies of HABS/HAER or other documentation, drawings, and the “vertical files” at the MHT Library in Crownsville. The vertical files may include newspaper clippings, field notes, draft versions of forms and architectural reports, photographs, maps, and drawings. Researchers who need a thorough understanding of this property should plan to visit the MHT Library as part of their research project; look at the MHT web site (mht.maryland.gov) for details about how to make an appointment.

All material is property of the Maryland Historical Trust.

Last Updated: 11-21-2003

Dent Family Cemetery
CH-682
Olivers Shop vic.
Public

1840-1867

The Dent Family Cemetery is located on the western boundary of Gilbert Run Park. Most stones are carved of limestone and include only initials. The majority date to the mid-19th century and are characterized by either an ornately carved crest or a simple rounded crest. The Dent Family Cemetery is indicative of the burial customs of Charles County citizens during the mid-19th century. Common elements found here include its location on high ground overlooking a creek bed, and typical tablets with little to no ornamentation. The Dents were a prominent family in the area.

Maryland Historical Trust

Maryland Inventory of Historic Properties Form

Inventory No. CH-682

1. Name of Property (indicate preferred name)

historic Dent Family Cemetery
other

2. Location

street and number Gilbert Run Park not for publication
city, town Dentsville vicinity
county Charles

3. Owner of Property (give names and mailing addresses of all owners)

name Charles County Commissioners
street and number 200 Baltimore Street telephone 301-645-0550
city, town LaPlata state MD zip code 20646

4. Location of Legal Description

courthouse, registry of deeds, etc. Charles County Courthouse tax map and parcel: 57 p.7
city, town LaPlata liber unkno folio

5. Primary Location of Additional Data

- Contributing Resource in National Register District
- Contributing Resource in Local Historic District
- Determined Eligible for the National Register/Maryland Register
- Determined Ineligible for the National Register/Maryland Register
- Recorded by HABS/HAER
- Historic Structure Report or Research Report
- Other _____

6. Classification

Category	Ownership	Current Function	Resource Count	
			Contributing	Noncontributing
<input type="checkbox"/> district	<input checked="" type="checkbox"/> public	<input type="checkbox"/> agriculture		
<input type="checkbox"/> building(s)	<input type="checkbox"/> private	<input type="checkbox"/> commerce/trade		<input type="checkbox"/> buildings
<input type="checkbox"/> structure	<input type="checkbox"/> both	<input type="checkbox"/> defense	<input type="checkbox"/> 1	<input type="checkbox"/> sites
<input checked="" type="checkbox"/> site		<input type="checkbox"/> domestic		<input type="checkbox"/> structures
<input type="checkbox"/> object		<input type="checkbox"/> education		<input type="checkbox"/> objects
		<input checked="" type="checkbox"/> funerary	<input type="checkbox"/> 1	<input type="checkbox"/> Total
		<input type="checkbox"/> government		
		<input type="checkbox"/> health care		
		<input type="checkbox"/> industry		
		<input type="checkbox"/> landscape		
		<input type="checkbox"/> recreation/culture		
		<input type="checkbox"/> religion		
		<input type="checkbox"/> social		
		<input type="checkbox"/> transportation		
		<input type="checkbox"/> work in progress		
		<input type="checkbox"/> unknown		
		<input type="checkbox"/> vacant/not in use		
		<input type="checkbox"/> other:		
			Number of Contributing Resources previously listed in the Inventory	
			0	

7. Description

Inventory No. CH-682

Condition

- | | |
|------------------------------------|--|
| <input type="checkbox"/> excellent | <input checked="" type="checkbox"/> deteriorated |
| <input type="checkbox"/> good | <input type="checkbox"/> ruins |
| <input type="checkbox"/> fair | <input type="checkbox"/> altered |
-

Prepare both a one paragraph summary and a comprehensive description of the resource and its various elements as it exists today.

The Dent Family Cemetery is located on the western boundary of Gilbert Run Park. More specifically, the site can be found at the crest of a wooded hill next to a cleared field overlooking Gilbert Run Lake. A mid-20th century gambrel roof barn stands nearby. The cemetery includes 7 visible stones. Most stones are carved of limestone and include only initials. The majority date to the mid-19th century and are characterized by either an ornately carved crest or a simple rounded crest. Many have been broken, turned over or disrupted by overgrowth and vermin. A very large mangled and overgrown cedar stands at the site.

8. Significance

Inventory No. CH-682

Period	Areas of Significance	Check and justify below			
<input type="checkbox"/> 1600-1699	<input type="checkbox"/> agriculture	<input type="checkbox"/> economics	<input type="checkbox"/> health/medicine	<input type="checkbox"/> performing arts	
<input type="checkbox"/> 1700-1799	<input type="checkbox"/> archeology	<input type="checkbox"/> education	<input type="checkbox"/> industry	<input type="checkbox"/> philosophy	
<input checked="" type="checkbox"/> 1800-1899	<input type="checkbox"/> architecture	<input type="checkbox"/> engineering	<input type="checkbox"/> invention	<input type="checkbox"/> politics/government	
<input type="checkbox"/> 1900-1999	<input type="checkbox"/> art	<input type="checkbox"/> entertainment/ recreation	<input checked="" type="checkbox"/> landscape architecture	<input checked="" type="checkbox"/> religion	
<input type="checkbox"/> 2000-	<input type="checkbox"/> commerce	<input type="checkbox"/> ethnic heritage	<input type="checkbox"/> law	<input type="checkbox"/> science	
	<input type="checkbox"/> communications	<input type="checkbox"/> exploration/ settlement	<input type="checkbox"/> literature	<input type="checkbox"/> social history	
	<input type="checkbox"/> community planning		<input type="checkbox"/> maritime industry	<input type="checkbox"/> transportation	
	<input type="checkbox"/> conservation		<input type="checkbox"/> military	<input type="checkbox"/> other:	

Specific dates 1840-1867

Architect/Builder Unknown

Construction dates 1840-1867

Evaluation for:

National Register

Maryland Register

not evaluated

Prepare a one-paragraph summary statement of significance addressing applicable criteria, followed by a narrative discussion of the history of the resource and its context. (For compliance reports, complete evaluation on a DOE Form - see manual.)

The Dent Family Cemetery is indicative of the burial customs of Charles County citizens during the mid-19th century. Common elements found here include its location on high ground overlooking a creek bed, and typical tablets with little to no ornamentation. The Dents were a prominent family in the area. Nearby Dentsville, a 19th century crossroads, village was named for this family who had extensive landholdings in the immediate area. Nearby Dent's Palace (CH-40) is also associated with the Dent family.

9. Major Bibliographical References

Inventory No. CH-682

10. Geographical Data

Acreage of surveyed property 173.18

Acreage of historical setting Unknown

Quadrangle name Charlotte Hall

Quadrangle scale 1:24,000

Verbal boundary description and justification

The Dent Family Cemetery is associated with Charles County Property Tax Map 52, Grid 2, Parcel 7.

11. Form Prepared By

name/title Cathy Currey/Historic Sites Surveyor

organization Charles County Planning Dept.

date 4/24/01

street and number 200 Baltimore Street

telephone 301-396-5815

city or town LaPlata

state MD zip code 20646

The Maryland Inventory of Historic Properties was officially created by an Act of the Maryland Legislature to be found in the Annotated Code of Maryland, Article 41, Section 181 KA, 1974 supplement.

The survey and inventory are being prepared for information and record purposes only and do not constitute any infringement of individual property rights.

return to: Maryland Historical Trust
DHCD/DHCP
100 Community Place
Crownsville MD 21032
410-514-7600

CH-682

DENT AND LAWSON GRAVES AT "DENTS INHERITANCE"

Left on Route 232, Dentsville

One mile, third driveway on right, behind house 2/10 mile
overlooking Gilbert Run Lake

6 tombstones

Transcribed by Margaret Langley

DENT

In memory of B. Cecelia, daughter of Jos. O. and Drucilla C.
Dent died July 6, 1860, aged 1 yr., 11 mos. and 6 days, Little
Cecelia thou hast left us, we thy loss most deeply feel, but tis
God that has bereft us, he cann all our sorrows heal

In memory of Benjamin F. Dent died Mar. 21, 1858, aged 19 yrs
and 9 mos.

In memory of Cecelia, wife of Jos. C. Dent, born Oct. 2nd 1839,
died Aug. 14, 1850 Oh lead me to that Savior fly, whost arm alone
can save, then shall my hopes ascend on high and triumph o'er the grave

In memory of James C. Dent who died January 10th 1841 aged 28 yrs,
5 months leaving a loving wife, child, an aged father, brothers
and sisters to mourn their loss, Christ took him, he thought best

To the memory of Theophilus Dent, son of Gideon Dent, born Oct. 22,
1778, died Nov. 15, 1867, aged 89 yrs. and 24 days leaving a host
of relatives and friends to mourn their loss, may he rest in peace

LAWSON

In memory of Martha, consort of John B.L. Lawson who departed this
life Sept. 24th 1840, aged 70 yrs. and 27 days, may she rest in peace



DEPARTMENT OF THE INTERIOR
GEOLOGICAL SURVEY

32°30'

BRYANTOWN 4.5 MI

1380000E

139

140

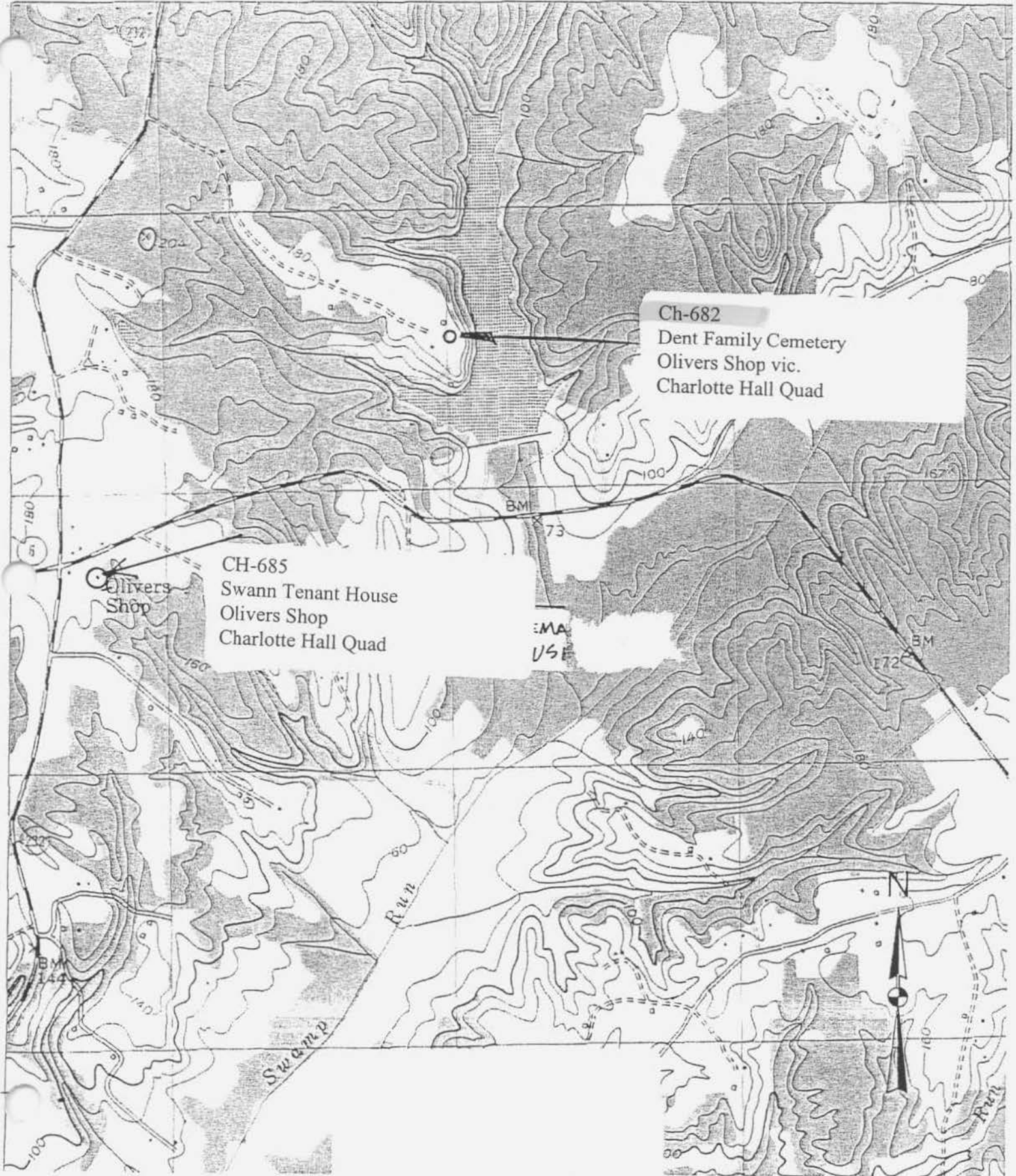



CH - #682

DENT FAMILY CEMETERY/
DENTSVILLE VIC.

#2001

C. DURREY

MD SHPO

LOOKING NORTH

1 OF 1