

WA-II-345

Scheller Property (Mrs. S. Hoffman House)

Architectural Survey File

This is the architectural survey file for this MIHP record. The survey file is organized reverse-chronological (that is, with the latest material on top). It contains all MIHP inventory forms, National Register nomination forms, determinations of eligibility (DOE) forms, and accompanying documentation such as photographs and maps.

Users should be aware that additional undigitized material about this property may be found in on-site architectural reports, copies of HABS/HAER or other documentation, drawings, and the “vertical files” at the MHT Library in Crownsville. The vertical files may include newspaper clippings, field notes, draft versions of forms and architectural reports, photographs, maps, and drawings. Researchers who need a thorough understanding of this property should plan to visit the MHT Library as part of their research project; look at the MHT web site (mht.maryland.gov) for details about how to make an appointment.

All material is property of the Maryland Historical Trust.

Last Updated: 03-12-2004

INDIVIDUAL PROPERTY/DISTRICT
MARYLAND HISTORICAL TRUST
INTERNAL NR-ELIGIBILITY REVIEW FORM

Property/District Name: Scheller Property Survey Number: WA-II-251 and WA-II-345

Project: ISTEA Scenic Easement acquisition Agency: FHWA/SHA

Site visit by MHT Staff: no yes Name _____ Date _____

Eligibility recommended Eligibility not recommended _____

Criteria: A B C D Considerations: A B C D E F G None

Justification for decision: (Use continuation sheet if necessary and attach map)

Based on the available information and staff knowledge of the area, the Scheller Property is eligible for the National Register under Criteria A and C for agriculture, military and architectural significance. The property is just to the northeast of the Antietam National Battlefield and figured in the Battle of Antietam. Known as Hoffman Hospital (WA-II-251), it provided aid for federal troops. At one time after the battle over 800 men were being treated in the barn, dwellings and on the grounds. In addition, the two 19th century farmsteads and surrounding farmlands contribute to the cultural landscape setting for the battlefield. The property consists of two farmsteads, both reputedly built by E. H. Hoffman, which have remained in the same family to the present day. The E.H. Hoffman Farm ((Hoffman-Scheller Farm WA-II-251) includes a mid 19th century brick house, a stone house constructed over a spring which may date to the late 18th or early 19th century, several interesting domestic outbuildings, a frame bank barn, and several agricultural outbuildings. The second farm complex, Mrs. S. Hoffman House (Frame Farmhouse WA-II-345), was, according to SHA, reputedly built by E.H. Hoffman for a daughter and consists of a simple frame dwelling, probably dating to the 19th century, a bankbarn, and several agricultural outbuildings. This complex has undergone more alteration than the larger E.H. Hoffman complex. The two farmsteads together comprise a significant grouping representative of Washington County's 19th century agricultural heritage. The stone house on the E.H. Hoffman farm is of particular interest under Criteria C as a representative of a significant type of early dwelling in the region and for the unusually fine detailing and intact state its wood trim.

Documentation on the property/district is presented in: Project file, WA-II-251 and 345

Prepared by: Rita Suffness, Paula Stoner Reed

Elizabeth Hannold
Reviewer, Office of Preservation Services

October 27, 1993
Date

NR program concurrence: yes no not applicable

R. Anselmo
Reviewer, NR program

10-27-93
Date

mg

MARYLAND COMPREHENSIVE HISTORIC PRESERVATION PLAN DATA - HISTORIC CONTEXT

I. Geographic Region:

- Eastern Shore (all Eastern Shore counties, and Cecil)
- Western Shore (Anne Arundel, Calvert, Charles, Prince George's and St. Mary's)
- Piedmont (Baltimore City, Baltimore, Carroll, Frederick, Harford, Howard, Montgomery)
- Western Maryland (Allegany, Garrett and Washington)

II. Chronological/Developmental Periods:

- Paleo-Indian 10000-7500 B.C.
- Early Archaic 7500-6000 B.C.
- Middle Archaic 6000-4000 B.C.
- Late Archaic 4000-2000 B.C.
- Early Woodland 2000-500 B.C.
- Middle Woodland 500 B.C. - A.D. 900
- Late Woodland/Archaic A.D. 900-1600
- Contact and Settlement A.D. 1570-1750
- Rural Agrarian Intensification A.D. 1680-1815
- Agricultural-Industrial Transition A.D. 1815-1870
- Industrial/Urban Dominance A.D. 1870-1930
- Modern Period A.D. 1930-Present
- Unknown Period (prehistoric historic)

III. Prehistoric Period Themes:

- Subsistence
- Settlement
- Political
- Demographic
- Religion
- Technology
- Environmental Adaption

IV. Historic Period Themes:

- Agriculture
- Architecture, Landscape Architecture, and Community Planning
- Economic (Commercial and Industrial)
- Government/Law
- Military
- Religion
- Social/Educational/Cultural
- Transportation

V. Resource Type:

Category: Buildings

Historic Environment: Rural

Historic Function(s) and Use(s): Domestic, Agricultural

Known Design Source: NA

MARYLAND HISTORICAL TRUST

WA-II-345
District 19
Map 72
Parcel 139
MAGI # 2209075935

INVENTORY FORM FOR STATE HISTORIC SITES SURVEY

1 NAME

HISTORIC

AND/OR COMMON

Frame Farmhouse

2 LOCATION

STREET & NUMBER

Mansfield Road

CITY, TOWN

VICINITY OF Sharpsburg

CONGRESSIONAL DISTRICT

6

STATE
Maryland

COUNTY
Washington

3 CLASSIFICATION

CATEGORY	OWNERSHIP	STATUS	PRESENT USE
<input type="checkbox"/> DISTRICT	<input type="checkbox"/> PUBLIC	<input checked="" type="checkbox"/> OCCUPIED	<input checked="" type="checkbox"/> AGRICULTURE
<input checked="" type="checkbox"/> BUILDING(S)	<input checked="" type="checkbox"/> PRIVATE	<input type="checkbox"/> UNOCCUPIED	<input type="checkbox"/> MUSEUM
<input type="checkbox"/> STRUCTURE	<input type="checkbox"/> BOTH	<input type="checkbox"/> WORK IN PROGRESS	<input type="checkbox"/> COMMERCIAL
<input type="checkbox"/> SITE	PUBLIC ACQUISITION	ACCESSIBLE	<input type="checkbox"/> EDUCATIONAL
<input type="checkbox"/> OBJECT	<input type="checkbox"/> IN PROCESS	<input type="checkbox"/> YES: RESTRICTED	<input checked="" type="checkbox"/> PRIVATE RESIDENCE
	<input type="checkbox"/> BEING CONSIDERED	<input type="checkbox"/> YES: UNRESTRICTED	<input type="checkbox"/> ENTERTAINMENT
		<input checked="" type="checkbox"/> NO	<input type="checkbox"/> GOVERNMENT
			<input type="checkbox"/> INDUSTRIAL
			<input type="checkbox"/> MILITARY
			<input type="checkbox"/> RELIGIOUS
			<input type="checkbox"/> SCIENTIFIC
			<input type="checkbox"/> TRANSPORTATION
			<input type="checkbox"/> OTHER

4 OWNER OF PROPERTY

NAME

David W. Turnbull

Telephone #:

STREET & NUMBER

Rt. 1, Box 61 B

CITY, TOWN

Keedysville

___ VICINITY OF

STATE, zip code
Md. 21756

5 LOCATION OF LEGAL DESCRIPTION

COURTHOUSE,
REGISTRY OF DEEDS, ETC.

Washington County Court House

Liber #: 644

Folio #: 830

STREET & NUMBER

West Washington Street

CITY, TOWN

Hagerstown

STATE
Maryland 21740

6 REPRESENTATION IN EXISTING SURVEYS

TITLE

DATE

___ FEDERAL ___ STATE ___ COUNTY ___ LOCAL

DEPOSITORY FOR
SURVEY RECORDS

CITY, TOWN

STATE

7 DESCRIPTION

CONDITION		CHECK ONE	CHECK ONE
<input type="checkbox"/> EXCELLENT	<input type="checkbox"/> DETERIORATED	<input type="checkbox"/> UNALTERED	<input checked="" type="checkbox"/> ORIGINAL SITE
<input checked="" type="checkbox"/> GOOD	<input type="checkbox"/> RUINS	<input checked="" type="checkbox"/> ALTERED < 50%	<input type="checkbox"/> MOVED DATE _____
<input type="checkbox"/> FAIR	<input type="checkbox"/> UNEXPOSED		

DESCRIBE THE PRESENT AND ORIGINAL (IF KNOWN) PHYSICAL APPEARANCE

This frame house is two stories high and three bays wide with a two story, two bay ell extending to the rear. The building is sheathed with composition siding. Windows have six over six pane sashes and are trimmed with architraves with flat top pieces.

CONTINUE ON SEPARATE SHEET IF NECESSARY

8 SIGNIFICANCE

PERIOD	AREAS OF SIGNIFICANCE -- CHECK AND JUSTIFY BELOW			
<input type="checkbox"/> PREHISTORIC	<input type="checkbox"/> ARCHEOLOGY-PREHISTORIC	<input type="checkbox"/> COMMUNITY PLANNING	<input type="checkbox"/> LANDSCAPE ARCHITECTURE	<input type="checkbox"/> RELIGION
<input type="checkbox"/> 1400-1499	<input type="checkbox"/> ARCHEOLOGY-HISTORIC	<input type="checkbox"/> CONSERVATION	<input type="checkbox"/> LAW	<input type="checkbox"/> SCIENCE
<input type="checkbox"/> 1500-1599	<input checked="" type="checkbox"/> AGRICULTURE	<input type="checkbox"/> ECONOMICS	<input type="checkbox"/> LITERATURE	<input type="checkbox"/> SCULPTURE
<input type="checkbox"/> 1600-1699	<input checked="" type="checkbox"/> ARCHITECTURE	<input type="checkbox"/> EDUCATION	<input checked="" type="checkbox"/> MILITARY	<input type="checkbox"/> SOCIAL/HUMANITARIAN
<input type="checkbox"/> 1700-1799	<input type="checkbox"/> ART	<input type="checkbox"/> ENGINEERING	<input type="checkbox"/> MUSIC	<input type="checkbox"/> THEATER
<input checked="" type="checkbox"/> 1800-1899	<input type="checkbox"/> COMMERCE	<input type="checkbox"/> EXPLORATION/SETTLEMENT	<input type="checkbox"/> PHILOSOPHY	<input type="checkbox"/> TRANSPORTATION
<input type="checkbox"/> 1900-	<input type="checkbox"/> COMMUNICATIONS	<input type="checkbox"/> INDUSTRY	<input type="checkbox"/> POLITICS/GOVERNMENT	<input type="checkbox"/> OTHER (SPECIFY)
		<input type="checkbox"/> INVENTION		

SPECIFIC DATES	BUILDER/ARCHITECT
----------------	-------------------

STATEMENT OF SIGNIFICANCE

This house may date from the 19th century. It is part of a small farm which is located adjacent to the Civil War Battlefield at Antietam.

9 MAJOR BIBLIOGRAPHICAL REFERENCES

CONTINUE ON SEPARATE SHEET IF NECESSARY

10 GEOGRAPHICAL DATA

ACREAGE OF NOMINATED PROPERTY .53 acres

VERBAL BOUNDARY DESCRIPTION

LIST ALL STATES AND COUNTIES FOR PROPERTIES OVERLAPPING STATE OR COUNTY BOUNDARIES

STATE	COUNTY
STATE	COUNTY

11 FORM PREPARED BY

NAME / TITLE

Paula Stoner, Architectural Historian

ORGANIZATION

Preservation Associates

DATE

June 1978

STREET & NUMBER

109 West Main Street, Box 202

TELEPHONE

301-432-5466

CITY OR TOWN

Sharpsburg

STATE

Maryland 21782

The Maryland Historic Sites Inventory was officially created by an Act of the Maryland Legislature, to be found in the Annotated Code of Maryland, Article 41, Section 181 KA, 1974 Supplement.

The Survey and Inventory are being prepared for information and record purposes only and do not constitute any infringement of individual property rights.

RETURN TO: Maryland Historical Trust
 The Shaw House, 21 State Circle
 Annapolis, Maryland 21401
 (301) 267-1438

GEOLOGICAL SURVEY

540 000 FEET (MD.)

765 000 E

766

767

42 30"

WA II 215
34 30"

WA II 203

WA II 262

WA II 557

WA II 557

WA II 335

WA II 281

WA II 251

WA II 235

WA II 297

4175 000 N

WA - II - 345

WA II 279

WA II 446

WA II 347

WA II 545

WA II 343 AM

WA II 122

WA II 313

4374

WA II 243

600 000 FEET (MD.)

WA II 357

WA II 350

WA II 349

WA II 341

WA II 365

Edysville quad

4373

4372

B A T T E R F I E L D

WA II 351

WA II 331

WA II 335

Porterstown Bridge

Porterstown

WA II 324

WA II 323

WA II 340

WA II 265

27 30"

ANTIETAM NATIONAL CEMETERY

WA II 306

Sharpsburg

(BM 413) WA II 353

WA II 145

WA II 334

Hawkins Monument

WA II 354

WA II 132

WA II 330

WA II 319

Burnside Bridge

Gaging St.

WA II 363

WA II 364

4370

Flickersville

WA II 369

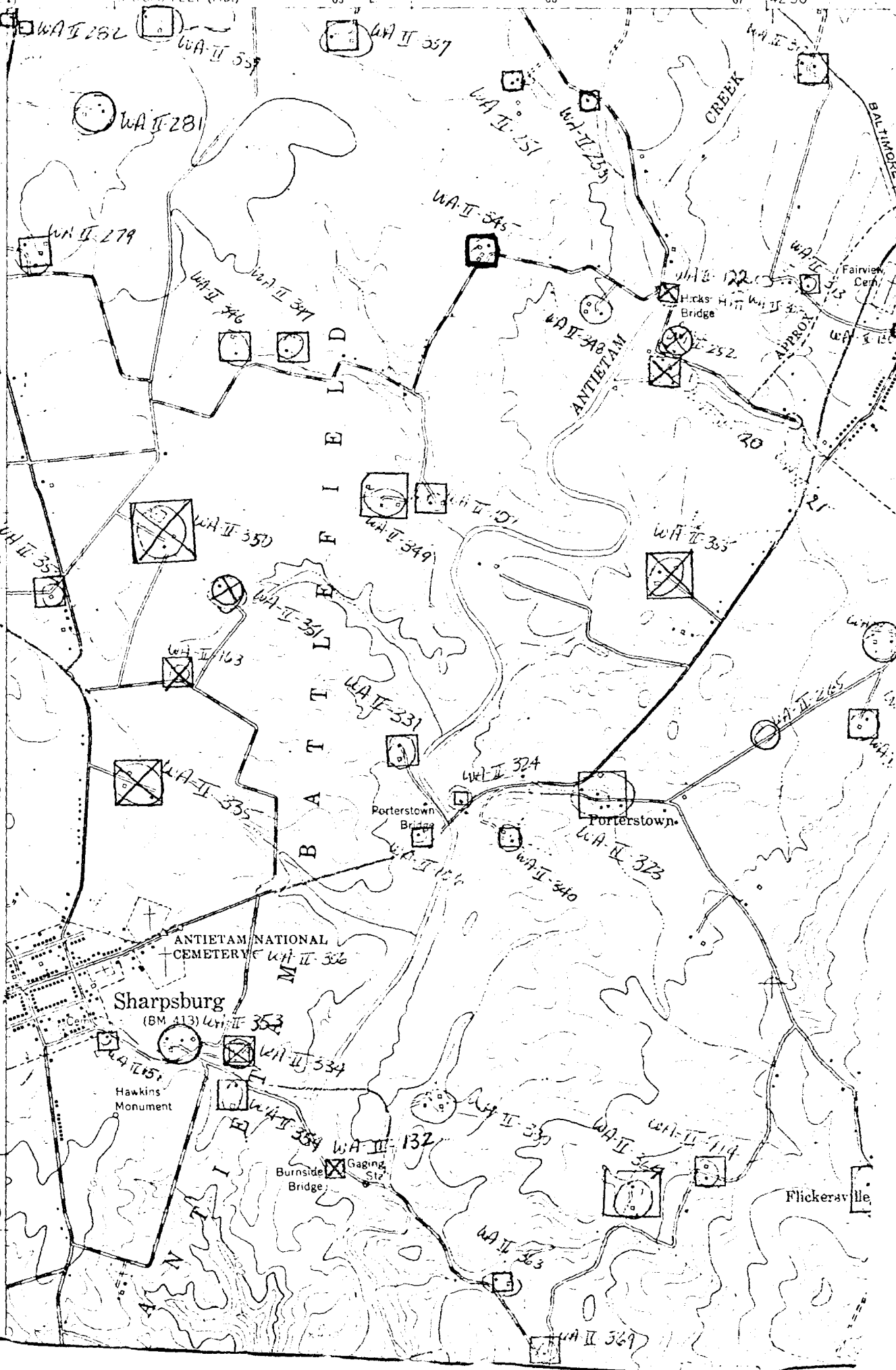

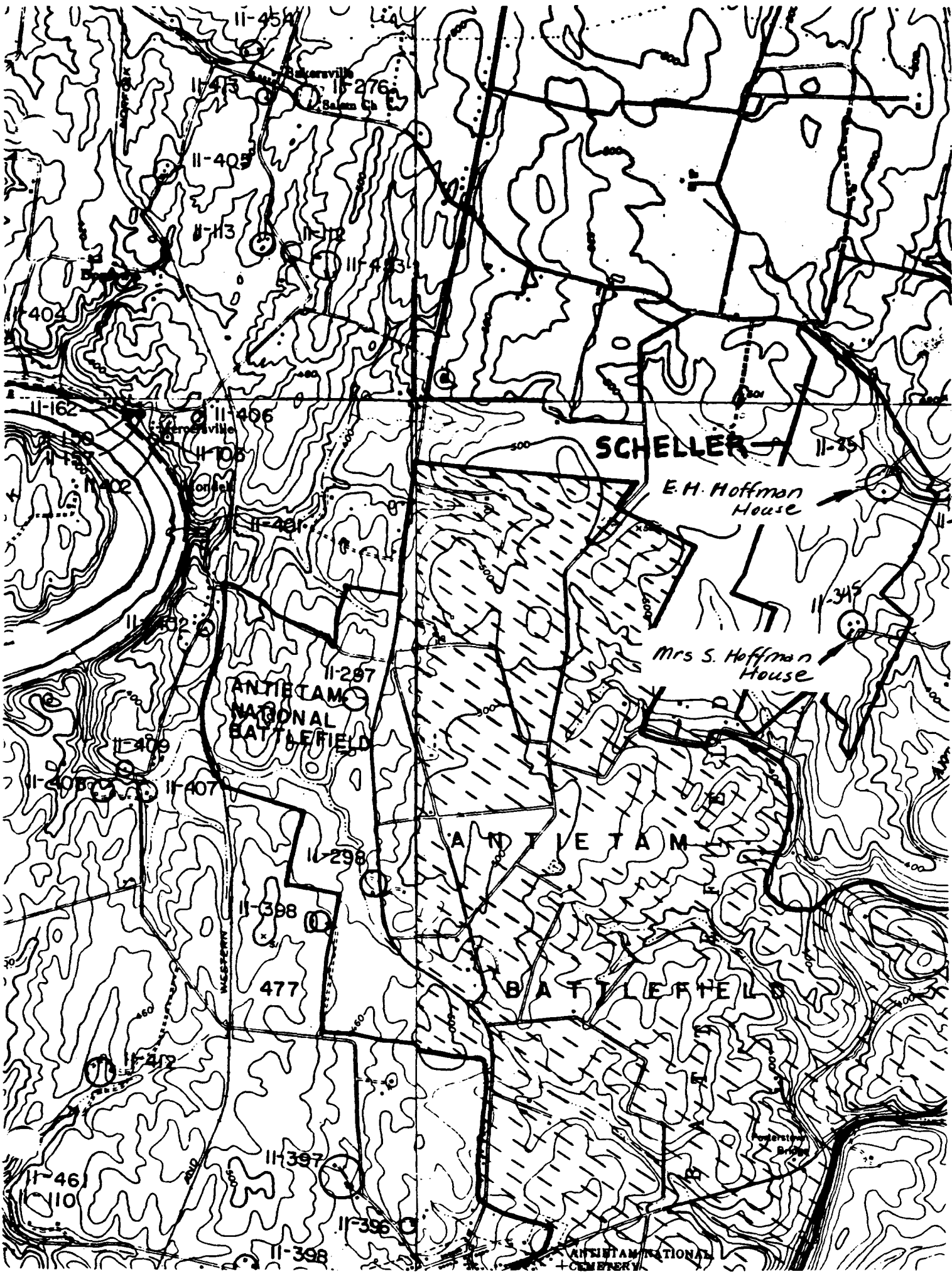

WA-II-345

SCHELLER

E.H. Hoffman House

Mrs S. Hoffman House

ANTIETAM NATIONAL BATTLEFIELD

ANTIETAM

BATTLEFIELD

ANTIETAM NATIONAL CEMETERY

Scheller Property
Hoffman Farm WA-II-345
Photographs, Page 1



E.H. Hoffman Farm
View of Site looking
south from Keedysville Road



Brick Farmhouse
North (entrance) Elevation



Brick Farmhouse
Northeast Corner

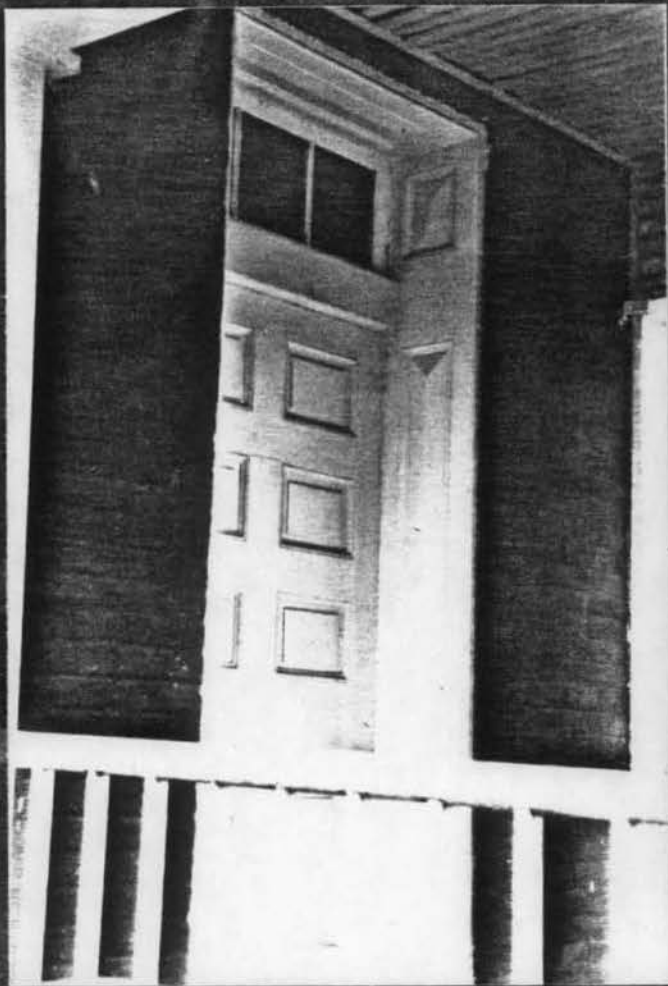

Entrance

WA-II-345



Springhouse/Dwelling
Northeast Corner



Springhouse/Dwelling
Northwest Corner



Springhouse/Dwelling
Northwest Corner



Springhouse/Dwelling
Southeast Corner



Springhouse/Dwelling
Door to Parlor WA-II-345
South Elevation

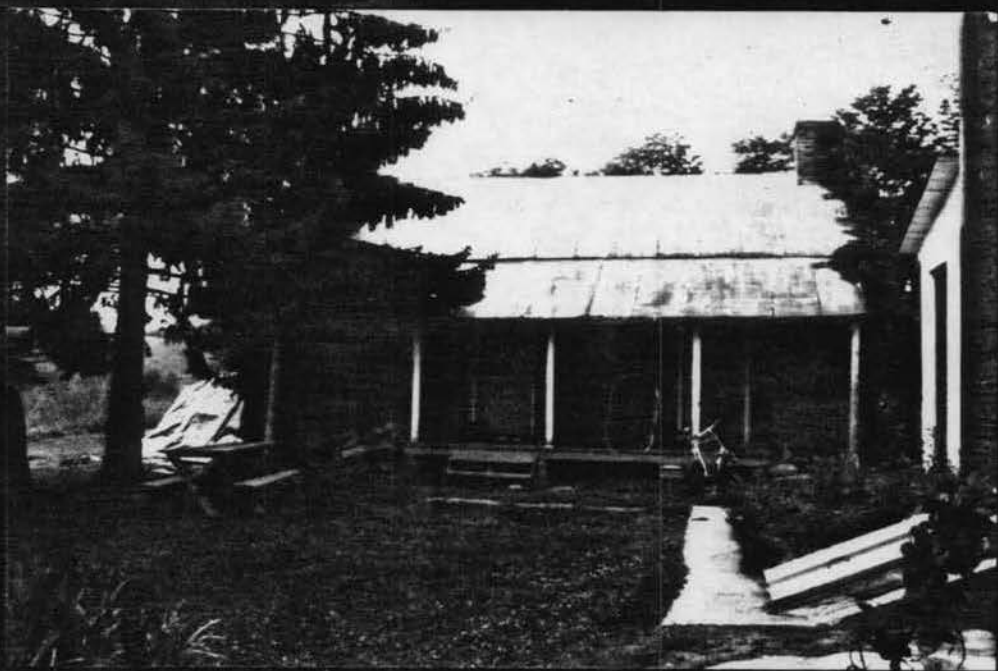

Meathouse/Washhouse
North Elevation



Meathouse/Washhouse
Southeast Corner

WA-II-345

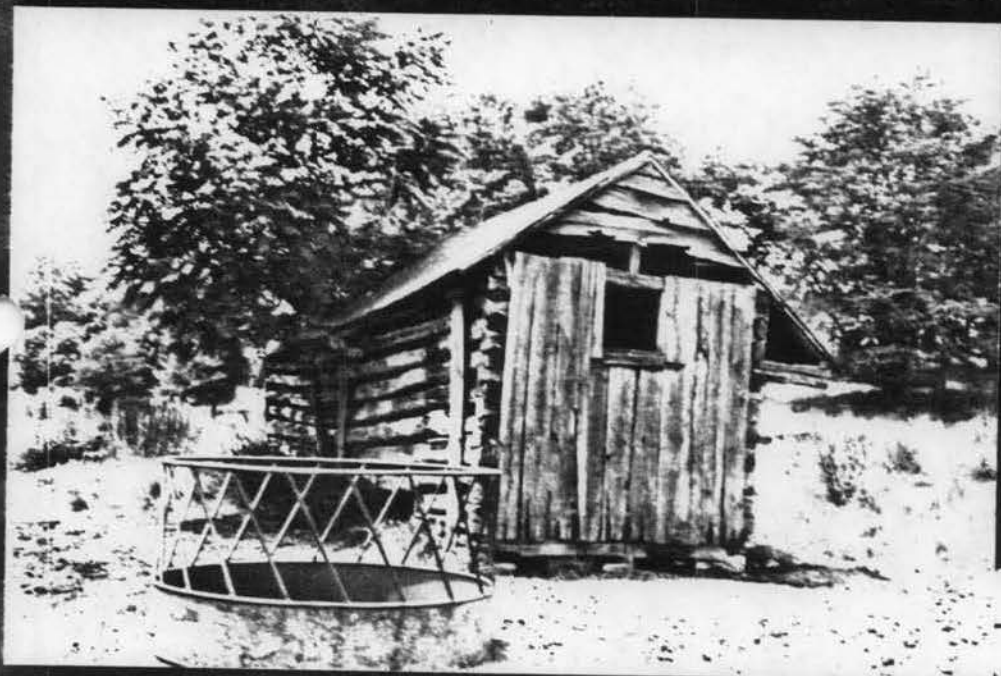

Slave Quarter/Hog Pen
Northwest Corner



Slave Quarter/Hog
Northeast Corner



Concrete Block Garage
North Elevation

WA-II-345



Hog Pen
East Elevation



Drive through Corncrib
North Elevation



Metal Storage Shed
and Bankbarn
Northwest Corner
WA-II-345



Metal Storage Building
Northwest Corner

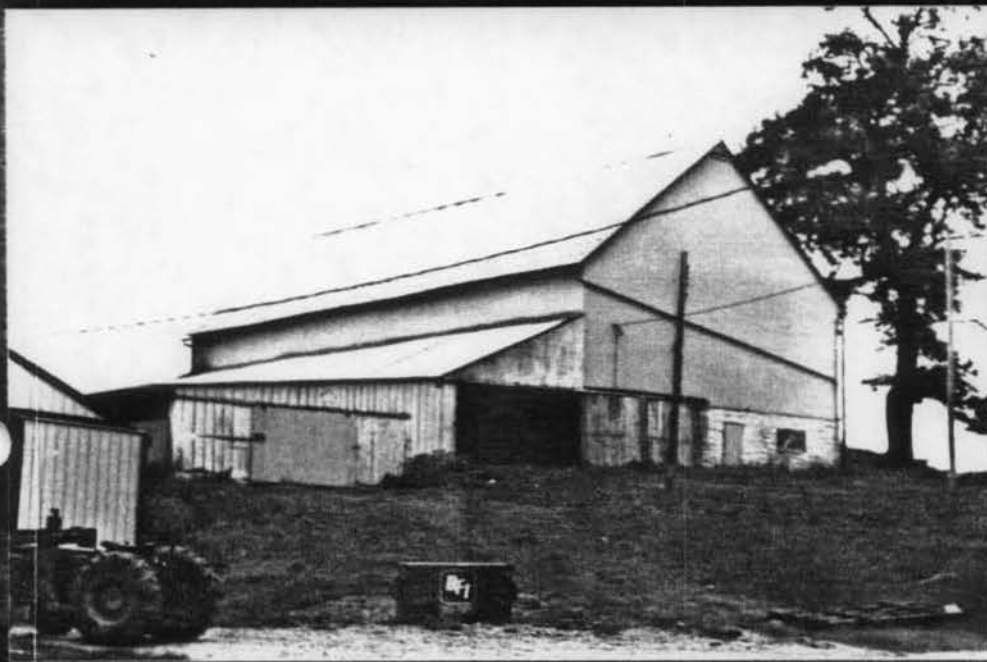

Bankbarn
Northwest Corner

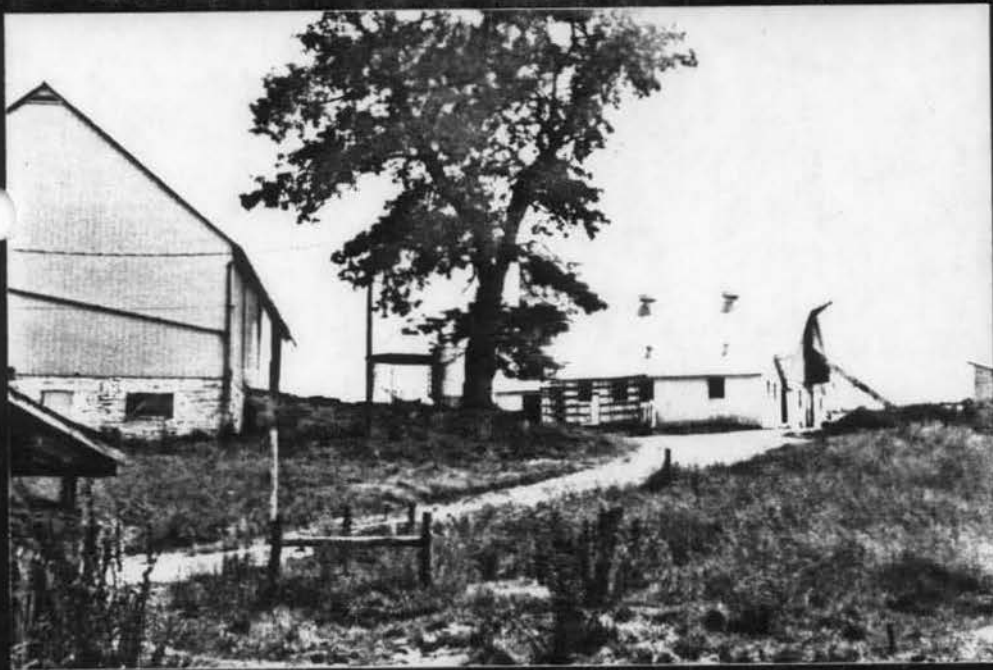

Bankbarn
West Elevation

WA-II-345



Mrs. S. Hoffman Farm
View Looking South



Metal Storage Building
South of the Dwelling



Dwelling WA-II-345
Southeast Corner



Dwelling
South Elevation



Dwelling
Northeast Corner



PAULA STONER DICKEY
CONSULTANT, WASHINGTON CO.
HISTORICAL SITES SURVEY



2

Handwritten notes or scribbles

PAUL S. STEWART & COMPANY
CONSULTANT, WASHINGTON CO.
HISTORICAL SITES SURVEY