OMB Control No. 1024-0018
expiration date 03/31/2026

United States Department of the Interior
National Park Service

National Register of Historic Places Registration Form

This form is for use in nominating or requesting determinations for individual properties and districts. See instructions in National Register Bulletin, *How to Complete the National Register of Historic Places Registration Form.* If any item does not apply to the property being documented, enter "N/A" for "not applicable." For functions, architectural classification, materials, and areas of significance, enter only categories and subcategories from the instructions.

1. Name of Property

Historic name: _Barclay/East Baltimore-Midway Historic District ___
Other names/site number: __MIHP No. B-5334_____
Name of related multiple property listing**:**
_____N/A_____
(Enter "N/A" if property is not part of a multiple property listing

2. Location

Street & number: _Multiple (Bound by Barclay St., E. North Ave., Harford Ave., E. 25th St.)
City or town: _Baltimore_____ State: _MD_____ County: _Baltimore City
Not For Publication: ☐ Vicinity: ☐

3. State/Federal Agency Certification

As the designated authority under the National Historic Preservation Act, as amended,

I hereby certify that this _x_ nomination ___ request for determination of eligibility meets the documentation standards for registering properties in the National Register of Historic Places and meets the procedural and professional requirements set forth in 36 CFR Part 60.

In my opinion, the property _x__ meets ___ does not meet the National Register Criteria. I recommend that this property be considered significant at the following level(s) of significance:

___national ___statewide _x__local
Applicable National Register Criteria:

__x_A ___B __x_C ___D

Elizabeth Hughes January 12, 2024

Signature of certifying official/Title: **Date**

Maryland Historical Trust_____

State or Federal agency/bureau or Tribal Government

In my opinion, the property ___ meets ___ does not meet the National Register criteria.

Signature of commenting official: **Date**

Title : **State or Federal agency/bureau or Tribal Government**

4. National Park Service Certification

I hereby certify that this property is:

___ entered in the National Register

___ determined eligible for the National Register

___ determined not eligible for the National Register

___ removed from the National Register

___ other (explain:) _____

Signature of the Keeper Date of Action

5. Classification

Ownership of Property

(Check as many boxes as apply.)

Private:	X
Public – Local	X
Public – State	
Public – Federal	

Category of Property

(Check only **one** box.)

Building(s)	
District	X
Site	

Barclay/East Baltimore-Midway Historic District | Baltimore City, MD
Name of Property | County and State

Structure ☐

Object ☐

Number of Resources within Property
(Do not include previously listed resources in the count)

Contributing	Noncontributing	
1928	87	buildings
		sites
		structures
		objects
1928	87	Total

Number of contributing resources previously listed in the National Register 0

---

6. Function or Use
Historic Functions
(Enter categories from instructions.)
DOMESTIC: single dwelling; multiple dwelling
COMMERCE/TRADE: warehouse
EDUCATION: school
INDUSTRY: manufacturing facility; industrial storage
RELIGION: religious facilities

Current Functions
(Enter categories from instructions.)
DOMESTIC: single dwelling; multiple dwelling
COMMERCE/TRADE: warehouse
INDUSTRY: manufacturing facility; industrial storage

7. Description

Architectural Classification
(Enter categories from instructions.)
LATE 19th & 20th C. REVIVALS: Colonial Revival
Tudor Revival; Renaissance
LATE VICTORIAN: Italianate

Materials: (enter categories from instructions.)
Principal exterior materials of the property: stone, brick, asphalt, wood

Narrative Description
(Describe the historic and current physical appearance and condition of the property. Describe contributing and noncontributing resources if applicable. Begin with **a summary paragraph** that briefly describes the general characteristics of the property, such as its location, type, style, method of construction, setting, size, and significant features. Indicate whether the property has historic integrity.)

Summary Paragraph

The Barclay/East Baltimore-Midway Historic District is a late nineteenth and early twentieth century streetcar suburb located about two miles north of downtown Baltimore. Early industrial development of the historic district prior to the area's 1888 annexation into the city and a steeply graded stream valley east of Greenmount Avenue combined to promote an unusually varied mix of industrial and residential development across around 138 acres of land.

The western side of the district has a gentle grade that gradually increased in elevation from the southern boundary at E. North Avenue to the northern boundary at E. 25th Street. The streets in this area follow a gridded pattern that extends to Howard Street on the west and E. 33rd Street on the north. For the eastern side of the district, the grade changes follow the valley of a now buried stream located around where Kirk Avenue is in the present. The streets in this area run from southwest to northeast paralleling Harford Road in a pattern that carries over into the area of the Coldstream Homestead Montebello Historic District and the adjoining Better Waverly neighborhood.

The district includes 1,928 contributing buildings constructed between the late nineteenth and mid twentieth centuries. 87 late twentieth and early twenty-first century buildings are also included (largely a group of infill townhouse development in the Barclay neighborhood known

as North Barclay Green). Demolition of rowhouses and industrial buildings has also created 501 vacant lots, some of which have been adapted into small community-managed open spaces. Most buildings in the district are two- or three-story brick rowhouses built between the late 1890s and early 1920s. These rowhouses follow a range of vernacular styles that can be characterized within the broader typology of designs used by Baltimore builders and architects at this time. The district also includes a small number of detached and duplex style houses built between the 1880s and early 1890s that preceded the extension of streetcar lines through the area. The district contains a small number of industrial buildings constructed between the 1920s and 1940s following the substantial completion of the area's residential development. In addition, four major streets within or at the boundary of the district—Greenmount Avenue, E. 25th Street, Harford Road, and E. North Avenue all served as major commercial and retail corridors between the early- and mid-twentieth century and include many rowhouses with storefronts or other additions designed to support the adaptation of rowhouses for commercial use.

In addition to these residential and industrial buildings, the district includes a historic school. Three local landmarks including Cecil Elementary School, the MUND park, and the Greenmount Recreation Center are all tied to a later period of change in the 1960s and 1970s that is not included in this nomination. The period of significance begins with the earliest residential development in the decade prior to the 1888 annexation and ends in 1950 following the conclusion of the expanded industrial building activity that took place during World War II.

Narrative Description

The following descriptions outline the residential, commercial, and industrial building types found within the district with references to examples of each type and corresponding photographs.

Residential Building Types

Residential building types in the historic district are grouped largely using The Baltimore Rowhouse (1999) by Mary Ellen Hayward and Charles Belfoure as a framework. Hayward and Belfoure's typology for Baltimore rowhouses is based on changes in style and floor plan that reflect the aspirations of Baltimore's middle class. Rowhouses within the district largely fall into three types defined by Hayward and Belfoure as the Italianate Period rowhouse, the Artistic Period rowhouse, and the Daylight Period rowhouse. Variations on the Artistic Period type that use a flat front, swell front, or porch front design are also described with examples.

Duplexes and detached cottages

The oldest housing in the district are the duplexes and detached cottages which predate the majority of the rowhouse development. The northwest section of East Baltimore-Midway includes a mixture of pre-1888 annexation vernacular housing types and early twentieth century rowhouses that embody the evolution of the neighborhood from exurban industrial village to city mixed-use neighborhood through the period of significance.

Walpert, Saint Ann's, Bartlett, Cokesbury, and Gutman Avenues (Blocks 4041, 4041A, 4061, and 4066) all include a mix of vernacular, gable-end and cross-gable, two-story, two-bay, wood-frame, single-family houses and small brick two-story Italianate paired houses built in the 1880s and 1890s. These houses are similar to those found in other areas that developed in the "Belt" during the mid- to late-nineteenth century including those in the Waverly Main Street Historic District (NR-1544) and the Hampden Historic District (NR-1397).

Examples of this building type within the district include:

- 608 Bartlett Avenue (c. 1885): A detached frame cottage clad in wooden shingles (**Photo No. 13**)
- 615 Bartlett Avenue (c. 1885): A detached frame cottage with jig-sawn cornice details
- 2413-2415 Greenmount Avenue (c. 1885): A three-story brick duplex with a gable roof and an early twentieth century commercial addition on the left side of the building (**Photo No. 22)**

Italianate Period Rowhouse

The Italianate Period rowhouse first appeared in Baltimore beginning in the 1850s. Most examples of this type in the district were constructed between 1890 and 1910. The quintessential Italianate Period rowhouse in Baltimore is two- or three-stories tall and two- or three-bays wide with a flat roof features a raised, white marble basement with marble steps leading to the entrance. The pressed brick facade typically has tall, narrow windows and doors with marble sills and lintels. Jig-sawn wood or stamped metal ventilator panels create a frieze band beneath the modillioned cornice supported by scrolled brackets.

Examples of two-story and three-story Italianate Period rowhouses and rowhouse style duplexes in the district include:

- 612-614 Bartlett Avenue (c. 1890): A brick duplex two-story rowhouse with Italianate details (**Photo No. 13**)
- 1230-1244 E North Avenue: Three-bay wide, three-story tall rowhouses with full height first- floor windows. (**Photo No. 2**)
- 727-735 E. 21st Street (c. 1905): Three-bay wide, three-story tall rowhouses with marble lintels and details (**Photo No. 6**)

Artistic Period Rowhouses

Artistic Period rowhouses began to appear in Baltimore in the 1870s and 1880s. While the typical form of an Artistic Period rowhouse is largely identical to an Italianate Period rowhouse, the materials and architectural details are different. Hayward and Belfoure describe this type as a style where the ornamental designs from a multitude of late nineteenth and early twentieth century eclectic styles were applied to new two- and three-story, two- and three-bay rowhouses. Although Baltimore has many examples of high style, architect designed Artistic Period rowhouses, the examples found within the Barclay/East Baltimore-Midway Historic District are more restrained rowhouses for the working and middle classes. These rowhouses within the district are characterized by marble or rock faced stone raised basements, marble steps, Roman

brick, iron spot brick, or rock faced stone facades, and molded metal cornices. Most have flat roofs although several blocks of houses along Barclay Street feature Mansard roofs. The examples of this type can be further divided between flat-front, swell-front, and porch-front rowhouses.

Flat front

Flat front Artistic Period rowhouses generally feature wide or paired windows on the first stories. A good example of Flat front rowhouses in the district are found in the 500 block of E. 22nd Street, which are three-story, two-bay, brick rowhouses with rusticated stone basements and lintels. At the first floor, the houses have alternating paired, and picture windows with arched and flat lintels. Additional variety is introduced with facades that step forward and back in pairs, with patterned brick belt courses, and pressed metal modillioned cornices. This block retains some original windows, which are six-over-one on the upper floors and two-over-two picture windows.

Additional examples of flat fronts:

- 727-735 E. 21st Street (**Photo No. 6**): A group of two-story, two-bay wide rowhouses (some covered with formstone) with alternating flat and peaked roof line.
- 702-712 E. North Avenue (c. 1900 - **Photo No. 1**): Three-bay wide, three-story tall rowhouses with decoratively patterned brick fronts and a mix of flat, jack arch, and arched window openings. Similar houses are found on the 500 block of E. North Avenue.
- 1900 blocks of Aisquith, Hope, and Sherwood Streets
- 2000 and 2200 blocks of Cecil Avenue
- 700 block of E. 22nd Street

Swell front

Swell front Artistic Period rowhouses feature full height, shallow, bowed, or rectangular bay windows. The end unit of a row frequently has a turret with a conical roof. Swell front rows may consist entirely of bow windows or alternate bow and rectangular bay windows. Characteristic of this area, the 1900 block of Oakhill Avenue is lined with two-story, three-bay bow-front rowhouses. The tree-lined block has views of the Cemetery and neighbors have graced the block with planters and vintage chairs, epitomizing Baltimore's stoop-living aesthetic.

Additional examples of swell fronts built in the neighborhood include:

- 1900 blocks of Cecil and Kennedy Avenues; parts of 1900 blocks of Homewood.
- 2000 block of Homewood Avenue
- 1016-1028 E 20th Street (**Photo No. 3**): A group of two-story, three-bay wide rowhouses that include a separate side entrance rowhouse at the end of the group.
- 447-451 E. 22nd Street (**Photo No. 7**): A group of three-story three-bay wide rowhouses that include a mix of swell- and square-fronts including a corner commercial rowhouse with a conical turret and a square-front house that incorporates a third-floor balustrade.
- 538-544 E 22nd Street: (**Photo No. 8**): A group of wide three-story, three-bay rowhouses with rough stone cladding on the first floor and stone courses in line with the second and third-floor window lintels.

- 534-540 E. 23rd Street (**Photo No. 11**): A group of two-story rowhouses with rough stone sills and lintels that include a three-story variation at the end of the group.
- 1901-1909 Barclay Street (**Photo No. 16**): A two-story swell front rowhouse with a light yellow-brown brick font and a pressed metal dentilled cornice
- 2435-2441 Barclay Street (**Photo No. 18**): A group of three-story stone-faced rowhouses with mansard roofs and alternating segmented bay, and rectangular bay windows on the second floor above a large first floor window.

Porch front
Porch front Artistic Period rowhouses feature full width 1-story front porches. Upper stories may have three-sided bay windows. The 2100 block of Homewood is a distinctive block of porch front Artistic Period rowhouses in the neighborhood. This block of Artistic Period rowhomes is a gem of twentieth-century rowhouse design. The elegantly angled street and sloping typography create stepped facades. The houses are further distinguished by front gardens, massive porches, bow windows, and orientalist detailing including pagoda-tiled roofs and Moorish cornices.

Additional examples of porch fronts houses include:

- 2000 blocks of Kennedy Avenue and Robb Street and the 600 block of Cokesbury Avenue: Simple two-story rowhouses houses with no bay windows.
- 2139-2149 Homewood Avenue (c. 1905): Ornately detailed three-story rowhouses with a large porch connected across the row and large bay windows above the porch on the second floor.
- 700 block of E. 23rd Street, 2200 block of Homewood Avenue, 800 block of E. 22nd Street: Two-story rowhouses with porches and a bay window above.

Daylight Period Rowhouses

Daylight Period rowhouses emerged in Baltimore in the 1910s. The typical Daylight Period rowhouse is 2 rooms or 1 room plus a hall wide and 2 rooms deep, allowing light directly into every room. Most daylight Period rowhouses also feature full width front porches and small front yards. Blocks of porch-front daylight rowhouses, are located along Gutman and Bartlett Avenues at Homeland Avenue. Cecil Avenue is edged with tidy blocks with projecting marble stoops, first floor picture windows and front entries topped with stained glass windows, and pressed metal cornices. This street shows signs of strong block cohesion, with matching handrails and a high degree of integrity. Adjacent, Kennedy Avenue and Robb Street are home to the porch-front version of this typology, some with second-story bay windows. Greater signs of disinvestment have impacted integrity on these blocks and vacancy and replacement materials are more common.

In addition, a pocket of tiny 1920s rowhouses in the far northeast corner of the district strongly resembles Daylight Period rowhouses with porch fronts and small front yards, built to house working-class families. The 2300 block of Robb Street is a great example of this type: two-story, two-bay rowhouses are set back with small front and back yards. Each house has a small, raised front porch. The porches are constructed of stone with gable roofs. Each house has a Colonial

Revival style pressed metal dentilled cornice. Street trees, planter boxes, postage stamp gardens, street parking, sporting team paraphernalia, and vintage streetlights support all-American working-class character in this part of the neighborhood, which has low vacancy rates and almost no demolition.

Examples of daylight rowhouses in the area include:

- 700 block of Bartlett Avenue: Two-story rowhouses with brick porches on the north side and stone-faced porches on the south side.
- 2300 blocks of Aiken and Aisquith Street, Robb Street, and Garrett Avenue: Two-story rowhouses with dark brown brick fronts and paired porches.
- 1100 block of Darley Avenue
- 1200 and 1300 blocks of Bonaparte Avenue
- 2060-2068 Kennedy Avenue (**Photo No. 28**)

Churches and School Buildings

The district includes two historic churches, including a simple, vernacular Methodist mission church and a Romanesque revival Roman Catholic complex that include church, schools, and a convent.

Saint Ann's Church (1874) is a Gothic Revival Catholic Church designed by prominent architect Ephraim Francis Baldwin. The church (**Photo No. 20**) is constructed of Jones Falls blue stone, with a polychromatic slate roof, and light-colored stone trim. Its asymmetrical massing, massive corner tower, large rose window, and belt-courses illustrate the Gothic Revival style architecture of the period. Mother Seton Academy and a convent are located next to the Church. The school (**Photo No. 21**) and convent are blocky, early twentieth century three-story buildings. The design nods to the church with its stone ashlar façade, belt courses, and crenulated cornice line.

The small, cross-gabled Jerusalem Baptist Church (originally Oxford Methodist Church) at Loch Raven and Cokesbury Avenues was built around the 1880s and reinforces the mill village character in this section of the neighborhood. The building (**Photo No. 23**) is entirely clad in formstone, and original materials are not visible, but the form suggests the English Arts & Crafts style.

There are two additional churches located on the 400 block of E. 23rd Street: Saint Matthew's New Life Church (**Photo No. 10**) at 410 E. 23rd Street and Saint Paul Free Will Baptist Church at 406 E. 23rd Street in the Barclay section of the district.

The former Oliver Cromwell Elementary School (**Photo No. 27**) is a large brick Renaissance Revival building located at 2200 Homewood Avenue. It is unusually position on the property relative to other buildings in the neighborhood as a particular exception was made to re-route Homewood Avenue around the property in order for Baltimore City to use the land for the construction of the building in 1903. The building was converted to senior apartments in the 1980s and, more recently, rehabilitated as part of the North Barclay Green development project.

Cecil Elementary and Recreation Center (non-contributing) are located at E. 22nd Street and Cecil Avenue. This school was built in the late 1960s as a part of MUND. The building's mid-century design and modest scale suit the neighborhood and it has a new mural that updates the facade. The large school yard connects the school and the recreation center.

Commercial Buildings

Commercial buildings in the district fall into four types: corner stores, two-part commercial blocks, one-part commercial blocks, and enframed window walls. Corner stores are distributed throughout residential areas, while other types are concentrated along Greenmount Avenue, 25th Street, Harford Road, and North Avenue. All types but the corner store are defined by Richard Longstreth in *The Buildings of Main Street*. A small number of buildings do not fit into this typology such as the mid-century corner commercial building (Harford Food Mart & Carryout) at 2002 Harford Road (**Photo No. 30**).

Corner Stores

Corner stores are integral to the residential blocks. Stylistically, they are indistinguishable from the rest of the block, but they are recognizable by their corner entrance, which is set at an angle facing the street corner. A column or simple pole supports the roof over the underhung entrance, which is flanked by storefront windows beneath a cornice. A good example of corner stores is found at the northeast corner of 23rd Street and Greenmount Avenue. This flat-front Artistic-Period corner store has infilled storefront windows but retains its inset steps and corner entry and column, which has a barber's pole affixed.

Two-Part Commercial Blocks

The two-part commercial block is a common type within the commercial corridors. Most are two stories tall and have one story storefronts consisting of a center entry flanked by display windows beneath a cornice. Most of the second stories are indistinguishable from Italianate and Artistic Period rowhouses. An example of this typology is 2405 Loch Raven Boulevard, which is a paired Italianate two-part commercial block with wood Italianate cornice line on the storefront and capping the building. The building retains its original storefront configuration, although the window openings are covered with plywood. A similar example is found at 2208-2212 Greenmount Avenue (**Photo No. 19**) which includes a rare surviving midcentury commercial sign for "H&B Market Seafood" that operated out of the building.

One-part commercial blocks are one-story tall and consist of a storefront with a high roof or a parapet wall giving the building a more monumental appearance. A good example of this typology is located on the south side of the 1200 block of 25th street. Now used as a car repair business, the building retains first floor storefront windows (now infilled) capped by tiled eyebrow overhangs and capped with a parapet wall.

A concentration of one-part as well as enframed window wall commercial types can be found on 25th Street, Midway's northern boundary, which developed as an auto-oriented corridor. Constructed when 25th Street opened in ca. 1925, the street is lined with service stations, sales lots, and repair businesses with a few industries interspersed that were built to take advantage of access to the rail line that ran just north of 26th street. This light industrial character continues south of 25th Street onto Greenmount Avenue and Loch Raven Road. Loch Raven Avenue is home to P. Flanigan & Sons contracting (founded 1885). Their building (non-contributing) is an intact c. 1960s white block building with breeze-block detailing set in a parking lot.
The commercial corridors also include late twentieth century commercial buildings. A drug store, dollar store, fast-food outlets, and service station are all found in the neighborhood and are non-contributing to the district, as is Roberta's House (928 E. North Avenue), a recently completed grief center.

Industrial Buildings

The rowhouse character of the neighborhood shifts to small-scale manufacturing and warehousing through the middle of the neighborhood, along the historic path of Jenkins Run and towards Harford Road. All of the nineteenth century industrial buildings were demolished through redevelopment in the early-to-mid-twentieth century, with the exception of a few possibly altered remnants along Kirk Avenue, as the waterway was piped through the neighborhood and the land was regraded.

Most of the industrial buildings in the neighborhood are one-part and enframed window wall type commercial manufactories and warehouses built in the period between the World Wars for companies such as Consolidated Tailors, Inc., Crown Luggage Co., American Bank Stationery Company (2201 Aisquith Street; **Photo No. 29**), Faultless Nightwear Co., and Mack Truck. The buildings are primarily utilitarian blocks with large window and truck bays, some enlivened at their entries with Art Deco or Modernist concrete or metal detailing. The modest three-story brick factory building at 2315 Homewood Avenue (**Photo No. 26**) is one example that includes the large windows and parapet roof typical of other industrial buildings in the neighborhood. In some cases, oddly shaped lots have forced variations on these standard forms as the example of 1270 E. 20th Street (**Photo No. 4**) with a roughly trapezoidal plan shows. Most have infilled window openings or recent windows and doors, although a few retain steel sash.

By the early 1950s, the industrial construction in the neighborhood was complete, adding a few printing companies, hoist repairs and electrical systems repairs, bookbindery, wholesale drug manufacturing, and a delivery transfer station on Curtain Avenue between Kirk Avenue and Aisquith Street, all built around 1950. Most recently, Baltimore City has built a new bus depot on Kirk Avenue, after taking down the old one across the street, and is currently re-grading that site.

Integrity

Over the past 50 years, the area of the district has experienced significant abandonment and demolition but also major redevelopment. Near the southwest corner of the district, a new

townhouse and apartment complex known as North Barclay Green was developed by the company Telesis. The development includes well-detailed, contextual new rowhouses on the side streets and mixed-use development on the thoroughfare.

Demolition has had an impact on the overall pattern of the district. The southwestern section of the neighborhood especially has a significant amount of vacant land that interrupts the rowhouse blocks, and an area of high-quality recent redevelopment that comprises a substantial area of non-contributing buildings. Demolition has less impact on integrity than it would in most rowhouse neighborhoods due to the variety of buildings in the blocks that is a primary historic characteristic of the neighborhood.

As is typical of middle-class and working-class housing, alterations are common – evidencing families seeking to economically maintain their homes and landlords undertaking rental conversions. Wood-frame housing is almost universally clad in aluminum or vinyl siding, older brick is frequently painted or faced with formstone. Ornamental wood features, such as porches and cornices and fenestration such as windows, doors, and porch features are often recent replacement materials. The house forms and street plans, however, clearly represent their types and significant integrity remains in structural materials. Ornamentation on twentieth century types, including stone and brick porches and pressed metal cornices typically remain.

See the continuation sheets for a complete list of properties in the district.

8. Statement of Significance

Applicable National Register Criteria
(Mark "x" in one or more boxes for the criteria qualifying the property for National Register listing.)

- [X] A. Property is associated with events that have made a significant contribution to the broad patterns of our history.
- [ ] B. Property is associated with the lives of persons significant in our past.
- [X] C. Property embodies the distinctive characteristics of a type, period, or method of construction or represents the work of a master, or possesses high artistic values, or represents a significant and distinguishable entity whose components lack individual distinction.
- [ ] D. Property has yielded, or is likely to yield, information important in prehistory or history.

Criteria Considerations
(Mark "x" in all the boxes that apply.)

- [ ] A. Owned by a religious institution or used for religious purposes
- [ ] B. Removed from its original location
- [ ] C. A birthplace or grave
- [ ] D. A cemetery
- [ ] E. A reconstructed building, object, or structure
- [ ] F. A commemorative property
- [ ] G. Less than 50 years old or achieving significance within the past 50 years

Areas of Significance
(Enter categories from instructions.)
Architecture
Community Planning and Development

Period of Significance
c. 1875 – c. 1950

Significant Dates
1888

Significant Person
(Complete only if Criterion B is marked above.)

Cultural Affiliation

Architect/Builder
Nelson C. Showacre
Charles E. Gerwig
E.J. Gallagher Realty Company
Highland Home Building Co.

Statement of Significance Summary Paragraph (Provide a summary paragraph that includes level of significance, applicable criteria, justification for the period of significance, and any applicable criteria considerations.)

The history and characteristics of the Barclay/East Baltimore-Midway area give the district local significance for the National Register of Historic Places under Criterion A for the early pattern of development at the urban-suburban boundary represented by the pre-1888 city line and the post-1888 history of residential rowhouse development. The district is also significant under Criterion C as the diversity of rowhouse types from the 1880s through the late 1920s illustrates nearly the

full range of rowhouse designs built by local builders and developers from the 1880s through 1920s.

Narrative Statement of Significance (Provide at least **one** paragraph for each area of significance.)

National Register Criteria

Criterion A

The Barclay/East Baltimore-Midway Historic District is significant under Criterion A with an area of significance in Community Planning and Development. The district is associated with a series of events that have made a significant contribution to the broad pattern of Baltimore's history. The early use of the property for tanneries and other industrial land uses along with suburban residential development such as the cottage style duplexes located in the northeastern corner of the district is characteristic of pre-1888 annexation land use patterns. The district also illustrates the transition from the pre- to post-annexation development of former suburban areas. Development in this and other areas was greatly accelerated by the expansion of the electric streetcar system but simultaneously complicated by conflicts over land use and the work of incorporating the existing development into the growing city.

In Barclay/East Baltimore-Midway, these latter complications are particularly evident in the street grid. In contrast to the even application of the numbered grid street plan within the Old Goucher College Historic District (B-4504, NRHP) and the Charles Village/Abell Historic District (B-3736, NRHP), the Barclay/East Baltimore-Midway district combines grid patterns from three distinct periods of development reflecting the necessary compromises city planners and engineers made in development the Annex during the late nineteenth and early twentieth century.

Overall, the significance characteristics of the district shares some similarities with the Upper Coldstream Homestead Montebello Historic District (B-5145, NRHP) which includes the larger share of former Montebello estate by E.J. Gallagher Realty Company (who also worked in East Baltimore-Midway), the Berea/Biddle Street Historic District (B-5271, NRHP) which was located immediately at the city boundary during the late nineteenth century (albeit on the city side instead of the county), and the Edmondson Avenue Historic District (B-5187, NRHP) which was similarly located immediately outside the city's pre-1888 annexation boundary in West Baltimore and developed during the same period.

Criterion C

The district also reflects the distinctive characteristics of the rowhouse architectural type and is therefore eligible for the National Register of Historic Places under Criterion C with an area of significance in Architecture. This local significance is similar to that of the Berea/Biddle Street Historic District (B-5271, NRHP), Baltimore East/South Clifton Park Historic District (B-5007, NRHP), and other area districts whose period of significance spans the period of the 1880s

through 1920s which saw significant innovation and growth for Baltimore residential architecture.

Period of Significance

The c. 1875 – c. 1950 period of significance encompasses the earliest extant suburban cottage residences built in the area prior to the 1888 annexation, the turn of the twentieth century boom in rowhouse building that characterizes much of the district, and the latest period of industrial development in the 1940s.

Resource History and Historic Context

Overview

When the development of East Baltimore-Midway and Barclay began in the mid-nineteenth century, the area was part of Baltimore County. North Avenue, then known as Boundary Avenue, marked the city's northern boundary. For much of the nineteenth century, the landscape featured suburban estates, such as those owned by Andrew Kennedy (who helped to build Saint Ann Catholic Church in 1874) Edward Patterson, Jr. (who inherited a large share of the well-known Montebello estate), and the Sadtler estate, mixed with a handful of industrial businesses. York Road (now Greenmount Avenue) and Harford Avenue had some commercial development which began to increase in the years after the Civil War due to the city's growing population and the creation of new horsecar and rail lines along both of major streets.[1]

Following the city's 1888 annexation of the area and expansion of the new electric streetcar system in the 1890s, enterprising property owners and builders such as N.C. Showacre began building three-story and, later, two-story rowhouses on Greenmount and North Avenue and nearby blocks. Residential development continued through the 1920s with large-scale builders, notably the E.J. Gallagher Realty Company, building homes along the newly opened Bonaparte Avenue into the late 1920s with a handful of blocks filling in around the early 1950s. Industrial development along E. 25th Street and Curtain Avenue took place largely between the 1920s and the 1940s.

Early Development Before 1888 Annexation

Beginning as early as the late 1700s, large landowners began building homes and small industrial ventures in the vicinity of the district. Montebello, established by General Samuel Smith in the late 1790s, was among the largest estates in the area during this period. The property's high-style mansion stood near Harford Road with outbuildings, slave quarters, stables, barns, a smokehouse, and an icehouse all located nearby but out of sight from the winding drive that

[1] Many of the area street names have changed since the 1870s. Changes include Huntingdon Avenue now E. 25th; York Road now Greenmount Avenue; Denmead Street now E. 20th Street; Kennedy's Lane now Homewood Avenue and E. 22nd Street; Jenkin's Lane now Kirk Avenue; and Quaker Road now Loch Raven Road. Typically, this nomination uses contemporary street names unless referencing a quoted source that refers to a property using a prior street name.

served as the main entrance to the property. After his death in 1839, the property had passed to his daughter Sidney Smith Patterson (1794-1879), son-in-law Edward Patterson (1789-1865), and other descendants.[2]

In 1817, the city expanded into Baltimore County with the border set as Boundary Avenue (present day North Avenue) on the southern edge of the district. The city was also tied to the area by a slowly expanding network of turnpike and early transit options. The Baltimore and York-town Turnpike incorporated in 1805 and, after raising $100,000, the company started construction in 1808 on York Road (present day Greenmount Avenue). In 1844, genteel carriages and farmer's wagons were joined by one of the city's earliest transit services when an omnibus started regular service between Monument Square in downtown Baltimore and the Coldspring Hotel in the suburban community of Govanstown.[3]

Among the most notable early residents in this period, was William Jenkins (1767-1843) whose family "homestead" was located at York Road and Boundary Avenue. According to a brief biographical profile by local historian Nelson Bolton, in 1812, Jenkins built a large tanning yard on York Road and "introduced improvements in the process of tanning that gave to Baltimore leather a peculiarly high reputation." The property's location in Baltimore County likely made the operation more feasible as it avoided the closer scrutiny and regulation required for this type of industrial operation within Baltimore City. In 1817, Jenkins acquired over twenty acres in the area of what is now Greenmount Avenue and 21st Street adjoining the tannery and built a home, "Oak Hill," where he eventually died in 1843.[4]

An 1845 map of the area shows William Jenkins' home and the home of his son Mark W. Jenkins on the east side of York Road and a third property on the west side of York Road belonging to another son James W. Jenkins.[5] The family operated tanning yards and may have originally acquired the property to avoid regulations on such businesses within Baltimore City and evidently continued as a family enterprise up until the Civil War.

Jenkins' daughter Mary Ann Jenkins (d. March 18, 1873) married William Kennedy (1801-1873) and inherited Oak Hill from her father. Known as Captain Kennedy, a noted merchant who, by age 21, already was the "owner of his own vessel sailing for various foreign ports." Kennedy was among earliest supporters of Mount Vernon Cotton Duck Company (established in 1845). Captain Kennedy had two children. His oldest daughter, Mary Josephine Kennedy married the long-time president of the Mount Vernon Cotton Duck Company, Richard Cromwell (1833-1910). His younger daughter, Sallie Prinier Kennedy (d. 1883), married Colonel William Marshall Boone (d. 1879).[6]

[2] "Edward Patterson (1789-1865)"; "Sidney Smith Patterson (1794-1879)."
[3] "Station North."
[4] "Sgt William Jenkins (1767-1843)."
[5] Lucas, "Plan of the City of Baltimore, Compiled from Actual Survey."
[6] "CPT William Kennedy (1801-1873)"; "Mary R. Kennedy Cromwell (1839-1873)"; "Richard Cromwell IV (1833-1910)."

By 1854, the area contained around a dozen buildings including a tanning yard on North Avenue, buildings owned by S. Peutz, S. McCabb, N.R. Woodward, William W. Moore all near present day Kirk Avenue; a building owned by H. Curtain near Harford Road; and a large residence owned by Edward Patterson near E. 25th Street.[7]

Baltimore's growing population during and after the U.S. Civil War contributed to new development in the area along York Road (now Greenmount Avenue), Kirk Avenue, and Harford Avenue. In 1858, the Baltimore and Yorktown Turnpike Railway incorporated. The company started laying track in 1863 and the first cars reached of Govanstown on July 16, 1863.[8] The Hall's Spring Railway was founded in 1870 as a horsecar line which ran from Baltimore City to Hall's Springs Hotel at the Herring Run (now a city park).

The growing population enabled the Kennedy family to support the founding of Saint Agnes Catholic Church in the early 1870s. The congregation initially worshipped in chapel at Captain Kennedy's home prior to the completion of the church building in 1874. After Sallie P. Kennedy died nine years later, the church received an additional gift of thirteen thousand dollars from Sallie Kennedy "to build transepts and a sanctuary to the church." Father Bartlett who had responsibility for the church at the time "purchased ground of the Kennedy estate on which he erected a rectory, school and Sisters' house." The growing church was eventually consecrated by Cardinal Gibbons in October 1896.

By 1876, the property owners on the west side of Greenmount Avenue included Richard J. Capron (a Virginia native who served as a director of the Baltimore and Hampden Passenger Railway in the 1870s), Lloyd W. Williams (a state's attorney for Baltimore in the 1850s), the estate of G. T. Sadtler (an early Baltimore optician and jeweler), and Charles E. Dicker.
The east side of Greenmount Avenue included the Kennedy Estate and two country houses in the area bound by Greenmount Avenue, Jenkin's Lane, and Kennedy's Lane: "Oak Hill" located immediately adjacent to Greenmount and "Retirement" located a short distance to the northeast. The Kennedy Estate also included a large parcel facing E. North Avenue occupied by a "fruit distillery" which may have produced brandy for sale locally or shipment to other areas.
Other nearby properties included large lots on the south side of Curtain Avenue owned by Edward L. Coulson (between Kennedy and Kirk) and John Sherman (between Aisquith and Kennedy). Coulson sold fertilizer which likely explained why he initially acquired property in the area. Other property owners included the estate of John B. Gutman (with property around 24th to 25th Streets); and a lot owned by John W.S. Brady (around E. 25th Street), immediately northwest of the F. Walpert Hair Company. Up until at least 1871, Gutman had worked as a butcher at the market in Fell's Point and lived on York Road where he likely also kept livestock for his business.[9]

[7] Brown and Rogerson, "Map of the Vicinity of Baltimore from Actual Surveys."
[8] "Station North."
[9] *The State Gazette and Merchants and Farmers' Directory for Maryland and District of Columbia ...*

Cottage Building in Oxford

By the 1870s, three small towns had developed in Baltimore County along York Road known as Oxford, Friendship, and Waverly, which spread out between North Avenue and E. 33rd Street. The early residential development that remains extant along the 600 blocks of Gutman, Bartlett, St. Ann's, and Walpert Avenues are part of the southern edge of Oxford in the 1880s. Oxford took its name from the country estate owned by the Frisby family for most of the nineteenth century.[10] The estate also included parts of the neighboring town of Friendship which was described as "a pretty, flourishing place" in a contemporary account. The account continued to describe how Friendship and Oxford were both located a region of "steadily increasing elevation from the harbor with dozens of brooks fed by the abundant springs and flowed down from the elevation topped with tasteful and imposing suburban mansions."[11]

As an example of one of the homes available in the area around this time, one 1883 classified advertisement in the *Sun* described a "Six-Room House for Rent--$12 per month, on Bartlett Avenue, near St. Ann's Church, York road."[12] More homes went up in the area between the mid-1880s and early 1890s. For example, in August 1886, Augustus D. Clemens, Jr. advertised: "Beautiful Cottage Lots, 25 by 83 to 10-foot alley for lease at from $1 to $1.50 per foot, or for sale at from $400 to $600. St. Ann's avenue and Quaker's lane, three squares east of York road."[13]

Outside of the commercial and industrial development on Kirk Avenue the area had few landmarks in the 1870s. Residents or travelers could visit Darley Park, a complex that included a hotel, brewery, and depot for the Harford Hall's Springs Passenger Railway on the east side of Harford Avenue. Holy Cross Cemetery (established in 1863) and the Friends Burying Ground (established in 1713) were both located nearby. Zeno Barnum's estate at the northeast corner of Harford Road and E. North Avenue (immediately outside the proposed district) boasted a grand mansion that later became the Samuel Ready School (now the site of the East side courthouse complex). The Johns Hopkins "University Grounds" (the area later turned over to the city for development as Clifton Park) was located to the north.[14]

Development After the 1888 Annexation

The city's rapid growth following the Civil War prompted significant interest in the annexation of the developed areas of Baltimore County adjacent to the city's formal boundaries (an area known as the time as the "Belt." An 1874 referendum for County residents living in the annex failed by a large margin. Historian Joseph Arnold attributed the failure to skepticism among middle class residents that the city could deliver on promised public services and fears of tax and rent hikes among lower income industrial workers. It took over a decade of political

[10] Wilson, *Baltimore's Historic Oakenshawe*, 43.
[11] Wilson, 44.
[12] "Classified Ad 54 -- No Title."
[13] "Classified Ad 28 -- No Title."
[14] Outline of characteristics and ownership based on review of Plate Q, City Atlas of Baltimore Maryland and Environs (1876).

maneuvering and generous incentives for property owners in the annex to secure another referendum through the state legislature.

By 1888, the city had promised to tax property owners in the Belt at only half the city rate for twelve years and any undeveloped property with less than six houses on paved streets would remain at the current city rate regardless of "how long they remained undeveloped and… how much the county rate increased." Several property owners in the district, including Richard Capron, George T. Sadtler, and Rev. P.B. Sadtler, were among a group invited by state senator Winfield J. Taylor to attend a hearing in Annapolis in late February 1888 and show their support for the plan.[15] When this plan was put to a vote, the Belt's Western and Northern districts both voted to join the city. The annexation pushed Baltimore's northern boundary nearly two miles north bringing the neighborhoods now known as East Baltimore-Midway and Barclay into the city.[16]

Following the annexation, the city topographical survey, led by Chief Engineer H.T. Douglas (the former Chief Engineer for the Baltimore and Philadelphia Railroad and later the B&O Railroad) started work on a proposal laying out streets for the northern Annex. In 1894, the *Sun* reported on the survey's recommendations describing the proposed arrangement of York Road and Montebello Avenue and the extension of east-west streets from E. 20th to E. 25th Street from York to Harford Avenue. The developed area east of York Road from Oxford to Waverly described as "one of the knottiest problems" to resolve without costly demolitions. Ultimately, the proposal required the demolition of "the slaughter-houses on Jenkins lane and a few other houses" in that area along with a "number of houses" in the northeastern section of the district.[17] The development of the area east of Greenmount Avenue was further complicated by two large streams: Homestead Run which cut across the Patterson estate near the Belt Line tracks and Jenkin's Run which passed north of Walpert Avenue and across the F. Walpert Hair Company property then continuing down behind Jenkin's Lane (now Kirk Avenue) where it likely served as a sewer for the adjoining businesses.

In the area of Barclay and East Baltimore-Midway, property owners were motivated to overcome any challenges and quickly began filling the blocks both east and west of Greenmount Avenue with rowhouses. Early developers included experienced real estate dealers such as Charles E. Spalding (who bought up a large share of the former Lloyd Williams estate) and Richard J. Capron (who later played a significant role in the development of Roland Park). Between the mid-1890s and 1910s, Charles Hammond Cromwell bought up most of Richard and Mary Josephine Kennedy Cromwell estate and, through the Cromwell Building Company and Kennedy Land & Improvement Company, developed most of the houses in the area bound by Greenmount Avenue, E. 22nd Street, Kennedy Street and North Avenue.[18]

[15] Sun, "THE BELT ANNEXATION."
[16] Arnold, "Suburban Growth and Municipal Annexation in Baltimore, 1745–1918," 1745–1918.
[17] "A NEW CITY PLANNED."
[18] "Charles Hammond Cromwell Sr. (1868-1931)."

Development West of Greenmount Avenue (Sadtler and Williams Estates)

The area of Barclay located on the west side of Greenmount Avenue developed more quickly than the area of East Baltimore-Midway located east of Greenmount Avenue. The property was split between the Sadtler estate (which included the north end of the area along with land later developed as Charles Village), the former Lloyd Williams estate, and a large property owned by real estate investor Richard J. Capron.

For residential development, Barclay had the advantage of fewer hills and easy access to streetcar lines on Saint Paul Street, Greenmount Avenue, and E. 25th Street (then Huntingdon Avenue). However, profits were not guaranteed, and several early builders encountered financial challenges amid the recession of the early to mid-1890s. An 1894 advertisement for a trustee's auction testifies to the advantages of the area and the financial challenges of the period: "These houses have buff brick fronts, with white marble, and bluestone bases and steps. The workmanship and materials used in the construction of said houses are of the best quality and the houses have all the conveniences of three-story houses: the location is unsurpassed, being within a short distance of the York road electric car line, the Huntingdon avenue electric line and the Blue line cable."[19]

Another 1894 advertisement for 332 E. 21st Street and 2138 N. Barclay Street emphasizes the reduced tax rates in the Annex, writing: "These houses are three-story brick with marble trimmings, eight rooms and bath; all modern improvements; under county taxes."[20] Some builders were unable to complete construction before going out of business as seen in an 1898 trustee sale for a group of unfinished houses on the 400 block of E. 22nd Street.[21]

One of the larger builders in the area of Barclay was Charles E. Spalding who paid $100,000 in 1895 for "three squares of ground on Twenty-second street, between the York road and Guilford Avenue… improved with an old stone mansion." The mansion house was the former residence of Lloyd Williams, a former state's attorney and, by 1895, the property was among only a handful of undeveloped blocks west of Greenmount Avenue.[22]

One of the final blocks to develop was the area between E. 24th and E. 25th Streets and Barclay and Guilford Avenue where the Union Park baseball ground was located. Located on the Sadtler estate, the park was the home grounds for the Baltimore Orioles baseball team between 1891 and 1899 while playing in the National League. After the construction of a new baseball field known as American League Park around E. 30th Street, the old baseball field fell out of use and was torn down around 1903 and 1904.[23]

The completion of rowhouse development in the area brough other changes as well. In September 1904, Baltimore City announced plans to pave the streets between E. 20th, E. 21st,

[19] "Classified Ad 15 -- No Title," 15.
[20] "Classified Ad 12 -- No Title."
[21] "UNFINISHED HOUSES SOLD."
[22] "IN THE ANNEX."
[23] "Union Park (Baltimore)."

Barclay, and Calvert Streets which meant that property owners would be expected to begin paying property taxes at the city rate rather than discounted Annex rate.[24] While property owners were expected to appeal the increased rate, the city continued to develop infrastructure in the vicinity with the construction of bridges over the Belt Line tracks at Barclay Street in 1900 and Guilford Avenue in 1914.[25]

Development East of Greenmount Avenue (Kennedy Estate)

Nelson C. Showacre

One of the earliest and most productive builders working on the west side of Greenmount Avenue was Nelson C. Showacre (often referenced as N.C. Showacre). Active as a builder since at least the 1890s, Showarce's prior work included ten three-story houses on the west side of Eutaw Place near Whitelock Street built around 1895.[26] Showacre apparently experienced the same challenges as other builders following the Panic of 1893 as he declared a $150,000 liability in 1895.[27]

A review of block books for the area suggests an early partnership with Nelson C. Showacre and Charles H. Cromwell for the initial subdivision and development of the Kennedy estate. For example, on Block 4024, Charles H. Cromwell began buying up more property from relatives and other owners in the late 1890s. In December 1900, they leased lots at the southeast corner of E. 20th Street and Greenmount Avenue to Nelson C. Showacre. When Cromwell continued to purchase several additional 14- and 15-foot-wide lots in the vicinity of Greenmount, North Avenue, and E. 20th Street from the estate of Richard Cromwell and Michael Jenkins, Showacre held the mortgage. In the spring of 1901, records indicate Showacre sold completed houses in the area and acquired more property at the northwest corner of E. North and Boone Streets.[28]

Even after Charles H. Cromwell and partners established the Cromwell Building Association in 1902, Showacre continued working in the area. For example, in May 1905, Nelson C. Showacre sold a house on the south side of E. 20th Street near Boone Street to Wade H. Johns with a ground rent of $90 (up from $65).[29] In July 1906, the *Sun* reported:

> "Very shortly operations will begin on the erection of 75 dwellings on the Kennedy estate, In the northern section of the city, by Contractor N.C. Showacre. The dwellings will be built on both sides of Kennedy avenue, running north from Twentieth street, and on the west side of Cromwell street."[30]

In August 1906, the *Sun* reported that Nelson C. Showacre planned to build 68 two-story brick houses along both sides of Kennedy Avenue north of E. 20th Street:

[24] "Will Be A Paying Investment."
[25] "Guilford Avenue Bridge"; "Barclay Street Bridge."
[26] *The American Architect and Building News* (James R. Osgood & Company, 1895).
[27] *Dun's Review* (R.G. Dun & Company, 1895).
[28] MSA Block Books.
[29] "Real Estate Transaction 1 -- No Title," May 10, 1905.
[30] "HOME FOR NEWSBOYS."

> "Kennedy avenue is the extension of Ensor street, and is one of the most recent street improvements in the northern section. The dwellings will cost $110,400. Mr. Showacre has made a number of improvements in the locality, only recently building a number of three-story dwellings on Cromwell street. These houses will average about 15 feet front and 55 feet deep while the store building will have a frontage of 18 feet."[31]

The change to building two-story porch-front houses is notable although it may have reflected Showacre adapting designs to fit the shallower lots that were about half as deep as the larger lots on E. 20th Street and E. North Avenue where Showacre had built scores of flat-fronted three-story houses five years earlier.

Cromwell Building Company

For the first several years of development in the area, Charles H. Cromwell was largely buying and selling property under his own name. That changed in early 1902, when the Cromwell Building Association was formally incorporated with $2,600,000 in capital stock—the greatest value of any of the building associations, land, or loan companies incorporated in Baltimore from January to July of that year.[32] The original incorporating officers included John T. Reed, George E. Pfeiffer, George M. Bucher, Frank W. Pfeiffer, Charles H. Cromwell, Dr. Charles E. Brack, William H. Riley, John L. Burgess, Charles H. Gerwig, Charles H. Colburn, C. Eugene Klein, and William B. Levy. The capital stock was divided into 20,000 shares of $130 each.[33] While the enterprise was most active in the early 1900s, the company appears to have existed up through at least the mid-1940s.

Despite the stock sales, selling ground rent continued to be an important source of initial capital for rowhouse building in the area. For example, in February 1902, Charles H. Cromwell was selling ground rents for fifteen-foot-wide lots with two-story rowhouses at 2000 and 2012 Kennedy Avenue at $65 each.[34]

The new company brought new builders to the area among them Charles H. Gerwig (Mar 9, 1866—May 20, 1929) who was one of the building association's founding officers. Gerwig worked as a contractor and builder both within the district and in other growing north and west Baltimore neighborhoods (Midtown Edmondson and Auchentrolie Terrace) during this period.[35] Charles Gerwig was born in Howard County but, at the time of his death, lived in Baltimore City at 6201 Biltmore Avenue and is buried at Woodlawn Cemetery.[36] One example of his work within East Baltimore-Midway is from May 1907, when Gerwig received a permit to build on

[31] "PLANS 68 NEW HOMES."
[32] "CHARTERS FOR SIX MONTHS," 000.
[33] "American Building Association News," 84.
[34] "LOCAL BRIEFS."
[35] "Auchentoroly Terrace Historic District (NR-1561)," 2015, https://mht.maryland.gov/secure/Medusa/PDF/NR_PDFs/NR-1561.pdf.
[36] "Midtown Edmondson Historic District, National Register of Historic Places, Registration Form (2015 January – Draft) – Baltimore Heritage," accessed May 24, 2021, https://baltimoreheritage.org/md_baltimorecity_midtownedmondsonhd_nomination-2015-01-draft/.

the 800 block of E. 22nd Street between Homewood and Kirk Avenues (9 two-story houses on the north side and 10 on the south side of the block) at a cost of $34,200.[37]

Charles Gerwig often worked in partnership with his brother Jacob F. Gerwig (b. December 1857). Jacob Gerwig was a little-known but prolific local architect. In 1900, Gerwig resided at 2906 Walbrook Avenue and still listed his employment as a builder but, by 1910, he had moved to 1028 North Fulton Avenue and was identified as an architect. He was known as a favorite architect for the Peabody Heights Company and reportedly designed forty bay-window porch front rows in that neighborhood between 1905 and 1919.[38]

Kennedy Land & Improvement Company

The Cromwell Building Company was one of at least two organizations that Charles H. Cromwell helped form to finance the area's development during the 1900s and 1910s. On March 13, 1908, Charles H. Cromwell and associates incorporated the Kennedy Land & Improvement Company with $120,000 in capital stock.[39] By 1912, the company began releasing property to the city for the creation of new streets through the area.[40]

By May 1914, work was underway on thirty new two-story houses on the 2200 block of Cecil Avenue (addresses including 2230-58 and 2231-59) designed by architect Stanislaus Russell and built by James B. Yeatman (who had a temporary office at 2016 Cecil Avenue).[41] At the time, Russell lived in northwest Baltimore at 2900 Clifton Avenue and had been a working architect in Baltimore since 1903.[42] Yeatman's projects include the nearby Public School No. 32 (1890) on Guilford Avenue, rowhouses in Auchentrolie Terrace, and many other projects.[43]

By December 1914, the Kennedy Land & Improvement Company had completed 30 houses on the 2200 block of Cecil Avenue and advertised that 16 had already sold with "five more ready for immediate delivery." Advertisements promised that "we can sell you a home and get you a loan immediately" with "low prices" and "easy terms."[44] The following spring, in May 1915, another advertisement for houses on the same block appeared in the *Sun*:

> "These Beautiful Houses have six rooms, both gas and electric fixtures, beautiful mantel mirrors in parlor, reception halls, and, in fact, everything that a modern house should have. They have large yards and have beautiful smooth, wide streets. Opportunities to buy at this price this class of a house are rare, so if you want a home in a refined neighborhood on the easiest of terms it will pay you to look into this."

[37] "WILL BUILD WAREHOUSE," 100.
[38] "Midtown Edmondson Historic District, National Register of Historic Places, Registration Form (2015 January – Draft) – Baltimore Heritage."
[39] Information, *Biennial Report of the Bureau of Industrial Statistics and Information of Maryland*, 378.
[40] "Commissioners for Opening Streets. Releases of Properties. Kennedy Land & Improvement Co. of Baltimore City, Lots A, B, C, D."
[41] "Baltimore, Md."
[42] "Stanislaus Russell (1876-1958)."
[43] Pousson, "Public School 32 - 19th Century School Reused as a 21st Century Charter School"; Hayward, "Auchentoroly Terrace Historic District (B-5279/NR-1561)."
[44] "Display Ad 30 -- No Title."

Interested home buyers could take a tour of 2224 ("open for inspection") or stop by the office at 734 E. North Avenue and meet with John B. Brown (the "agent on premises").[45]

Development in the 1910s and 1920s

By 1914, rowhouses lined the blocks on both sides of Greenmount Avenue. Zeno Barnum's estate at the northeast corner of Harford and North Avenues had been adapted for use as the Samuel Ready School. In addition to Saint Ann's Catholic Church, and the Oxford Methodist Episcopal Church (now Jerusalem Baptist Church), local religious buildings include St. Stephen's Church (located at the northeast corner of Guilford and E. 23rd Street within the Old Goucher Historic District), and Ebenezer Baptist Church and St. Matthew's Memorial M.E. Church on the 400 block of E. 23rd Street.

Other local landmarks present in the area by 1914 included the Home for Incurables (which opened in 1883 at the northeast corner of Guilford Avenue and E. 21st Street—a site currently occupied by offices for the state Division of Parole & Probation), Christ's Church Orphanage (located at the current site of Dallas F. Nichols Elementary School), and the Baltimore Polytechnic Institute on E. North Avenue (later adapted for use as the Baltimore City Public School System main office building).[46] Commercial uses for rowhouse buildings were also common throughout the area. For example, 700 E. 23rd Street (B-3945) served as a "a grocery, a meat market, and a confectionery store at different periods in the early-to-mid-twentieth century."[47]

Perhaps most important for families living in the area was the construction of a new public school for the area in 1903. Located at the northwest corner of E. 22nd Street and Homewood Avenue, School No. 74 was designed by then building inspector Edward H. Preston.[48] The school was also known as Oliver Cromwell Elementary School—a name clearly influenced by the Cromwell family's continued significance to the neighborhood. By June 1920, the school's enrollment totaled 855 students.[49]

These growing civic institutions, however, were also instrumental in promoting and maintaining racial segregation in the area. For example, in 1924, the 300 white residents gathered at the school and organized the Greenmount Protective Association in order to fight the "invasion of white neighborhoods by negro residents."[50]

The area's growth could also be seen in the growth of Saint Mary's Church on Greenmount Avenue. Rev. C.F. Thomas had taken over the church on April 10, 1900, after the death of Father

[45] "Classified Ad 13 -- No Title," May 8, 1915.
[46] Analysis of 1914 map.
[47] Janet L. Davis, "MIHP Architectural Survey File: 700 East 23rd Street (B-3945)" (Maryland Historical Trust, 1986), https://mht.maryland.gov/secure/Medusa/PDF/BaltimoreCity/B-3945.pdf.
[48] "To Consider New Schools."
[49] Strayer, *Report of the Survey of the Public School System of Baltimore, Md*, 51.
[50] "300 City Property Owners At Organization Meeting."

Bartlett, and, within a few years, had enlarged both the rectory and school building. By 1914, the Catholic population of parishioners was estimated to be around five thousand people; five hundred children attended the parochial school operated by the Sisters of Notre Dame, and seven hundred children attended the church Sunday school.

However, the large estate of Edward Patterson on the northwestern end of the district remained largely undeveloped. The original plans for the area had been recently revised in 1913, the First Branch of the Baltimore City Council proposed changes to the "arrangement of streets through the old Patterson estate, north of Curtain avenue, east of Taylor street, south of Twenty-fifth street and west of Harford road." Major Joseph W. Shirley, the Topographical Survey Commission's chief engineer, explained that the "trustees of the estate wanted to grade the tract, with a view to putting it on the market." The *Sun* reported that the property "has been lying idle for a long time."[51]

The revision to the street plan evidently allowed development to proceed and nearly all remaining residential development and most of the industrial buildings completed between the late 1910s and late 1920s. By 1926, E. 25th Street had been opened through Harford Road. Kirk Street (now Kirk Avenue) was complete north to the Belt Line. Bonaparte Avenue was open from Harford Road to Aisquith Street and the right-of-way had been cleared for continued development.[52] Two developers, the Highland Home Building Company and the E.J. Gallagher Realty Company, are responsible for most of the additional residential development with additional context detailed below.

E.J. Gallagher Realty Company

The E.J. Gallagher Realty Company was incorporated in June 1909 and was most active between the 1910s and the 1940s. While the company is best known for developing the Ednor Gardens neighborhood in northeast Baltimore, their work on Bonaparte Avenue and nearby streets provides an example of how the company's distinctive Tudor, Norman, and Colonial-style rowhouse designs were adapted to the smaller lots found in East Baltimore-Midway.

The earliest example of their work in the area is found in 1919, when the E.J. Gallagher Realty Company applied for a permit to build 22 two-story house on both sides of the 1000 block of Darley Avenue with an expected cost of $72,000.[53] Construction may have lagged in the early 1920s but, in 1929, the E.J. Gallagher Realty Company advertised an opportunity to tour an "exhibition home" (furnished by Gassinger Brothers) in the 1100 block of Bonaparte Avenue boasting that "A more perfect home cannot be found." The property included: "Hardwood floors, hot-water heat, tiled bath, built-in radio connection, French doors opening onto large front porch with terrazzo floor."[54]

[51] "RULES FOR PAWNSHOPS."
[52] Description based on review of Sheet No. 33 and 34, Aerial Photographic Map Atlas of Baltimore and Metropolitan District of Baltimore County (1926-1927) courtesy Maryland State Archives.
[53] "Classified Ad 13 -- No Title," April 1, 1919.
[54] "Classified Ad 2 -- No Title."

The block was one of many where the Gallagher Company was building houses that same year. The company had just completed 113 two-story rowhouses at a total cost of $450,000 in Ednor Gardens and, in East Baltimore-Midway, the company had just started on another 24 houses on the same block of Bonaparte and another 10 on the 2000 block of Aisquith Street.[55]

Highland Home Building Company

Another major builder that began building homes in East Baltimore-Midway around the mid-1920s was the Highland Home Building Company. Founded by Thomas J. and William L. Donohue, the Highland Home Building Company originally started in the Highlandtown area of East Baltimore. The enterprise may have been a secondary business for the owners as the two along with John T. Donohue and John T. Donohue, Jr. had in 1916 served as incorporating officers for the Northern Transportation Company of Baltimore to build and operate steam ships.[56]

The company built a few variations on porch-front rowhouses on both Bartlett Avenue and Robb Street. In one example, they marketed the homes directly to Catholic Baltimoreans when, in 1926, the Highland Home Building Company placed an advertisement in a Loyola College publication promoting "daylight porch-front homes" on the 700 block of Bartlett Avenue St. Ann's Parish located "only three blocks from Church and School."[57]

In May 1927, the company more broadly advertised "Donohue-Built Daylight Homes" in the *Sun* for $4500 available on "easy terms" on Robb Street (just "two squares from Clifton Park").[58] The homes featured: "Six rooms and bath, large stone porches, hardwood floors, electric lights and gas range, steam heat, laundry in basement, built-in ironing board and cooling closet, automatic hot- water heater, enamel portable kitchen cabinet, clothes drier in rear. Smooth paved streets. Modern in every respect."[59] Additional advertisements for homes on the block appear in February 1928, noting the "stone porches" and "modern improvements."[60]

Industrial Development from the 1920s to the 1940s

The East Baltimore-Midway area located east of Greenmount Avenue also saw significant industrial development during the early twentieth century particularly between the 1920s and 1940s. Several factors contributed to this pattern starting with the concentration of industry in this area of the Belt prior to the 1888 annexation and for decades afterward. For example, as late as 1906, Jenkin's Lane had at least two slaughterhouses: one owned by Christian Kurle and another owned by Charles A. Heinze.[61] The opening of the Belt Line in 1894 by the B&O

[55] "REAL ESTATE DEALS AND BUILDING NEWS," February 15, 1929, 000.
[56] "Shipyard Changes and Improvements," 170.
[57] Loyola College, *Evergreen Chatter*, 46.
[58] The advertisement references the 2400 block of Robb Street which does not exist, so it is believed to be a reference to the 2300 block of Robb Street instead.
[59] "Classified Ad 20 -- No Title."
[60] "Classified Ad 4 -- No Title."
[61] "JENKINS RUN OVERFLOWS."

Railroad also played a role. For example, in 1948, the Belt Line serviced over a dozen railroad sidings between Greenmount Avenue and Harford Road used by local manufacturers and warehouse buyers.[62] The properties along Kirk and Curtain Avenues that attracted the most industrial development may also have been the least desirable for building rowhouses given the greater distance from area streetcar lines and the streams that formerly ran through the area.

The opening of E. 25th Street, Curtain Avenue, and Kirk Avenue (then Taylor Avenue) likely helped initiate a second wave of industrial development in the 1920s.[63] Around 1923, the Kirk Realty Company (formed by the Samuel Kirk & Son silver company) began work on a new facility at E. 25th Street and Taylor Avenue "for the purpose of handling the wholesale and manufacturing divisions." Taylor Avenue evidently took on a new name soon after the company's move to the neighborhood.[64] In 1927, the J.L. Robinson Construction Company, started work on a four-floor factory on Curtain Avenue between Aisquith Street and Robb Street.

The building was designed by consulting engineer Herman F. Doeleman for use by Consolidated Coat Makers, Inc. The business already had space at North and Harford Avenue with 225 workers manufacturing vests. The new building would enable the firm's expansion into sewing coats and trousers and hiring an additional 900 workers.[65] That same year, American Bank Stationery moved from their factory at Pratt Street and Guilford Avenue to a new complex at the southeast corner of Aisquith Street and Curtain Avenue.[66] By 1931, Baltimore City schools had started using a large warehouse at E. 20th Street and Curtain Avenue as a "school store house and repair shop."[67] The school system continues to use the building up through the present day.

Factories continued to move into the vicinity although the land immediately north of the Belt Line tracks offered more room than East Baltimore-Midway after the 1920s. For example, in 1938, the John Deere Plow Company filed plans for a new three-story warehouse at 2524 Kirk Avenue at Exeter Hall Avenue.[68] Smaller brick industrial buildings in East Baltimore-Midway still continued to attract a range of tenants during the 1940s. A shirt manufacturer (Shirtcraft Co., Inc.) rented space at 1220 Curtain Avenue.[69] The similarly named Raincraft, Inc. (a business offering "experienced single needle operators... well-paying jobs... in modern day-light factory making light cotton garments") occupied 1101 E. 25th Street.[70]

A number of garages and automotive service buildings were also being built at the same time as these new factories and warehouses. For example, In the late 1920s, the United Realty Company, a subsidiary of the United Railways and Electric Company, acquired a lot on Block 2021B and, in 1928, the *Sun* reported that architect William H. Emory was drawing up plans for a large

[62] Baltimore Association of Commerce Industrial Bureau, "Railroad Sidings and Industrial Tracks in Baltimore."
[63] "Aerial Photographic Map Atlas of Baltimore and Metropolitan District of Baltimore County."
[64] "Samuel Kirk and Son ."
[65] "REAL ESTATE DEALS AND BUILDING NEWS," May 27, 1927.
[66] Williams, "County Sites Selected By Many Firms."
[67] "VALUES EXCESS SCHOOL STOCKS AT BUT $24,431."
[68] "Real Estate Transaction 1 -- No Title," October 21, 1938.
[69] "Display Ad 56 -- No Title."
[70] "Classified Ad 6 -- No Title."

building for bus maintenance and storage expected to cost more than $250,000.[71] By the mid-1940s, D.S. & D. Motors occupied a Dodge dealership and showroom at 761 E. 25th Street (currently used as part of the Total Health Care Kirk Health Center).

Light industrial and automotive buildings did not always fit easily within a residential area. In March 1929, Walter G. Hammond, Baltimore's Engineer of Buildings denied a permit for a new 10-car garage behind 2021 Kirk Avenue after "an inspection of the neighborhood."[72] The owner F.J. Schmeltz appealed the decision to the Board of Zoning Appeals but was unsuccessful.[73] Hammond's opposition to automotive uses within East Baltimore-Midway was short-lived. Less than two months later, Hammond approved a permit for a new filling station and a public garage at the southeast corner of Kirk Avenue and E. 22nd Street (near the current site of Cecil Elementary School).[74] In October, Hammond approved an addition to a garage on the west side of Kirk Avenue south of E. 22nd Street along with a new garage and warehouse on the north side of E. 25th Street west of Kirk.[75]

Notably, while city regulations prohibited the permitted of filling stations and garages with 300 feet of schools, churches, theaters and "other places of public assemblage", by 1932, the City Council had regularly been asked to pass ordinances allowing businesses to circumvent the rule.[76]

During the years after World War II, many of the factories in the neighborhood began to move away. American Bank Stationery Company relocated to 7501 Pulaski Highway in Baltimore County in 1957.[77] In 1966, the John Deere Company regional sales and distribution center moved from 2524 Kirk Avenue to Padonia Road in Baltimore County. In 1979, Samuel Kirk & Son was acquired by The Stieff Company which moved operations from the Kirk Avenue factory to their existing location in Hampden. Several key industrial sites have also been lost to fire or redevelopment. A 7-11 convenience store occupies the corner where the Kirk silver company was formerly located. The former Delvale Dairies complex at 2030 Harford Road was replaced by a Family Dollar in 1992. More recently, a factory building at the northwest corner of Curtain Avenue and Aisquith Street originally built for Consolidated Coat Makers was wrecked by a severe fire and, within the past couple years, demolished by the city.

[71] Taniguchi, "L & S Welding Company (B-5276)."
[72] "Permit for Garage Denied."
[73] "Board Rejects Building On Health Hazard Grounds."
[74] "Would Have Council Pass Zone Plan Before Summer."
[75] "To Manage B. & O. Diners."
[76] "GAS STATION PLEAS KEEP COUNCIL BUSY."
[77] Williams, "County Sites Selected By Many Firms."

9. Major Bibliographical References

Bibliography (Cite the books, articles, and other sources used in preparing this form.)

"300 City Property Owners At Organization Meeting." *The Sun (1837-1995)*. October 16, 1924.

"A NEW CITY PLANNED: Place Near Montebello Hill, on the Garrett Estate, as the Hub NORTH BALTIMORE OF THE FUTURE Survey Made by Chief Engineer Douglas--How He Has Laid Out Magnificent Avenues and Fine Streets--Great Possibilities for Development." *The Sun (1837-1995)*. August 27, 1894.

"Aerial Photographic Map Atlas of Baltimore and Metropolitan District of Baltimore County." 1927 1926.

"American Building Association News." *American Building Association News*, March 1902.

Arnold, Joseph L. "Suburban Growth and Municipal Annexation in Baltimore, 1745–1918." In *Politics and Government*. Routledge, 1996.

Baltimore Association of Commerce Industrial Bureau. "Railroad Sidings and Industrial Tracks in Baltimore: Location Map." 1:20,400 (1" = ~1700'). Boston, MA: A Hoen & Co., 1948. https://jscholarship.library.jhu.edu/handle/1774.2/34659.

"Baltimore, Md." *The American Contractor*, May 9, 1914.

Bridgehunter.com. "Barclay Street Bridge." Accessed June 29, 2021. https://bridgehunter.com/md/baltimore-city/200000BC8028010.

"Board Rejects Building On Health Hazard Grounds." *The Sun (1837-1995)*. April 3, 1929.

Brown, K. P., and A. E. Rogerson. "Map of the Vicinity of Baltimore from Actual Surveys." 1:42,240 (1.5" = 1 mi). Baltimore, MD: J.M. Stephens, 1854. http://jhir.library.jhu.edu/handle/1774.2/38691.

Find A Grave. "Charles Hammond Cromwell Sr. (1868-1931)." Accessed June 21, 2021. https://www.findagrave.com/memorial/40804887/charles-hammond-cromwell.

"CHARTERS FOR SIX MONTHS: Ninety-Nine Corporations Formed, With Capital Of $9,800,000." *The Sun (1837-1995)*. July 1, 1902.

"Classified Ad 2 -- No Title." *The Sun*. February 15, 1929.

"Classified Ad 4 -- No Title." *The Sun*. February 10, 1928.

"Classified Ad 6 -- No Title." *The Sun*. April 10, 1946.

"Classified Ad 12 -- No Title." *The Sun*. October 2, 1894.

"Classified Ad 13 -- No Title." *The Sun*. May 8, 1915.

"Classified Ad 13 -- No Title." *The Sun*. April 1, 1919.

"Classified Ad 15 -- No Title." *The Sun*. April 17, 1894.

"Classified Ad 20 -- No Title." *The Sun*. May 15, 1927.

"Classified Ad 28 -- No Title." *The Sun*. August 22, 1885.

"Classified Ad 54 -- No Title." *The Sun*. July 6, 1883.

"Commissioners for Opening Streets. Releases of Properties. Kennedy Land & Improvement Co. of Baltimore City, Lots A, B, C, D.," 1912. Street Improvement Records. Baltimore City Archives. http://guide.msa.maryland.gov/pages/item.aspx?ID=BRG58-6-4-4-47.

Find A Grave. "CPT William Kennedy (1801-1873)." Accessed June 21, 2021. https://www.findagrave.com/memorial/178859236/william-kennedy.

"Display Ad 30 -- No Title." *The Sun*. December 18, 1914.

"Display Ad 56 -- No Title." *The Sun*. January 16, 1940.

Find A Grave. "Edward Patterson (1789-1865)." Accessed June 21, 2021. https://www.findagrave.com/memorial/135730420/edward-patterson.

"GAS STATION PLEAS KEEP COUNCIL BUSY: Rule Worked Out Clarifying Permits For Tanks, Pumps And Garages TO DISSIPATE CONFUSION War Memorial Commission Protests Ordinance Favoring George W. Rife." *The Sun (1837-1995)*. February 2, 1932.

Bridgehunter.com. "Guilford Avenue Bridge." Accessed June 29, 2021. https://bridgehunter.com/md/baltimore-city/200000BC8029010.

Hayward, Mary Ellen. "Auchentoroly Terrace Historic District (B-5279/NR-1561)." National Register of Historic Places. Maryland Historical Trust, July 1, 2014. https://mht.maryland.gov/secure/Medusa/PDF/NR_PDFs/NR-1561.pdf.

"HOME FOR NEWSBOYS: East Baltimore Street Property May Be Selected ISAAC HAMBURGER BUILDING New Summer Hotel To Be Built At Park Heights And Glenn Avenues. Spring Building Active." *The Sun (1837-1995)*. March 11, 1906.

"IN THE ANNEX: Sale of Real Estate." *The Sun (1837-1995)*. December 17, 1895.

Information, Maryland Bureau of Industrial Statistics and. *Biennial Report of the Bureau of Industrial Statistics and Information of Maryland*. The Bureau, 1908.

"JENKINS RUN OVERFLOWS: Much Damage In The Northeastern Section Of The City." *The Sun*. July 23, 1906.

"LOCAL BRIEFS: Bits Of News Gathered In All Sections Of Baltimore." *The Sun (1837-1995)*. February 5, 1902.

Loyola College. *Evergreen Chatter*, 1926. http://archive.org/details/evergreenchatter01loyo_9.

Lucas, Fielding. "Plan of the City of Baltimore, Compiled from Actual Survey." Map, c. 1: 13,157. Baltimore, MD: Fielding Lucas Jr., 1845. http://jhir.library.jhu.edu/handle/1774.2/34958.

Find A Grave. "Mary R. Kennedy Cromwell (1839-1873)." Accessed June 21, 2021. https://www.findagrave.com/memorial/178880754/mary-r.-cromwell.

"Permit for Garage Denied." *The Sun (1837-1995)*. March 2, 1929.

"PLANS 68 NEW HOMES: Evident That Building Activity Will Continue RUMOR OF A BIG LAND DEAL Report That Out-Of-Town Manufacturing Firm Is Seeking Local Quarters." *The Sun (1837-1995)*. August 1, 1906.

Pousson, Eli. "Public School 32 - 19th Century School Reused as a 21st Century Charter School." Explore Baltimore Heritage. Accessed June 21, 2021. https://explore.baltimoreheritage.org/items/show/15.

"REAL ESTATE DEALS AND BUILDING NEWS: Four Structures In Retail Shopping Section Are Sold." *The Sun*. May 27, 1927.

"REAL ESTATE DEALS AND BUILDING NEWS: Gallagher Realty Company To Erect 113 Homes At Cost Of $450,000." *The Sun*. February 15, 1929.

"Real Estate Transaction 1 -- No Title." *The Sun*. May 10, 1905.

"Real Estate Transaction 1 -- No Title." *The Sun*. October 21, 1938.

Find A Grave. "Richard Cromwell IV (1833-1910)." Accessed June 21, 2021. https://www.findagrave.com/memorial/41422857/richard-cromwell.

"RULES FOR PAWNSHOPS: Ordinance To Make It Easier To Find Stolen Goods -- Layout For Patterson Tract." *The Sun (1837-1995)*. May 13, 1913.

"Samuel Kirk and Son ." Accessed June 30, 2021. http://www.thestieffcompany.com/The_Stieff_Company/S._Kirk_%26_Son.html.

Find A Grave. "Sgt William Jenkins (1767-1843)." Accessed June 21, 2021. https://www.findagrave.com/memorial/124961886/william-jenkins.

"Shipyard Changes and Improvements." *International Marine Engineering*, March 1916.

Find A Grave. "Sidney Smith Patterson (1794-1879)." Accessed June 30, 2021. https://www.findagrave.com/memorial/135731140/sidney-patterson.

Find A Grave. "Stanislaus Russell (1876-1958)." Accessed June 21, 2021. https://www.findagrave.com/memorial/81541475/stanislaus-russell.

Baltimore Heritage. "Station North: History & Architecture in Central Baltimore." Accessed June 21, 2021. https://baltimoreheritage.org/programs/station-north/.

Strayer, George Drayton. *Report of the Survey of the Public School System of Baltimore, Md*. Board of school commissioners., 1921.

Sun, Special Dispatch to the Baltimore. "THE BELT ANNEXATION: A BOOM FOR CITY EXTENSION A DELEGATION OF SIXTY BELT CITIZENS They All Want to Come Into the City-- The County Opposition Confused-- Chairman Lindsay Gets Excited PROPOSED AMENDMENTS WOODBERRY HEARD FROM MR. POOLE FOR IT MR. GAMBEILL IN ITS FAVOR MR. SHIPLEY ALL RIGHT MR. LEIB'S VIEWS A VITAL QUESTION A SPICY TILT OTHER SPEAKERS THE OPPOSITION WHAT THE COUNTY WANTS MR. BRISCOE'S OPPOSITION THE CITY'S ATTITUDE." *The Sun (1837-1995)*. March 1, 1888.

Taniguchi, Christeen. "L & S Welding Company (B-5276)." Maryland Historical Trust, March 24, 2014. https://mht.maryland.gov/secure/Medusa/PDF/BaltimoreCity/B-5276.pdf.

The State Gazette and Merchants and Farmers' Directory for Maryland and District of Columbia ... Sadler, Drysdale & Purnell, 1871.

"To Consider New Schools." *The Sun (1837-1995)*. August 26, 1903.

"To Manage B. & O. Diners." *The Sun (1837-1995)*. October 30, 1929.

"UNFINISHED HOUSES SOLD: Forty-Nine Buildings Knocked Down By O. A. Kirkland To Jacob E. Thomas For $9,050--Other Auction Sales." *The Sun (1837-1995)*. June 30, 1898.

Society for American Baseball Research. "Union Park (Baltimore)." Accessed June 29, 2021. https://sabr.org/bioproj/park/union-park-baltimore/.

"VALUES EXCESS SCHOOL STOCKS AT BUT $24,431: Board Differs With Efficiency Group's Surplus Figure Of $96,000 ASSAILS PROPOSAL FOR JOINT SESSIONS Denies Need For Finance Commission To Share In Its Meetings." *The Sun (1837-1995)*. May 28, 1932.

"Will Be A Paying Investment." *The Sun (1837-1995)*. September 4, 1904.

"WILL BUILD WAREHOUSE: Messrs. Willis & Mason Get Howard Street Contract FOR HOMES AT CHESTNUT HILL Mr. R. Brent Keyser To Have A Residence On Calvert Street--Notcheliff Sold For $20,100." *The Sun (1837-1995)*. May 18, 1907.

Williams, Carroll E. "County Sites Selected By Many Firms." *The Sun (1837-1995)*. March 21, 1957.

Wilson, D. J. *Baltimore's Historic Oakenshawe: From Colonial Land Grant to Streetcar Suburb*. Arcadia Publishing, 2019.

"Would Have Council Pass Zone Plan Before Summer." *The Sun (1837-1995)*. May 8, 1929.

Previous documentation on file (NPS):

____ preliminary determination of individual listing (36 CFR 67) has been requested
____ previously listed in the National Register
____previously determined eligible by the National Register
____designated a National Historic Landmark
____ recorded by Historic American Buildings Survey #_____
____recorded by Historic American Engineering Record # _____
____ recorded by Historic American Landscape Survey # _____

Primary location of additional data:

__X__ State Historic Preservation Office
____ Other State agency
____ Federal agency
____ Local government
____ University
____ Other
Name of repository: _____

Historic Resources Survey Number (if assigned): _B-5334_____

10. Geographical Data

Acreage of Property __138.6 acres_____

Use either the UTM system or latitude/longitude coordinates

Latitude/Longitude Coordinates
Datum if other than WGS84:_____
(enter coordinates to 6 decimal places)

1. Latitude: 39.317439 Longitude: -76.612056

2. Latitude: 39.316712 Longitude: -76.595671

3. Latitude: 39.312029 Longitude: -76.600335

4. Latitude: 39.311354 Longitude: -76.611767

Verbal Boundary Description (Describe the boundaries of the property.)

The district's approximate boundaries include:

- E. North Avenue between Barclay Street and Harford Road
- Harford Road between E. North Avenue and E. 25th Street
- E. 25th Street between Harford Road and Barclay Street
- Barclay Street between E. 25th Street and E. North Avenue

Boundary Justification (Explain why the boundaries were selected.)

The proposed boundary of the district includes nearly the entire area of the Barclay neighborhood west of Greenmount and east of Guilford Avenue and the East Baltimore-Midway neighborhood east of Greenmount Avenue. While the neighborhoods are identified separately in the present day, the blocks bordering Greenmount Avenue developed in parallel during an intense post-annexation wave development including several of the same builders and property owners working on both sides of Greenmount Avenue. In East Baltimore-Midway, the proposed boundaries also take in the whole of the historic Kennedy estate that forms a large share of the contributing properties within the district.

Properties along the edges of both neighborhoods are excluded for two reasons. First, non-contributing industrial developments on the E. 25th Street edge of the district and non-contributing commercial properties on the Harford Avenue edge of the district are excluded. Second, properties in Barclay that are already included within the expanded Old Goucher Historic District (those rowhouses on the east side of Guilford Avenue between E. 22nd and E. 25th Streets) are excluded. While the district includes a number of non-contributing infill properties at the southwestern corner of the district in the Barclay neighborhood, this boundary allows the inclusion of the extant rowhouses on and below E. 20th Street while maintaining a compact shape.

---

11. Form Prepared By

name/title: _Eli Pousson, Program Coordinator ___
organization: _Neighborhood Design Center _____
street & number: _120 W. North Avenue, Suite 306_____
city or town: _Baltimore_____ state: __MD_____ zip code: _21201___
e-mail: _____
telephone: _____
date: _ February 28, 2022_____

Additional Documentation

Submit the following items with the completed form:

- **Maps:** A **USGS map** or equivalent (7.5 or 15 minute series) indicating the property's location.
- **Sketch map** for historic districts and properties having large acreage or numerous resources. Key all photographs to this map.
- **Additional items:** (Check with the SHPO, TPO, or FPO for any additional items.)

Photographs

See continuation pages.

Paperwork Reduction Act Statement: This information is being collected for nominations to the National Register of Historic Places to nominate properties for listing or determine eligibility for listing, to list properties, and to amend existing listings. Response to this request is required to obtain a benefit in accordance with the National Historic Preservation Act, as amended (16 U.S.C.460 et seq.). We may not conduct or sponsor and you are not required to respond to a collection of information unless it displays a currently valid OMB control number.
Estimated Burden Statement: Public reporting burden for each response using this form is estimated to be between the Tier 1 and Tier 4 levels with the estimate of the time for each tier as follows:

Tier 1 – 60-100 hours
Tier 2 – 120 hours
Tier 3 – 230 hours
Tier 4 – 280 hours

The above estimates include time for reviewing instructions, gathering and maintaining data, and preparing and transmitting nominations. Send comments regarding these estimates or any other aspect of the requirement(s) to the Service Information Collection Clearance Officer, National Park Service, 1201 Oakridge Drive Fort Collins, CO 80525.

United States Department of the Interior
National Park Service

National Register of Historic Places Continuation Sheet

Barclay/East Baltimore-Midway Historic District
Name of Property
Baltimore City, MD
County and State
N/A
Name of multiple listing (if applicable)

Section number Resource List Page 1

Number*	Block	Lot	Street address	Contributing	Date of construction (approx.)	Stories	Porch	Style/type
1	4030	012	2117 AIKEN ST	Contributing building	c. 1925	2	N	Daylight rowhouse
2	4030	014	2123 AIKEN ST	Contributing building	c. 1925	2	Y	Daylight rowhouse
3	4030	015	2125 AIKEN ST	Contributing building	c. 1925	2	Y	Daylight rowhouse
4	4030	016	2127 AIKEN ST	Contributing building	c. 1925	2	Y	Daylight rowhouse
5	4030	017	2129 AIKEN ST	Contributing building	c. 1925	2	Y	Daylight rowhouse
6	4032	011	2100 AIKEN ST	Contributing building	c. 1925	2	Y	Daylight rowhouse
7	4010B	001	2301 AIKEN ST	Contributing building	c. 1925	2	Y	Daylight rowhouse
8	4010B	002	2303 AIKEN ST	Contributing building	c. 1925	2	Y	Daylight rowhouse
9	4010B	003	2305 AIKEN ST	Contributing building	c. 1925	2	Y	Daylight rowhouse
10	4010B	004	2307 AIKEN ST	Contributing building	c. 1925	2	Y	Daylight rowhouse
11	4010B	005	2309 AIKEN ST	Contributing building	c. 1925	2	Y	Daylight rowhouse
12	4010B	006	2311 AIKEN ST	Contributing building	c. 1925	2	Y	Daylight rowhouse
13	4010B	007	2313 AIKEN ST	Contributing building	c. 1925	2	Y	Daylight rowhouse
14	4010B	008	2315 AIKEN ST	Contributing building	c. 1925	2	Y	Daylight rowhouse
15	4010B	009	2317 AIKEN ST	Contributing building	c. 1925	2	Y	Daylight rowhouse
16	4010B	010	2319 AIKEN ST	Contributing building	c. 1925	2	Y	Daylight rowhouse
17	4010B	011	2321 AIKEN ST	Contributing building	c. 1925	2	Y	Daylight rowhouse
18	4010B	012	2323 AIKEN ST	Contributing building	c. 1925	2	Y	Daylight rowhouse
19	4010B	013	2325 AIKEN ST	Contributing building	c. 1925	2	Y	Daylight rowhouse
20	4010B	014	2327 AIKEN ST	Contributing building	c. 1925	2	Y	Daylight rowhouse
21	4010B	015	2329 AIKEN ST	Contributing building	c. 1925	2	Y	Daylight rowhouse
22	4010B	016	2331 AIKEN ST	Contributing building	c. 1925	2	Y	Daylight rowhouse
23	4010B	017	2333 AIKEN ST	Contributing building	c. 1925	2	Y	Daylight rowhouse

United States Department of the Interior
National Park Service

National Register of Historic Places Continuation Sheet

Barclay/East Baltimore-Midway Historic District
Name of Property
Baltimore City, MD
County and State
N/A
Name of multiple listing (if applicable)

24	4010C	012	2201 AIKEN ST	Contributing building	c. 1925	2	Y	Daylight rowhouse
25	4010C	013	2203 AIKEN ST	Contributing building	c. 1925	2	Y	Daylight rowhouse
26	4010C	014	2205 AIKEN ST	Contributing building	c. 1925	2	Y	Daylight rowhouse
27	4010C	015	2207 AIKEN ST	Contributing building	c. 1925	2	Y	Daylight rowhouse
28	4010C	016	2209 AIKEN ST	Contributing building	c. 1925	2	Y	Daylight rowhouse
29	4010C	017	2211 AIKEN ST	Contributing building	c. 1925	2	Y	Daylight rowhouse
30	4010C	018	2213 AIKEN ST	Contributing building	c. 1925	2	Y	Daylight rowhouse
31	4010C	019	2215 AIKEN ST	Contributing building	c. 1925	2	Y	Daylight rowhouse
32	4010C	020	2217 AIKEN ST	Contributing building	c. 1925	2	Y	Daylight rowhouse
33	4010C	021	2219 AIKEN ST	Contributing building	c. 1925	2	Y	Daylight rowhouse
34	4010C	022	2221 AIKEN ST	Contributing building	c. 1925	2	Y	Daylight rowhouse
35	4010C	023	2223 AIKEN ST	Contributing building	c. 1925	2	Y	Daylight rowhouse
36	4010C	024	2225 AIKEN ST	Contributing building	c. 1925	2	Y	Daylight rowhouse
37	4010C	025	2227 AIKEN ST	Contributing building	c. 1925	2	Y	Daylight rowhouse
38	4010C	026	2229 AIKEN ST	Contributing building	c. 1925	2	Y	Daylight rowhouse
39	4010C	027	2231 AIKEN ST	Contributing building	c. 1925	2	Y	Daylight rowhouse
40	4010D	006	2300 AIKEN ST	Contributing building	c. 1925	2	Y	Daylight rowhouse
41	4010D	007	2302 AIKEN ST	Contributing building	c. 1925	2	Y	Daylight rowhouse
42	4010D	008	2304 AIKEN ST	Contributing building	c. 1925	2	Y	Daylight rowhouse
43	4010D	009	2306 AIKEN ST	Contributing building	c. 1925	2	Y	Daylight rowhouse
44	4010D	010	2308 AIKEN ST	Contributing building	c. 1925	2	Y	Daylight rowhouse
45	4010D	011	2310 AIKEN ST	Contributing building	c. 1925	2	Y	Daylight rowhouse
46	4010D	012	2312 AIKEN ST	Contributing building	c. 1925	2	Y	Daylight rowhouse
47	4010D	013	2314 AIKEN ST	Contributing building	c. 1925	2	Y	Daylight rowhouse
48	4010D	014	2316 AIKEN ST	Contributing building	c. 1925	2	Y	Daylight rowhouse

United States Department of the Interior
National Park Service

National Register of Historic Places Continuation Sheet

Barclay/East Baltimore-Midway Historic District
Name of Property
Baltimore City, MD
County and State
N/A
Name of multiple listing (if applicable)

49	4010D	015	2318 AIKEN ST	Contributing building	c. 1925	2	Y	Daylight rowhouse
50	4010D	016	2320 AIKEN ST	Contributing building	c. 1925	2	Y	Daylight rowhouse
51	4010D	017	2322 AIKEN ST	Contributing building	c. 1925	2	Y	Daylight rowhouse
52	4010D	018	2324 AIKEN ST	Contributing building	c. 1925	2	Y	Daylight rowhouse
53	4010D	019	2326 AIKEN ST	Contributing building	c. 1925	2	Y	Daylight rowhouse
54	4010D	020	2328 AIKEN ST	Contributing building	c. 1925	2	Y	Daylight rowhouse
55	4010D	021	2330 AIKEN ST	Contributing building	c. 1925	2	Y	Daylight rowhouse
56	4010D	022	2332 AIKEN ST	Contributing building	c. 1925	2	Y	Daylight rowhouse
57	4010D	023	2334 AIKEN ST	Contributing building	c. 1925	2	Y	Daylight rowhouse
58	4010E	012	2200 AIKEN ST	Contributing building	c. 1925	2	Y	Daylight rowhouse
59	4010E	013	2202 AIKEN ST	Contributing building	c. 1925	2	Y	Daylight rowhouse
60	4010E	014	2204 AIKEN ST	Contributing building	c. 1925	2	Y	Daylight rowhouse
61	4010E	015	2206 AIKEN ST	Contributing building	c. 1925	2	Y	Daylight rowhouse
62	4010E	016	2208 AIKEN ST	Contributing building	c. 1925	2	Y	Daylight rowhouse
63	4010E	017	2210 AIKEN ST	Contributing building	c. 1925	2	Y	Daylight rowhouse
64	4010E	018	2212 AIKEN ST	Contributing building	c. 1925	2	Y	Daylight rowhouse
65	4010E	019	2214 AIKEN ST	Contributing building	c. 1925	2	Y	Daylight rowhouse
66	4010E	020	2216 AIKEN ST	Contributing building	c. 1925	2	Y	Daylight rowhouse
67	4010E	021	2218 AIKEN ST	Contributing building	c. 1925	2	Y	Daylight rowhouse
68	4010E	022	2220 AIKEN ST	Contributing building	c. 1925	2	Y	Daylight rowhouse
69	4010E	023	2222 AIKEN ST	Contributing building	c. 1925	2	Y	Daylight rowhouse
70	4010E	024	2224 AIKEN ST	Contributing building	c. 1925	2	Y	Daylight rowhouse
71	4010E	025	2226 AIKEN ST	Contributing building	c. 1925	2	Y	Daylight rowhouse
72	4010E	026	2228 AIKEN ST	Contributing building	c. 1925	2	Y	Daylight rowhouse
73	4010E	027	2230 AIKEN ST	Contributing building	c. 1925	2	Y	Daylight rowhouse

74	4010G	018	2116 AIKEN ST	Contributing building	c. 1926	2	Y	Daylight rowhouse
75	4010G	019	2118 AIKEN ST	Contributing building	c. 1926	2	Y	Daylight rowhouse
76	4010G	020	2120 AIKEN ST	Contributing building	c. 1926	2	Y	Daylight rowhouse
77	4010G	021	2122 AIKEN ST	Contributing building	c. 1926	2	Y	Daylight rowhouse
78	4010G	022	2124 AIKEN ST	Contributing building	c. 1926	2	Y	Daylight rowhouse
79	4010G	023	2126 AIKEN ST	Contributing building	c. 1926	2	Y	Daylight rowhouse
80	4010G	024	2128 AIKEN ST	Contributing building	c. 1926	2	Y	Daylight rowhouse
81	4010G	025	2130 AIKEN ST	Contributing building	c. 1926	2	Y	Daylight rowhouse
82	4010G	026	2132 AIKEN ST	Contributing building	c. 1926	2	Y	Daylight rowhouse
83	4010G	027	2134 AIKEN ST	Contributing building	c. 1926	2	Y	Daylight rowhouse
84	4010G	028	2136 AIKEN ST	Contributing building	c. 1926	2	Y	Daylight rowhouse
85	4010G	029	2138 AIKEN ST	Contributing building	c. 1926	2	Y	Daylight rowhouse
86	4010G	030	2140 AIKEN ST	Contributing building	c. 1926	2	Y	Daylight rowhouse
87	4010G	031	2142 AIKEN ST	Contributing building	c. 1926	2	Y	Daylight rowhouse
88	4010G	032	2144 AIKEN ST	Contributing building	c. 1926	2	Y	Daylight rowhouse
89	4010G	033	2146 AIKEN ST	Contributing building	c. 1926	2	Y	Daylight rowhouse
90	4005	031	1906 AISQUITH ST	Contributing building	c. 1895	2	N	Italianate
91	4005	032	1908 AISQUITH ST	Contributing building	c. 1895	2	N	Italianate
92	4005	033	1910 AISQUITH ST	Contributing building	c. 1895	2	N	Italianate
93	4005	034	1912 AISQUITH ST	Contributing building	c. 1895	2	N	Italianate
94	4005	035	1914 AISQUITH ST	Contributing building	c. 1895	2	N	Italianate
95	4005	036	1916 AISQUITH ST	Contributing building	c. 1895	2	N	Italianate
96	4005	037	1918 AISQUITH ST	Contributing building	c. 1895	2	N	Italianate
97	4005	038	1920 AISQUITH ST	Contributing building	c. 1895	2	N	Italianate
98	4005	039	1922 AISQUITH ST	Contributing building	c. 1895	2	N	Italianate

99	4005	040	1924 AISQUITH ST	Contributing building	c. 1895	2	N	Italianate
100	4005	041	1926 AISQUITH ST	Contributing building	c. 1895	2	N	Italianate
101	4005	042	1928 AISQUITH ST	Contributing building	c. 1895	2	N	Italianate
102	4006	017	1905 AISQUITH ST	Contributing building	c. 1895	2	N	Italianate
103	4006	016	1907 AISQUITH ST	Contributing building	c. 1895	2	N	Italianate
104	4006	015	1909 AISQUITH ST	Contributing building	c. 1895	2	N	Italianate
105	4006	014	1911 AISQUITH ST	Contributing building	c. 1895	2	N	Italianate
106	4006	013	1913 AISQUITH ST	Contributing building	c. 1895	2	N	Italianate
107	4006	012	1915 AISQUITH ST	Contributing building	c. 1895	2	N	Italianate
108	4006	011	1917 AISQUITH ST	Contributing building	c. 1895	2	N	Italianate
109	4006	010	1919 AISQUITH ST	Contributing building	c. 1895	2	N	Italianate
110	4006	009	1921 AISQUITH ST	Contributing building	c. 1895	2	N	Italianate
111	4006	008	1923 AISQUITH ST	Contributing building	c. 1895	2	N	Italianate
112	4006	007	1925 AISQUITH ST	Contributing building	c. 1895	2	N	Italianate
113	4006	006	1927 AISQUITH ST	Contributing building	c. 1895	2	N	Italianate
114	4006	005	1929 AISQUITH ST	Contributing building	c. 1895	2	N	Italianate
115	4006	004	1931 AISQUITH ST	Contributing building	c. 1895	2	N	Italianate
116	4032	001	2201 AISQUITH ST	Contributing building	c. 1925	2	N	Industrial block (enframed window)
117	4010D	024	2401 AISQUITH ST	Contributing building	c. 1928	2	N	Industrial block (enframed window)
118	4010D	025	2405 AISQUITH ST	Contributing building	c. 1927	2	N	Industrial block (enframed window)
119	4010E	028	2301 AISQUITH ST	Contributing building	c. 1925	2	Y	Daylight rowhouse
120	4010E	029	2303 AISQUITH ST	Contributing building	c. 1925	2	Y	Daylight rowhouse
121	4010E	030	2305 AISQUITH ST	Contributing building	c. 1925	2	Y	Daylight rowhouse
122	4010E	031	2307 AISQUITH ST	Contributing building	c. 1925	2	Y	Daylight rowhouse
123	4010E	032	2309 AISQUITH ST	Contributing building	c. 1925	2	Y	Daylight rowhouse

124	4010E	033	2311 AISQUITH ST	Contributing building	c. 1925	2	Y	Daylight rowhouse
125	4010E	034	2313 AISQUITH ST	Contributing building	c. 1925	2	Y	Daylight rowhouse
126	4010E	035	2315 AISQUITH ST	Contributing building	c. 1925	2	Y	Daylight rowhouse
127	4010E	036	2317 AISQUITH ST	Contributing building	c. 1925	2	Y	Daylight rowhouse
128	4010E	037	2319 AISQUITH ST	Contributing building	c. 1925	2	Y	Daylight rowhouse
129	4010F	002E	2108 AISQUITH ST	Contributing building	1950	1	N	One-story industrial/commercial block
130	4010F	002B	2116 AISQUITH ST	Contributing building	1950	1	N	One-story industrial/commercial block
131	4010F	002A	2140 AISQUITH ST	Contributing building	1949	1	N	One-story industrial/commercial block
132	4010G	001	2219 AISQUITH ST	Contributing building	c. 1926	2	Y	Daylight rowhouse
133	4010G	002	2221 AISQUITH ST	Contributing building	c. 1926	2	Y	Daylight rowhouse
134	4010G	003	2223 AISQUITH ST	Contributing building	c. 1926	2	Y	Daylight rowhouse
135	4010G	004	2225 AISQUITH ST	Contributing building	c. 1926	2	Y	Daylight rowhouse
136	4010G	005	2227 AISQUITH ST	Contributing building	c. 1926	2	Y	Daylight rowhouse
137	4010G	006	2229 AISQUITH ST	Contributing building	c. 1926	2	Y	Daylight rowhouse
138	4010G	007	2231 AISQUITH ST	Contributing building	c. 1926	2	Y	Daylight rowhouse
139	4010G	008	2233 AISQUITH ST	Contributing building	c. 1926	2	Y	Daylight rowhouse
140	4010G	009	2235 AISQUITH ST	Contributing building	c. 1926	2	Y	Daylight rowhouse
141	4010G	010	2237 AISQUITH ST	Contributing building	c. 1926	2	Y	Daylight rowhouse
142	4010G	011	2239 AISQUITH ST	Contributing building	c. 1926	2	Y	Daylight rowhouse
143	4010G	012	2241 AISQUITH ST	Contributing building	c. 1926	2	Y	Daylight rowhouse
144	4010G	013	2243 AISQUITH ST	Contributing building	c. 1926	2	Y	Daylight rowhouse
145	4010G	014	2245 AISQUITH ST	Contributing building	c. 1926	2	Y	Daylight rowhouse
146	4010G	015	2247 AISQUITH ST	Contributing building	c. 1926	2	Y	Daylight rowhouse
147	4010G	016	2249 AISQUITH ST	Contributing building	c. 1926	2	Y	Daylight rowhouse
148	4010H	013	2400 AISQUITH ST	Contributing building	c. 1925	1	N	Commercial block (enframed window)

149	4010H	014	2406 AISQUITH ST	Contributing building	c. 1925	2	N	Commercial block (enframed window)
150	4010H	015	2412 AISQUITH ST	Contributing building	c. 1925	1	N	Commercial block (enframed window)
151	4010I	013	2300 AISQUITH ST	Contributing building	c. 1925	2	Y	Daylight rowhouse
152	4010I	014	2302 AISQUITH ST	Contributing building	c. 1925	2	Y	Daylight rowhouse
153	4010I	015	2304 AISQUITH ST	Contributing building	c. 1925	2	Y	Daylight rowhouse
154	4010I	016	2306 AISQUITH ST	Contributing building	c. 1925	2	Y	Daylight rowhouse
155	4010I	017	2308 AISQUITH ST	Contributing building	c. 1925	2	Y	Daylight rowhouse
156	4010I	018	2310 AISQUITH ST	Contributing building	c. 1925	2	Y	Daylight rowhouse
157	4010I	019	2312 AISQUITH ST	Contributing building	c. 1925	2	Y	Daylight rowhouse
158	4010I	020	2314 AISQUITH ST	Contributing building	c. 1925	2	Y	Daylight rowhouse
159	4010I	021	2316 AISQUITH ST	Contributing building	c. 1925	2	Y	Daylight rowhouse
160	4010I	022	2318 AISQUITH ST	Contributing building	c. 1925	2	Y	Daylight rowhouse
161	4010J	007	2208 AISQUITH ST	Contributing building	1950	1	N	One-story industrial/commercial block
162	4010J	016	2222 AISQUITH ST	Contributing building	1943	1	N	One-story industrial/commercial block
163	4011A	031	2000 AISQUITH ST	Contributing building	c. 1930	1	N	One-story industrial/commercial block
164	4011A	030A	2011 AISQUITH ST	Contributing building	c. 1930	1	N	One-story industrial/commercial block
165	3803	039	1900 BARCLAY ST	Contributing building	c. 1895	2	N	Artistic period rowhouse
166	3803	038	1902 BARCLAY ST	Contributing building	c. 1895	2	N	Artistic period rowhouse
167	3803	037	1904 BARCLAY ST	Contributing building	c. 1895	2	N	Artistic period rowhouse
168	3803	036	1906 BARCLAY ST	Contributing building	c. 1895	2	N	Artistic period rowhouse
169	3803	035	1908 BARCLAY ST	Contributing building	c. 1895	2	N	Artistic period rowhouse
170	3803	034	1910 BARCLAY ST	Contributing building	c. 1895	2	N	Artistic period rowhouse
171	3803	033	1912 BARCLAY ST	Contributing building	c. 1895	2	N	Artistic period rowhouse
172	3803	032	1914 BARCLAY ST	Contributing building	c. 1895	2	N	Artistic period rowhouse
173	3804	024	1901 BARCLAY ST	Contributing building	c. 1900	2	N	Artistic period rowhouse

174	3804	025	1903 BARCLAY ST	Contributing building	c. 1900	2	N	Artistic period rowhouse
175	3804	026	1905 BARCLAY ST	Contributing building	c. 1900	2	N	Artistic period rowhouse
176	3804	027	1907 BARCLAY ST	Contributing building	c. 1900	2	N	Artistic period rowhouse
177	3804	028	1909 BARCLAY ST	Contributing building	c. 1900	2	N	Artistic period rowhouse
178	3805	027	2003 BARCLAY ST	Contributing building	c. 1895	2	N	Italianate
179	3805	028	2005 BARCLAY ST	Contributing building	c. 1895	2	N	Italianate
180	3805	029	2007 BARCLAY ST	Contributing building	c. 1895	2	N	Italianate
181	3805	030	2009 BARCLAY ST	Contributing building	c. 1895	2	N	Italianate
182	3805	031	2011 BARCLAY ST	Contributing building	c. 1895	2	N	Italianate
183	3805	032	2013 BARCLAY ST	Contributing building	c. 1895	2	N	Italianate
184	3805	033	2019 BARCLAY ST	Contributing building	c. 1895	2	N	Italianate
185	3805	034	2021 BARCLAY ST	Contributing building	c. 1965	1	N	Modernist
186	3813	044	2100 BARCLAY ST	Contributing building	c. 1895	3	N	Artistic period rowhouse
187	3813	043	2102 BARCLAY ST	Contributing building	c. 1895	3	N	Artistic period rowhouse
188	3813	042	2104 BARCLAY ST	Contributing building	c. 1895	3	N	Artistic period rowhouse
189	3814	001	2101 BARCLAY ST	Contributing building	c. 1895	2	N	Italianate
190	3814	002	2103 BARCLAY ST	Contributing building	c. 1895	2	N	Artistic period rowhouse
191	3814	003	2105 BARCLAY ST	Contributing building	c. 1895	2	N	Artistic period rowhouse
192	3814	004	2107 BARCLAY ST	Contributing building	c. 1895	2	N	Artistic period rowhouse
193	3814	005	2109 BARCLAY ST	Contributing building	c. 1895	3	N	Italianate
194	3814	006	2111 BARCLAY ST	Contributing building	c. 1895	3	N	Italianate
195	3814	007	2113 BARCLAY ST	Contributing building	c. 1895	3	N	Italianate
196	3814	008	2115 BARCLAY ST	Contributing building	c. 1895	3	N	Italianate
197	3814	009	2117 BARCLAY ST	Contributing building	c. 1897	3	N	Italianate
198	3814	010	2119 BARCLAY ST	Contributing building	c. 1897	3	N	Italianate

199	3814	011	2121 BARCLAY ST	Contributing building	c. 1897	3	N	Italianate
200	3815	001	2201 BARCLAY ST	Contributing building	c. 1897	3	N	Artistic period rowhouse
201	3815	002	2203 BARCLAY ST	Contributing building	c. 1897	3	N	Artistic period rowhouse
202	3815	003	2205 BARCLAY ST	Contributing building	c. 1897	3	N	Artistic period rowhouse
203	3815	004	2207 BARCLAY ST	Contributing building	c. 1897	3	N	Artistic period rowhouse
204	3815	005	2221 BARCLAY ST	Contributing building	c. 1895	2	N	Artistic period rowhouse
205	3815	006	2223 BARCLAY ST	Contributing building	c. 1895	2	N	Artistic period rowhouse
206	3815	008	2227 BARCLAY ST	Contributing building	c. 1895	2	N	Artistic period rowhouse
207	3815	009	2229 BARCLAY ST	Contributing building	c. 1895	2	N	Artistic period rowhouse
208	3815	010	2231 BARCLAY ST	Contributing building	c. 1895	2	N	Artistic period rowhouse
209	3815	011	2233 BARCLAY ST	Contributing building	c. 1895	2	N	Artistic period rowhouse
210	3815	012	2235 BARCLAY ST	Contributing building	c. 1895	2	N	Artistic period rowhouse
211	3815	013	2237 BARCLAY ST	Contributing building	c. 1895	2	N	Artistic period rowhouse
212	3815	014	2239 BARCLAY ST	Contributing building	c. 1895	2	N	Artistic period rowhouse
213	3815	015	2241 BARCLAY ST	Contributing building	c. 1895	2	N	Artistic period rowhouse
214	3816	065	2204 BARCLAY ST	Contributing building	c. 1895	3	N	Italianate
215	3816	064	2206 BARCLAY ST	Contributing building	c. 1895	3	N	Italianate
216	3816	063	2208 BARCLAY ST	Contributing building	c. 1895	3	N	Italianate
217	3816	062	2220 BARCLAY ST	Contributing building	c. 1895	2	N	Artistic period rowhouse
218	3823	041	2300 BARCLAY ST	Contributing building	c. 1900	2	N	Daylight rowhouse
219	3823	040A	2304 BARCLAY ST	Contributing building	c. 1900	2	Y	Daylight rowhouse
220	3823	040	2306 BARCLAY ST	Contributing building	c. 1900	2	Y	Daylight rowhouse
221	3823	039	2308 BARCLAY ST	Contributing building	c. 1900	2	Y	Daylight rowhouse
222	3823	038	2310 BARCLAY ST	Contributing building	c. 1900	2	Y	Daylight rowhouse
223	3823	036	2328 BARCLAY ST	Contributing building	c. 1895	3	N	Italianate

224	3823	035	2330 BARCLAY ST	Contributing building	c. 1895	3	N	Italianate
225	3823	034	2332 BARCLAY ST	Contributing building	c. 1895	3	N	Italianate
226	3823	033	2334 BARCLAY ST	Contributing building	c. 1895	3	N	Italianate
227	3823	032	2336 BARCLAY ST	Contributing building	c. 1895	3	N	Italianate
228	3823	031	2338 BARCLAY ST	Contributing building	c. 1895	3	N	Italianate
229	3823	030	2340 BARCLAY ST	Contributing building	c. 1895	3	N	Italianate
230	3824	002	2303 BARCLAY ST	Contributing building	c. 1895	3	N	Artistic period rowhouse
231	3824	003	2305 BARCLAY ST	Contributing building	c. 1895	3	N	Artistic period rowhouse
232	3824	004	2307 BARCLAY ST	Contributing building	c. 1895	3	N	Artistic period rowhouse
233	3824	005	2309 BARCLAY ST	Contributing building	c. 1895	3	N	Artistic period rowhouse
234	3824	006	2311 BARCLAY ST	Contributing building	c. 1895	3	N	Artistic period rowhouse
235	3824	007	2313 BARCLAY ST	Contributing building	c. 1895	3	N	Artistic period rowhouse
236	3824	008	2315 BARCLAY ST	Contributing building	c. 1895	3	N	Artistic period rowhouse
237	3824	009	2317 BARCLAY ST	Contributing building	c. 1895	3	N	Artistic period rowhouse
238	3824	010	2319 BARCLAY ST	Contributing building	c. 1895	3	N	Artistic period rowhouse
239	3824	011	2321 BARCLAY ST	Contributing building	c. 1895	3	N	Artistic period rowhouse
240	3824	012	2323 BARCLAY ST	Contributing building	c. 1895	3	N	Artistic period rowhouse
241	3824	013	2325 BARCLAY ST	Contributing building	c. 1895	3	N	Artistic period rowhouse
242	3824	014	2327 BARCLAY ST	Contributing building	c. 1895	3	N	Artistic period rowhouse
243	3824	015	2329 BARCLAY ST	Contributing building	c. 1895	3	N	Artistic period rowhouse
244	3824	016	2331 BARCLAY ST	Contributing building	c. 1895	3	N	Artistic period rowhouse
245	3826	003	2405 BARCLAY ST	Contributing building	c. 1895	3	N	Artistic period rowhouse
246	3826	004	2407 BARCLAY ST	Contributing building	c. 1895	3	N	Artistic period rowhouse
247	3826	005	2409 BARCLAY ST	Contributing building	c. 1895	3	N	Artistic period rowhouse
248	3826	006	2411 BARCLAY ST	Contributing building	c. 1895	3	N	Artistic period rowhouse

249	3826	007	2413 BARCLAY ST	Contributing building	c. 1895	3	N	Artistic period rowhouse
250	3826	008	2415 BARCLAY ST	Contributing building	c. 1895	3	N	Artistic period rowhouse
251	3826	009	2417 BARCLAY ST	Contributing building	c. 1895	3	N	Artistic period rowhouse
252	3826	010	2419 BARCLAY ST	Contributing building	c. 1895	3	N	Artistic period rowhouse
253	3826	011	2421 BARCLAY ST	Contributing building	c. 1895	3	N	Artistic period rowhouse
254	3826	012	2423 BARCLAY ST	Contributing building	c. 1895	3	N	Artistic period rowhouse
255	3826	013	2425 BARCLAY ST	Contributing building	c. 1895	3	N	Artistic period rowhouse
256	3826	014	2427 BARCLAY ST	Contributing building	c. 1895	3	N	Artistic period rowhouse
257	3826	015	2429 BARCLAY ST	Contributing building	c. 1895	3	N	Artistic period rowhouse
258	3826	016	2431 BARCLAY ST	Contributing building	c. 1895	3	N	Artistic period rowhouse
259	3826	017	2433 BARCLAY ST	Contributing building	c. 1895	3	N	Artistic period rowhouse
260	3826	018	2435 BARCLAY ST	Contributing building	c. 1895	3	N	Artistic period rowhouse
261	3826	019	2437 BARCLAY ST	Contributing building	c. 1895	3	N	Artistic period rowhouse
262	3826	020	2439 BARCLAY ST	Contributing building	c. 1895	3	N	Artistic period rowhouse
263	3826	021	2441 BARCLAY ST	Contributing building	c. 1895	3	N	Artistic period rowhouse
264	3826	022	2443 BARCLAY ST	Contributing building	c. 1895	3	N	Artistic period rowhouse
265	3826	023	2445 BARCLAY ST	Contributing building	c. 1895	3	N	Artistic period rowhouse
266	3826	024	2447 BARCLAY ST	Contributing building	c. 1895	3	N	Artistic period rowhouse
267	3826	025	2449 BARCLAY ST	Contributing building	c. 1895	3	N	Artistic period rowhouse
268	3826	026	2451 BARCLAY ST	Contributing building	c. 1895	3	N	Artistic period rowhouse
269	3826	027	2453 BARCLAY ST	Contributing building	c. 1895	3	N	Artistic period rowhouse
270	3827	063	2400 BARCLAY ST	Contributing building	c. 1904	2	Y	Daylight rowhouse
271	3827	062	2402 BARCLAY ST	Contributing building	c. 1904	2	Y	Daylight rowhouse
272	3827	061	2404 BARCLAY ST	Contributing building	c. 1904	2	Y	Daylight rowhouse
273	3827	060	2406 BARCLAY ST	Contributing building	c. 1904	2	Y	Daylight rowhouse

274	3827	059	2408 BARCLAY ST	Contributing building	c. 1904	2	Y	Daylight rowhouse
275	3827	058	2410 BARCLAY ST	Contributing building	c. 1904	2	Y	Daylight rowhouse
276	3827	057	2412 BARCLAY ST	Contributing building	c. 1904	2	Y	Daylight rowhouse
277	3827	056	2414 BARCLAY ST	Contributing building	c. 1904	2	Y	Daylight rowhouse
278	3827	055	2416 BARCLAY ST	Contributing building	c. 1904	2	Y	Daylight rowhouse
279	3827	054	2418 BARCLAY ST	Contributing building	c. 1904	2	Y	Daylight rowhouse
280	3827	053	2420 BARCLAY ST	Contributing building	c. 1904	2	Y	Daylight rowhouse
281	3827	052	2422 BARCLAY ST	Contributing building	c. 1904	2	Y	Daylight rowhouse
282	3827	051	2424 BARCLAY ST	Contributing building	c. 1904	2	Y	Daylight rowhouse
283	3827	050	2426 BARCLAY ST	Contributing building	c. 1904	2	Y	Daylight rowhouse
284	3827	049	2428 BARCLAY ST	Contributing building	c. 1904	2	Y	Daylight rowhouse
285	3827	048	2430 BARCLAY ST	Contributing building	c. 1904	2	Y	Daylight rowhouse
286	3827	047	2432 BARCLAY ST	Contributing building	c. 1904	2	Y	Daylight rowhouse
287	3827	046	2434 BARCLAY ST	Contributing building	c. 1904	2	Y	Daylight rowhouse
288	3827	045	2436 BARCLAY ST	Contributing building	c. 1904	2	Y	Daylight rowhouse
289	3827	044	2438 BARCLAY ST	Contributing building	c. 1904	2	Y	Daylight rowhouse
290	3827	043	2440 BARCLAY ST	Contributing building	c. 1904	2	Y	Daylight rowhouse
291	4041	026	603 BARTLETT AVE	Contributing building	c. 1890	2	Y	Duplex/detached cottage
292	4041	027	605 BARTLETT AVE	Contributing building	c. 1890	2	Y	Duplex/detached cottage
293	4041	028	607 BARTLETT AVE	Contributing building	c. 1890	2	Y	Duplex/detached cottage
294	4041	029	609 BARTLETT AVE	Contributing building	c. 1890	2	Y	Duplex/detached cottage
295	4041	032	615 BARTLETT AVE	Contributing building	c. 1890	2	Y	Duplex/detached cottage
296	4041	035	621 BARTLETT AVE	Contributing building	c. 1890	2	Y	Duplex/detached cottage
297	4041	036	623 BARTLETT AVE	Contributing building	c. 1925	2	Y	Daylight rowhouse
298	4041	037	625 BARTLETT AVE	Contributing building	c. 1925	2	Y	Daylight rowhouse

299	4041	038	627 BARTLETT AVE	Contributing building	c. 1925	2	Y	Daylight rowhouse
300	4041	039	629 BARTLETT AVE	Contributing building	c. 1925	2	Y	Daylight rowhouse
301	4041	040	631 BARTLETT AVE	Contributing building	c. 1925	2	Y	Daylight rowhouse
302	4041	041	633 BARTLETT AVE	Contributing building	c. 1925	2	Y	Daylight rowhouse
303	4041	042	635 BARTLETT AVE	Contributing building	c. 1925	2	Y	Daylight rowhouse
304	4041	043	637 BARTLETT AVE	Contributing building	c. 1925	2	Y	Daylight rowhouse
305	4041	044	639 BARTLETT AVE	Contributing building	c. 1925	2	Y	Daylight rowhouse
306	4041	045	641 BARTLETT AVE	Contributing building	c. 1925	2	Y	Daylight rowhouse
307	4041	046	643 BARTLETT AVE	Contributing building	c. 1925	2	Y	Daylight rowhouse
308	4041	047	645 BARTLETT AVE	Contributing building	c. 1925	2	Y	Daylight rowhouse
309	4041	048	647 BARTLETT AVE	Contributing building	c. 1925	2	Y	Daylight rowhouse
310	4041	049	649 BARTLETT AVE	Contributing building	c. 1925	2	Y	Daylight rowhouse
311	4041	050	651 BARTLETT AVE	Contributing building	c. 1925	2	Y	Daylight rowhouse
312	4041	051	653 BARTLETT AVE	Contributing building	c. 1925	2	Y	Daylight rowhouse
313	4041	052	655 BARTLETT AVE	Contributing building	c. 1925	2	Y	Daylight rowhouse
314	4041	053	657 BARTLETT AVE	Contributing building	c. 1925	2	Y	Daylight rowhouse
315	4021B	001	700 BARTLETT AVE	Contributing building	c. 1926	2	Y	Daylight rowhouse
316	4021B	002	702 BARTLETT AVE	Contributing building	c. 1926	2	Y	Daylight rowhouse
317	4021B	003	704 BARTLETT AVE	Contributing building	c. 1926	2	Y	Daylight rowhouse
318	4021B	004	706 BARTLETT AVE	Contributing building	c. 1926	2	Y	Daylight rowhouse
319	4021B	005	708 BARTLETT AVE	Contributing building	c. 1926	2	Y	Daylight rowhouse
320	4021B	006	710 BARTLETT AVE	Contributing building	c. 1926	2	Y	Daylight rowhouse
321	4021B	007	712 BARTLETT AVE	Contributing building	c. 1926	2	Y	Daylight rowhouse
322	4021B	008	714 BARTLETT AVE	Contributing building	c. 1926	2	Y	Daylight rowhouse
323	4021B	009	716 BARTLETT AVE	Contributing building	c. 1926	2	Y	Daylight rowhouse

324	4021B	010	718 BARTLETT AVE	Contributing building	c. 1926	2	Y	Daylight rowhouse
325	4021B	011	720 BARTLETT AVE	Contributing building	c. 1926	2	Y	Daylight rowhouse
326	4021B	012	722 BARTLETT AVE	Contributing building	c. 1926	2	Y	Daylight rowhouse
327	4021B	013	724 BARTLETT AVE	Contributing building	c. 1926	2	Y	Daylight rowhouse
328	4021B	014	726 BARTLETT AVE	Contributing building	c. 1926	2	Y	Daylight rowhouse
329	4021B	015	728 BARTLETT AVE	Contributing building	c. 1926	2	Y	Daylight rowhouse
330	4021B	016	730 BARTLETT AVE	Contributing building	c. 1926	2	Y	Daylight rowhouse
331	4021B	017	732 BARTLETT AVE	Contributing building	c. 1926	2	Y	Daylight rowhouse
332	4021B	018	734 BARTLETT AVE	Contributing building	c. 1926	2	Y	Daylight rowhouse
333	4021B	019	736 BARTLETT AVE	Contributing building	c. 1926	2	Y	Daylight rowhouse
334	4021B	020	738 BARTLETT AVE	Contributing building	c. 1926	2	Y	Daylight rowhouse
335	4021B	021	740 BARTLETT AVE	Contributing building	c. 1926	2	Y	Daylight rowhouse
336	4021B	022	742 BARTLETT AVE	Contributing building	c. 1926	2	Y	Daylight rowhouse
337	4021B	023	744 BARTLETT AVE	Contributing building	c. 1926	2	Y	Daylight rowhouse
338	4021B	024	746 BARTLETT AVE	Contributing building	c. 1926	2	Y	Daylight rowhouse
339	4021B	025	748 BARTLETT AVE	Contributing building	c. 1926	2	Y	Daylight rowhouse
340	4021B	026	750 BARTLETT AVE	Contributing building	c. 1926	2	Y	Daylight rowhouse
341	4021B	027	752 BARTLETT AVE	Contributing building	c. 1926	2	Y	Daylight rowhouse
342	4021B	028	754 BARTLETT AVE	Contributing building	c. 1926	2	Y	Daylight rowhouse
343	4021B	029	756 BARTLETT AVE	Contributing building	c. 1926	2	Y	Daylight rowhouse
344	4021B	030	758 BARTLETT AVE	Contributing building	c. 1926	2	Y	Daylight rowhouse
345	4021B	031	760 BARTLETT AVE	Contributing building	c. 1926	2	Y	Daylight rowhouse
346	4021B	032	762 BARTLETT AVE	Contributing building	c. 1926	2	Y	Daylight rowhouse
347	4021B	033	764 BARTLETT AVE	Contributing building	c. 1926	2	Y	Daylight rowhouse
348	4021B	034	766 BARTLETT AVE	Contributing building	c. 1926	2	Y	Daylight rowhouse

349	4021C	028	701 BARTLETT AVE	Contributing building	c. 1926	2	Y	Daylight rowhouse
350	4021C	029	703 BARTLETT AVE	Contributing building	c. 1926	2	Y	Daylight rowhouse
351	4021C	030	705 BARTLETT AVE	Contributing building	c. 1926	2	Y	Daylight rowhouse
352	4021C	031	707 BARTLETT AVE	Contributing building	c. 1926	2	Y	Daylight rowhouse
353	4021C	032	709 BARTLETT AVE	Contributing building	c. 1926	2	Y	Daylight rowhouse
354	4021C	033	711 BARTLETT AVE	Contributing building	c. 1926	2	Y	Daylight rowhouse
355	4021C	034	713 BARTLETT AVE	Contributing building	c. 1926	2	Y	Daylight rowhouse
356	4021C	035	715 BARTLETT AVE	Contributing building	c. 1926	2	Y	Daylight rowhouse
357	4021C	036	717 BARTLETT AVE	Contributing building	c. 1926	2	Y	Daylight rowhouse
358	4021C	037	719 BARTLETT AVE	Contributing building	c. 1926	2	Y	Daylight rowhouse
359	4021C	038	721 BARTLETT AVE	Contributing building	c. 1926	2	Y	Daylight rowhouse
360	4021C	039	723 BARTLETT AVE	Contributing building	c. 1926	2	Y	Daylight rowhouse
361	4021C	040	725 BARTLETT AVE	Contributing building	c. 1926	2	Y	Daylight rowhouse
362	4021C	041	727 BARTLETT AVE	Contributing building	c. 1926	2	Y	Daylight rowhouse
363	4021C	042	729 BARTLETT AVE	Contributing building	c. 1926	2	Y	Daylight rowhouse
364	4021C	043	731 BARTLETT AVE	Contributing building	c. 1926	2	Y	Daylight rowhouse
365	4021C	044	733 BARTLETT AVE	Contributing building	c. 1926	2	Y	Daylight rowhouse
366	4021C	045	735 BARTLETT AVE	Contributing building	c. 1926	2	Y	Daylight rowhouse
367	4021C	046	737 BARTLETT AVE	Contributing building	c. 1926	2	Y	Daylight rowhouse
368	4021C	047	739 BARTLETT AVE	Contributing building	c. 1926	2	Y	Daylight rowhouse
369	4021C	048	741 BARTLETT AVE	Contributing building	c. 1926	2	Y	Daylight rowhouse
370	4021C	049	743 BARTLETT AVE	Contributing building	c. 1926	2	Y	Daylight rowhouse
371	4021C	050	745 BARTLETT AVE	Contributing building	c. 1926	2	Y	Daylight rowhouse
372	4021C	051	747 BARTLETT AVE	Contributing building	c. 1926	2	Y	Daylight rowhouse
373	4021C	052	749 BARTLETT AVE	Contributing building	c. 1926	2	Y	Daylight rowhouse

374	4021C	053	751 BARTLETT AVE	Contributing building	c. 1926	2	Y	Daylight rowhouse
375	4021C	054	753 BARTLETT AVE	Contributing building	c. 1926	2	Y	Daylight rowhouse
376	4021C	055	755 BARTLETT AVE	Contributing building	c. 1926	2	Y	Daylight rowhouse
377	4021C	056	757 BARTLETT AVE	Contributing building	c. 1926	2	Y	Daylight rowhouse
378	4021C	057	759 BARTLETT AVE	Contributing building	c. 1926	2	Y	Daylight rowhouse
379	4021C	058	761 BARTLETT AVE	Contributing building	c. 1926	2	Y	Daylight rowhouse
380	4041A	001	600 BARTLETT AVE	Contributing building	c. 1890	2	Y	Duplex/detached cottage
381	4041A	002	602 BARTLETT AVE	Contributing building	c. 1890	2	Y	Duplex/detached cottage
382	4041A	003	604 BARTLETT AVE	Contributing building	c. 1890	2	Y	Duplex/detached cottage
383	4041A	005	608 BARTLETT AVE	Contributing building	c. 1890	2	Y	Duplex/detached cottage
384	4041A	006	610 BARTLETT AVE	Contributing building	c. 1890	2	Y	Duplex/detached cottage
385	4041A	007	612 BARTLETT AVE	Contributing building	c. 1890	2	Y	Duplex/detached cottage
386	4041A	008	614 BARTLETT AVE	Contributing building	c. 1890	2	Y	Duplex/detached cottage
387	4041A	013	626 BARTLETT AVE	Contributing building	c. 1925	2	Y	Daylight rowhouse
388	4041A	014	628 BARTLETT AVE	Contributing building	c. 1925	2	Y	Daylight rowhouse
389	4041A	015	630 BARTLETT AVE	Contributing building	c. 1925	2	Y	Daylight rowhouse
390	4041A	016	632 BARTLETT AVE	Contributing building	c. 1925	2	Y	Daylight rowhouse
391	4041A	017	634 BARTLETT AVE	Contributing building	c. 1925	2	Y	Daylight rowhouse
392	4041A	018	636 BARTLETT AVE	Contributing building	c. 1925	2	Y	Daylight rowhouse
393	4041A	019	638 BARTLETT AVE	Contributing building	c. 1925	2	Y	Daylight rowhouse
394	4041A	020	640 BARTLETT AVE	Contributing building	c. 1925	2	Y	Daylight rowhouse
395	4041A	021	642 BARTLETT AVE	Contributing building	c. 1925	2	Y	Daylight rowhouse
396	4041A	022	644 BARTLETT AVE	Contributing building	c. 1925	2	Y	Daylight rowhouse
397	4041A	023	646 BARTLETT AVE	Contributing building	c. 1925	2	Y	Daylight rowhouse
398	4041A	024	648 BARTLETT AVE	Contributing building	c. 1925	2	Y	Daylight rowhouse

399	4041A	025	650 BARTLETT AVE	Contributing building	c. 1925	2	Y	Daylight rowhouse
400	4041A	026	652 BARTLETT AVE	Contributing building	c. 1925	2	Y	Daylight rowhouse
401	4041A	027	654 BARTLETT AVE	Contributing building	c. 1925	2	Y	Daylight rowhouse
402	4041A	028	656 BARTLETT AVE	Contributing building	c. 1925	2	Y	Daylight rowhouse
403	4041A	029	658 BARTLETT AVE	Contributing building	c. 1925	2	Y	Daylight rowhouse
404	4030	011A	1221 BONAPARTE AVE	Contributing building	c. 1925	2	Y	Artistic period rowhouse
405	4010C	011	1222 BONAPARTE AVE	Contributing building	c. 1925	2	Y	Daylight rowhouse
406	4010C	010	1224 BONAPARTE AVE	Contributing building	c. 1925	2	Y	Daylight rowhouse
407	4010C	009	1226 BONAPARTE AVE	Contributing building	c. 1925	2	Y	Daylight rowhouse
408	4010C	007	1230 BONAPARTE AVE	Contributing building	c. 1925	2	Y	Daylight rowhouse
409	4010C	006	1232 BONAPARTE AVE	Contributing building	c. 1925	2	Y	Daylight rowhouse
410	4010C	005	1234 BONAPARTE AVE	Contributing building	c. 1925	2	Y	Daylight rowhouse
411	4010C	004	1236 BONAPARTE AVE	Contributing building	c. 1925	2	Y	Daylight rowhouse
412	4010C	003	1238 BONAPARTE AVE	Contributing building	c. 1925	2	Y	Daylight rowhouse
413	4010C	002	1240 BONAPARTE AVE	Contributing building	c. 1925	2	Y	Daylight rowhouse
414	4010C	001	1242 BONAPARTE AVE	Contributing building	c. 1925	2	Y	Daylight rowhouse
415	4010E	001	1200 BONAPARTE AVE	Contributing building	c. 1925	2	Y	Daylight rowhouse
416	4010E	002	1202 BONAPARTE AVE	Contributing building	c. 1925	2	Y	Daylight rowhouse
417	4010E	003	1204 BONAPARTE AVE	Contributing building	c. 1925	2	Y	Daylight rowhouse
418	4010E	004	1206 BONAPARTE AVE	Contributing building	c. 1925	2	Y	Daylight rowhouse
419	4010E	005	1208 BONAPARTE AVE	Contributing building	c. 1925	2	Y	Daylight rowhouse
420	4010E	006	1210 BONAPARTE AVE	Contributing building	c. 1925	2	Y	Daylight rowhouse
421	4010E	007	1212 BONAPARTE AVE	Contributing building	c. 1925	2	Y	Daylight rowhouse
422	4010E	008	1214 BONAPARTE AVE	Contributing building	c. 1925	2	Y	Daylight rowhouse
423	4010E	009	1216 BONAPARTE AVE	Contributing building	c. 1925	2	Y	Daylight rowhouse

424	4010E	010	1218 BONAPARTE AVE	Contributing building	c. 1925	2	Y	Daylight rowhouse
425	4010E	011	1220 BONAPARTE AVE	Contributing building	c. 1925	2	Y	Daylight rowhouse
426	4010I	001	1100 BONAPARTE AVE	Contributing building	c. 1927	2	Y	Daylight rowhouse
427	4010I	002	1102 BONAPARTE AVE	Contributing building	c. 1927	2	Y	Daylight rowhouse
428	4010I	003	1104 BONAPARTE AVE	Contributing building	c. 1927	2	Y	Daylight rowhouse
429	4010I	004	1106 BONAPARTE AVE	Contributing building	c. 1927	2	Y	Daylight rowhouse
430	4010I	005	1108 BONAPARTE AVE	Contributing building	c. 1927	2	Y	Daylight rowhouse
431	4010I	006	1110 BONAPARTE AVE	Contributing building	c. 1927	2	Y	Daylight rowhouse
432	4010I	007	1112 BONAPARTE AVE	Contributing building	c. 1927	2	Y	Daylight rowhouse
433	4010I	008	1114 BONAPARTE AVE	Contributing building	c. 1927	2	Y	Daylight rowhouse
434	4010I	009	1116 BONAPARTE AVE	Contributing building	c. 1927	2	Y	Daylight rowhouse
435	4010I	010	1118 BONAPARTE AVE	Contributing building	c. 1927	2	Y	Daylight rowhouse
436	4010I	011	1120 BONAPARTE AVE	Contributing building	c. 1927	2	Y	Daylight rowhouse
437	4010I	012	1122 BONAPARTE AVE	Contributing building	c. 1927	2	Y	Daylight rowhouse
438	4010J	036	1101 BONAPARTE AVE	Contributing building	c. 1927	2	Y	Daylight rowhouse
439	4010J	037	1103 BONAPARTE AVE	Contributing building	c. 1927	2	Y	Daylight rowhouse
440	4010J	038	1105 BONAPARTE AVE	Contributing building	c. 1927	2	Y	Daylight rowhouse
441	4010J	039	1107 BONAPARTE AVE	Contributing building	c. 1927	2	Y	Daylight rowhouse
442	4010J	040	1109 BONAPARTE AVE	Contributing building	c. 1927	2	Y	Daylight rowhouse
443	4010J	041	1111 BONAPARTE AVE	Contributing building	c. 1927	2	Y	Daylight rowhouse
444	4010J	042	1113 BONAPARTE AVE	Contributing building	c. 1927	2	Y	Daylight rowhouse
445	4010J	043	1115 BONAPARTE AVE	Contributing building	c. 1927	2	Y	Daylight rowhouse
446	4010J	044	1117 BONAPARTE AVE	Contributing building	c. 1927	2	Y	Daylight rowhouse
447	4010J	045	1119 BONAPARTE AVE	Contributing building	c. 1927	2	Y	Daylight rowhouse
448	4010J	046	1121 BONAPARTE AVE	Contributing building	c. 1927	2	Y	Daylight rowhouse

449	4010J	047	1123 BONAPARTE AVE	Contributing building	c. 1927	2	Y	Daylight rowhouse
450	4010L	022	1000 BONAPARTE AVE	Contributing building	c. 1927	2	Y	Daylight rowhouse
451	4010L	023	1002 BONAPARTE AVE	Contributing building	c. 1927	2	Y	Daylight rowhouse
452	4010L	024	1004 BONAPARTE AVE	Contributing building	c. 1927	2	Y	Daylight rowhouse
453	4010L	025	1006 BONAPARTE AVE	Contributing building	c. 1927	2	Y	Daylight rowhouse
454	4010L	026	1008 BONAPARTE AVE	Contributing building	c. 1927	2	Y	Daylight rowhouse
455	4010L	027	1010 BONAPARTE AVE	Contributing building	c. 1927	2	Y	Daylight rowhouse
456	4010L	028	1012 BONAPARTE AVE	Contributing building	c. 1927	2	Y	Daylight rowhouse
457	4010L	029	1014 BONAPARTE AVE	Contributing building	c. 1927	2	Y	Daylight rowhouse
458	4010L	030	1016 BONAPARTE AVE	Contributing building	c. 1927	2	Y	Daylight rowhouse
459	4010L	031	1018 BONAPARTE AVE	Contributing building	c. 1931	2	Y	Daylight rowhouse
460	4010L	032	1020 BONAPARTE AVE	Contributing building	c. 1927	2	Y	Daylight rowhouse
461	4010L	033	1022 BONAPARTE AVE	Contributing building	c. 1927	2	Y	Daylight rowhouse
462	4010M	001	1001 BONAPARTE AVE	Contributing building	c. 1927	2	Y	Daylight rowhouse
463	4010M	002	1003 BONAPARTE AVE	Contributing building	c. 1927	2	Y	Daylight rowhouse
464	4010M	003	1005 BONAPARTE AVE	Contributing building	c. 1927	2	Y	Daylight rowhouse
465	4010M	004	1007 BONAPARTE AVE	Contributing building	c. 1927	2	Y	Daylight rowhouse
466	4010M	005	1009 BONAPARTE AVE	Contributing building	c. 1927	2	Y	Daylight rowhouse
467	4010M	006	1011 BONAPARTE AVE	Contributing building	c. 1927	2	Y	Daylight rowhouse
468	4010M	007	1013 BONAPARTE AVE	Contributing building	c. 1927	2	Y	Daylight rowhouse
469	4010M	008	1015 BONAPARTE AVE	Contributing building	c. 1927	2	Y	Daylight rowhouse
470	4010M	009	1017 BONAPARTE AVE	Contributing building	c. 1927	2	Y	Daylight rowhouse
471	4010M	010	1019 BONAPARTE AVE	Contributing building	c. 1927	2	Y	Daylight rowhouse
472	4010M	011	1021 BONAPARTE AVE	Contributing building	c. 1927	2	Y	Daylight rowhouse
473	4010M	012	1023 BONAPARTE AVE	Contributing building	c. 1927	2	Y	Daylight rowhouse

474	4010N	001	900 BONAPARTE AVE	Contributing building	c. 1928	2	Y	Daylight rowhouse
475	4010N	002	902 BONAPARTE AVE	Contributing building	c. 1928	2	Y	Daylight rowhouse
476	4010N	003	904 BONAPARTE AVE	Contributing building	c. 1928	2	Y	Daylight rowhouse
477	4010N	004	906 BONAPARTE AVE	Contributing building	c. 1928	2	Y	Daylight rowhouse
478	4010N	005	908 BONAPARTE AVE	Contributing building	c. 1928	2	Y	Daylight rowhouse
479	4010N	006	910 BONAPARTE AVE	Contributing building	c. 1928	2	Y	Daylight rowhouse
480	4010N	007	912 BONAPARTE AVE	Contributing building	c. 1928	2	Y	Daylight rowhouse
481	4010N	008	914 BONAPARTE AVE	Contributing building	c. 1928	2	Y	Daylight rowhouse
482	4010N	009	916 BONAPARTE AVE	Contributing building	c. 1928	2	Y	Daylight rowhouse
483	4010N	010	918 BONAPARTE AVE	Contributing building	c. 1928	2	Y	Daylight rowhouse
484	4010N	011	920 BONAPARTE AVE	Contributing building	c. 1928	2	Y	Daylight rowhouse
485	4010N	012	922 BONAPARTE AVE	Contributing building	c. 1928	2	Y	Daylight rowhouse
486	4010N	013	924 BONAPARTE AVE	Contributing building	c. 1928	2	Y	Daylight rowhouse
487	4010P	001	800 BONAPARTE AVE	Contributing building	c. 1928	2	Y	Daylight rowhouse
488	4010P	002	802 BONAPARTE AVE	Contributing building	c. 1928	2	Y	Daylight rowhouse
489	4010P	003	804 BONAPARTE AVE	Contributing building	c. 1928	2	Y	Daylight rowhouse
490	4010P	004	806 BONAPARTE AVE	Contributing building	c. 1928	2	Y	Daylight rowhouse
491	4010P	005	808 BONAPARTE AVE	Contributing building	c. 1928	2	Y	Daylight rowhouse
492	4010P	006	810 BONAPARTE AVE	Contributing building	c. 1928	2	Y	Daylight rowhouse
493	4010P	007	812 BONAPARTE AVE	Contributing building	c. 1928	2	Y	Daylight rowhouse
494	4010P	008	814 BONAPARTE AVE	Contributing building	c. 1928	2	Y	Daylight rowhouse
495	4010P	009	816 BONAPARTE AVE	Contributing building	c. 1928	2	Y	Daylight rowhouse
496	4010P	010	818 BONAPARTE AVE	Contributing building	c. 1928	2	Y	Daylight rowhouse
497	4010Q	001	801 BONAPARTE AVE	Contributing building	c. 1928	2	Y	Daylight rowhouse
498	4010Q	002	803 BONAPARTE AVE	Contributing building	c. 1928	2	Y	Daylight rowhouse

499	4010Q	003	805 BONAPARTE AVE	Contributing building	c. 1928	2	Y	Daylight rowhouse
500	4010Q	004	807 BONAPARTE AVE	Contributing building	c. 1928	2	Y	Daylight rowhouse
501	4010Q	005	809 BONAPARTE AVE	Contributing building	c. 1928	2	Y	Daylight rowhouse
502	4010Q	006	811 BONAPARTE AVE	Contributing building	c. 1928	2	Y	Daylight rowhouse
503	4010Q	007	813 BONAPARTE AVE	Contributing building	c. 1928	2	Y	Daylight rowhouse
504	4010Q	008	815 BONAPARTE AVE	Contributing building	c. 1928	2	Y	Daylight rowhouse
505	4010Q	009	817 BONAPARTE AVE	Contributing building	1951	2	Y	Daylight rowhouse
506	4010Q	010	819 BONAPARTE AVE	Contributing building	1951	2	Y	Daylight rowhouse
507	4010Q	011	821 BONAPARTE AVE	Contributing building	1951	2	Y	Daylight rowhouse
508	4010Q	012	823 BONAPARTE AVE	Contributing building	1951	2	Y	Daylight rowhouse
509	4010Q	013	825 BONAPARTE AVE	Contributing building	1951	2	Y	Daylight rowhouse
510	4010Q	014	827 BONAPARTE AVE	Contributing building	1951	2	Y	Daylight rowhouse
511	4010Q	015	829 BONAPARTE AVE	Contributing building	1951	2	Y	Daylight rowhouse
512	4010Q	016	831 BONAPARTE AVE	Contributing building	1951	2	Y	Daylight rowhouse
513	4010Q	017	833 BONAPARTE AVE	Contributing building	1951	2	Y	Daylight rowhouse
514	4010Q	018	901 BONAPARTE AVE	Contributing building	1951	2	Y	Daylight rowhouse
515	4010Q	019	903 BONAPARTE AVE	Contributing building	1951	2	Y	Daylight rowhouse
516	4010Q	020	905 BONAPARTE AVE	Contributing building	1951	2	Y	Daylight rowhouse
517	4010Q	021	907 BONAPARTE AVE	Contributing building	1951	2	Y	Daylight rowhouse
518	4010Q	022	909 BONAPARTE AVE	Contributing building	1951	2	Y	Daylight rowhouse
519	4010Q	023	911 BONAPARTE AVE	Contributing building	1951	2	Y	Daylight rowhouse
520	4010Q	024	913 BONAPARTE AVE	Contributing building	1951	2	Y	Daylight rowhouse
521	4010Q	025	915 BONAPARTE AVE	Contributing building	1951	2	Y	Daylight rowhouse
522	4010Q	026	917 BONAPARTE AVE	Contributing building	1951	2	Y	Daylight rowhouse
523	4010Q	027	919 BONAPARTE AVE	Contributing building	1951	2	Y	Daylight rowhouse

524	4010Q	028	921 BONAPARTE AVE	Contributing building	1951	2	Y	Daylight rowhouse
525	4010Q	029	923 BONAPARTE AVE	Contributing building	1951	2	Y	Daylight rowhouse
526	4010Q	030	925 BONAPARTE AVE	Contributing building	1951	2	Y	Daylight rowhouse
527	4010Q	031	927 BONAPARTE AVE	Contributing building	1951	2	Y	Daylight rowhouse
528	4010Q	032	929 BONAPARTE AVE	Contributing building	1951	2	Y	Daylight rowhouse
529	4028A	001	1300 BONAPARTE AVE	Contributing building	c. 1925	2	Y	Daylight rowhouse
530	4028A	002	1302 BONAPARTE AVE	Contributing building	c. 1925	2	Y	Daylight rowhouse
531	4028A	003	1304 BONAPARTE AVE	Contributing building	c. 1925	2	Y	Daylight rowhouse
532	4028A	004	1306 BONAPARTE AVE	Contributing building	c. 1925	2	Y	Daylight rowhouse
533	4028A	005	1308 BONAPARTE AVE	Contributing building	c. 1925	2	Y	Daylight rowhouse
534	4028A	006	1310 BONAPARTE AVE	Contributing building	c. 1925	2	Y	Daylight rowhouse
535	4028A	007	1312 BONAPARTE AVE	Contributing building	c. 1925	2	Y	Daylight rowhouse
536	4028A	008	1314 BONAPARTE AVE	Contributing building	c. 1925	2	Y	Daylight rowhouse
537	4000	019	1900 BOONE ST	Contributing building	c. 1900	3	Y	Artistic period rowhouse
538	4000	020	1902 BOONE ST	Contributing building	c. 1900	3	Y	Artistic period rowhouse
539	4000	021	1904 BOONE ST	Contributing building	c. 1900	3	Y	Artistic period rowhouse
540	4000	023	1908 BOONE ST	Contributing building	c. 1900	3	Y	Artistic period rowhouse
541	4000	024	1910 BOONE ST	Contributing building	c. 1900	3	Y	Artistic period rowhouse
542	4001	048	1903 BOONE ST	Contributing building	c. 1900	3	Y	Artistic period rowhouse
543	4001	047	1905 BOONE ST	Contributing building	c. 1900	3	Y	Artistic period rowhouse
544	4001	046	1907 BOONE ST	Contributing building	c. 1900	3	Y	Artistic period rowhouse
545	4001	045	1909 BOONE ST	Contributing building	c. 1900	3	Y	Artistic period rowhouse
546	4001	044	1911 BOONE ST	Contributing building	c. 1900	3	Y	Artistic period rowhouse
547	4017	048	2001 BOONE ST	Contributing building	c. 1900	3	Y	Artistic period rowhouse
548	4017	045	2007 BOONE ST	Contributing building	c. 1900	3	Y	Artistic period rowhouse

549	4017	044	2009 BOONE ST	Contributing building	c. 1900	3	Y	Artistic period rowhouse
550	4017	043	2011 BOONE ST	Contributing building	c. 1900	3	Y	Artistic period rowhouse
551	4018	018	2000 BOONE ST	Contributing building	c. 1900	3	Y	Artistic period rowhouse
552	4018	019	2002 BOONE ST	Contributing building	c. 1900	3	Y	Artistic period rowhouse
553	4018	020	2004 BOONE ST	Contributing building	c. 1900	3	Y	Artistic period rowhouse
554	4018	021	2006 BOONE ST	Contributing building	c. 1900	3	Y	Artistic period rowhouse
555	4018	022	2008 BOONE ST	Contributing building	c. 1900	3	Y	Artistic period rowhouse
556	4018	023	2010 BOONE ST	Contributing building	c. 1900	3	Y	Artistic period rowhouse
557	4063	018A	2404 BOONE ST	Contributing building	c. 1890	3	Y	Artistic period rowhouse
558	3825	038	2419 BRENTWOOD AVE	Contributing building	c. 1900	2	Y	Artistic period rowhouse
559	3825	039	2421 BRENTWOOD AVE	Contributing building	c. 1900	2	Y	Artistic period rowhouse
560	3825	040	2423 BRENTWOOD AVE	Contributing building	c. 1900	2	Y	Artistic period rowhouse
561	3825	041	2425 BRENTWOOD AVE	Contributing building	c. 1900	2	Y	Artistic period rowhouse
562	3825	042	2427 BRENTWOOD AVE	Contributing building	c. 1900	2	Y	Artistic period rowhouse
563	3825	045	2451 BRENTWOOD AVE	Contributing building	c. 1895	2	Y	Artistic period rowhouse
564	3825	046	2453 BRENTWOOD AVE	Contributing building	c. 1895	2	Y	Artistic period rowhouse
565	3825	048	2457 BRENTWOOD AVE	Contributing building	c. 1895	2	Y	Artistic period rowhouse
566	3825	049	2459 BRENTWOOD AVE	Contributing building	c. 1895	2	Y	Artistic period rowhouse
567	3825	050	2461 BRENTWOOD AVE	Contributing building	c. 1895	2	Y	Artistic period rowhouse
568	3825	051	2463 BRENTWOOD AVE	Contributing building	c. 1895	2	Y	Artistic period rowhouse
569	3825	052	2465 BRENTWOOD AVE	Contributing building	c. 1895	2	Y	Artistic period rowhouse
570	3825	053	2467 BRENTWOOD AVE	Contributing building	c. 1895	2	Y	Artistic period rowhouse
571	3825	054	2469 BRENTWOOD AVE	Contributing building	c. 1895	2	Y	Artistic period rowhouse
572	3826	072	2400 BRENTWOOD AVE	Contributing building	c. 1895	2	Y	Artistic period rowhouse
573	3826	071	2402 BRENTWOOD AVE	Contributing building	c. 1895	2	Y	Artistic period rowhouse

574	3826	070	2404 BRENTWOOD AVE	Contributing building	c. 1895	2	Y	Artistic period rowhouse
575	3826	069	2406 BRENTWOOD AVE	Contributing building	c. 1895	2	Y	Artistic period rowhouse
576	3826	068	2408 BRENTWOOD AVE	Contributing building	c. 1895	2	Y	Artistic period rowhouse
577	3826	067	2410 BRENTWOOD AVE	Contributing building	c. 1895	2	Y	Artistic period rowhouse
578	3826	066	2412 BRENTWOOD AVE	Contributing building	c. 1895	2	Y	Artistic period rowhouse
579	3826	065	2414 BRENTWOOD AVE	Contributing building	c. 1895	2	Y	Artistic period rowhouse
580	3826	064	2416 BRENTWOOD AVE	Contributing building	c. 1895	2	Y	Artistic period rowhouse
581	3826	063	2418 BRENTWOOD AVE	Contributing building	c. 1895	2	Y	Artistic period rowhouse
582	3826	062	2420 BRENTWOOD AVE	Contributing building	c. 1895	2	Y	Artistic period rowhouse
583	3826	061	2422 BRENTWOOD AVE	Contributing building	c. 1895	2	Y	Artistic period rowhouse
584	3826	060	2424 BRENTWOOD AVE	Contributing building	c. 1895	2	Y	Artistic period rowhouse
585	3826	059	2426 BRENTWOOD AVE	Contributing building	c. 1895	2	Y	Artistic period rowhouse
586	3826	058	2428 BRENTWOOD AVE	Contributing building	c. 1895	2	Y	Artistic period rowhouse
587	3826	057	2430 BRENTWOOD AVE	Contributing building	c. 1895	2	Y	Artistic period rowhouse
588	3826	056	2432 BRENTWOOD AVE	Contributing building	c. 1895	2	Y	Artistic period rowhouse
589	3826	055	2434 BRENTWOOD AVE	Contributing building	c. 1895	2	Y	Artistic period rowhouse
590	3826	054	2436 BRENTWOOD AVE	Contributing building	c. 1895	2	Y	Artistic period rowhouse
591	3826	053	2438 BRENTWOOD AVE	Contributing building	c. 1895	2	Y	Artistic period rowhouse
592	3826	052	2440 BRENTWOOD AVE	Contributing building	c. 1895	2	Y	Artistic period rowhouse
593	3826	051	2442 BRENTWOOD AVE	Contributing building	c. 1895	2	Y	Artistic period rowhouse
594	3826	050	2444 BRENTWOOD AVE	Contributing building	c. 1895	2	Y	Artistic period rowhouse
595	3826	049	2446 BRENTWOOD AVE	Contributing building	c. 1895	2	Y	Artistic period rowhouse
596	3826	048	2448 BRENTWOOD AVE	Contributing building	c. 1895	2	Y	Artistic period rowhouse
597	3826	047	2450 BRENTWOOD AVE	Contributing building	c. 1895	2	Y	Artistic period rowhouse
598	3826	046	2452 BRENTWOOD AVE	Contributing building	c. 1895	2	Y	Artistic period rowhouse

599	3826	045	2454 BRENTWOOD AVE	Contributing building	c. 1895	2	Y	Artistic period rowhouse
600	3826	044	2456 BRENTWOOD AVE	Contributing building	c. 1895	2	Y	Artistic period rowhouse
601	3826	043	2458 BRENTWOOD AVE	Contributing building	c. 1895	2	Y	Artistic period rowhouse
602	3826	042	2460 BRENTWOOD AVE	Contributing building	c. 1895	2	Y	Artistic period rowhouse
603	3826	039	2466 BRENTWOOD AVE	Contributing building	c. 1895	2	Y	Artistic period rowhouse
604	3826	038	2468 BRENTWOOD AVE	Contributing building	c. 1895	2	Y	Artistic period rowhouse
605	4003	016	1900 CECIL AVE	Contributing building	c. 1900	2	N	Artistic period rowhouse
606	4003	017	1902 CECIL AVE	Contributing building	c. 1900	2	N	Artistic period rowhouse
607	4003	018	1904 CECIL AVE	Contributing building	c. 1900	2	N	Artistic period rowhouse
608	4003	019	1906 CECIL AVE	Contributing building	c. 1900	2	N	Artistic period rowhouse
609	4003	020	1908 CECIL AVE	Contributing building	c. 1900	2	N	Artistic period rowhouse
610	4003	021	1910 CECIL AVE	Contributing building	c. 1900	2	N	Artistic period rowhouse
611	4003	022	1912 CECIL AVE	Contributing building	c. 1900	2	N	Artistic period rowhouse
612	4003	023	1914 CECIL AVE	Contributing building	c. 1900	2	N	Artistic period rowhouse
613	4003	024	1916 CECIL AVE	Contributing building	c. 1900	2	N	Artistic period rowhouse
614	4003	025	1918 CECIL AVE	Contributing building	c. 1900	2	N	Artistic period rowhouse
615	4003	026	1920 CECIL AVE	Contributing building	c. 1900	2	N	Artistic period rowhouse
616	4003	027	1922 CECIL AVE	Contributing building	c. 1900	2	N	Artistic period rowhouse
617	4003	028	1924 CECIL AVE	Contributing building	c. 1900	2	N	Artistic period rowhouse
618	4003	029	1926 CECIL AVE	Contributing building	c. 1900	2	N	Artistic period rowhouse
619	4004	043	1901 CECIL AVE	Contributing building	c. 1900	2	N	Artistic period rowhouse
620	4004	041	1905 CECIL AVE	Contributing building	c. 1900	2	N	Artistic period rowhouse
621	4004	040	1907 CECIL AVE	Contributing building	c. 1900	2	N	Artistic period rowhouse
622	4004	039	1909 CECIL AVE	Contributing building	c. 1900	2	N	Artistic period rowhouse
623	4004	038	1911 CECIL AVE	Contributing building	c. 1900	2	N	Artistic period rowhouse

624	4004	037	1913 CECIL AVE	Contributing building	c. 1900	2	N	Artistic period rowhouse
625	4004	036	1915 CECIL AVE	Contributing building	c. 1900	2	N	Artistic period rowhouse
626	4004	035	1917 CECIL AVE	Contributing building	c. 1900	2	N	Artistic period rowhouse
627	4004	034	1919 CECIL AVE	Contributing building	c. 1900	2	N	Artistic period rowhouse
628	4004	033	1921 CECIL AVE	Contributing building	c. 1900	2	N	Artistic period rowhouse
629	4004	032	1923 CECIL AVE	Contributing building	c. 1900	2	N	Artistic period rowhouse
630	4004	031	1925 CECIL AVE	Contributing building	c. 1900	2	N	Artistic period rowhouse
631	4012	029	2201 CECIL AVE	Contributing building	1915	2	N	Daylight rowhouse
632	4012	030	2203 CECIL AVE	Contributing building	1915	2	N	Daylight rowhouse
633	4012	031	2205 CECIL AVE	Contributing building	1915	2	N	Daylight rowhouse
634	4012	032	2207 CECIL AVE	Contributing building	1915	2	N	Daylight rowhouse
635	4012	033	2209 CECIL AVE	Contributing building	1915	2	N	Daylight rowhouse
636	4012	034	2211 CECIL AVE	Contributing building	1915	2	N	Daylight rowhouse
637	4012	035	2213 CECIL AVE	Contributing building	1915	2	N	Daylight rowhouse
638	4012	036	2215 CECIL AVE	Contributing building	1915	2	N	Daylight rowhouse
639	4012	037	2217 CECIL AVE	Contributing building	1915	2	N	Daylight rowhouse
640	4012	038	2219 CECIL AVE	Contributing building	1915	2	N	Daylight rowhouse
641	4012	039	2221 CECIL AVE	Contributing building	1915	2	N	Daylight rowhouse
642	4012	040	2223 CECIL AVE	Contributing building	1915	2	N	Daylight rowhouse
643	4012	041	2225 CECIL AVE	Contributing building	1915	2	N	Daylight rowhouse
644	4012	042	2227 CECIL AVE	Contributing building	1915	2	N	Daylight rowhouse
645	4012	043	2229 CECIL AVE	Contributing building	1915	2	N	Daylight rowhouse
646	4012	044	2231 CECIL AVE	Contributing building	1915	2	N	Daylight rowhouse
647	4012	045	2233 CECIL AVE	Contributing building	1915	2	N	Daylight rowhouse
648	4012	046	2235 CECIL AVE	Contributing building	1915	2	N	Daylight rowhouse

649	4012	047	2237 CECIL AVE	Contributing building	1915	2	N	Daylight rowhouse
650	4012	048	2239 CECIL AVE	Contributing building	1915	2	N	Daylight rowhouse
651	4012	049	2241 CECIL AVE	Contributing building	1915	2	N	Daylight rowhouse
652	4012	050	2243 CECIL AVE	Contributing building	1915	2	N	Daylight rowhouse
653	4012	051	2245 CECIL AVE	Contributing building	1915	2	N	Daylight rowhouse
654	4012	052	2247 CECIL AVE	Contributing building	1915	2	N	Daylight rowhouse
655	4012	053	2249 CECIL AVE	Contributing building	1915	2	N	Daylight rowhouse
656	4012	054	2251 CECIL AVE	Contributing building	1915	2	N	Daylight rowhouse
657	4012	055	2253 CECIL AVE	Contributing building	1915	2	N	Daylight rowhouse
658	4012	056	2255 CECIL AVE	Contributing building	1915	2	N	Daylight rowhouse
659	4012	057	2257 CECIL AVE	Contributing building	1915	2	N	Daylight rowhouse
660	4012	058	2259 CECIL AVE	Contributing building	1915	2	N	Daylight rowhouse
661	4010N	038	2315 CECIL AVE	Contributing building	1952	2	N	Commercial block (enframed window)
662	4012A	001	2200 CECIL AVE	Contributing building	1915	2	N	Daylight rowhouse
663	4012A	002	2202 CECIL AVE	Contributing building	1915	2	N	Daylight rowhouse
664	4012A	003	2204 CECIL AVE	Contributing building	1915	2	N	Daylight rowhouse
665	4012A	004	2206 CECIL AVE	Contributing building	1915	2	N	Daylight rowhouse
666	4012A	005	2208 CECIL AVE	Contributing building	1915	2	N	Daylight rowhouse
667	4012A	006	2210 CECIL AVE	Contributing building	1915	2	N	Daylight rowhouse
668	4012A	007	2212 CECIL AVE	Contributing building	1915	2	N	Daylight rowhouse
669	4012A	008	2214 CECIL AVE	Contributing building	1915	2	N	Daylight rowhouse
670	4012A	009	2216 CECIL AVE	Contributing building	1915	2	N	Daylight rowhouse
671	4012A	010	2218 CECIL AVE	Contributing building	1915	2	N	Daylight rowhouse
672	4012A	011	2220 CECIL AVE	Contributing building	1915	2	N	Daylight rowhouse
673	4012A	012	2222 CECIL AVE	Contributing building	1915	2	N	Daylight rowhouse

674	4012A	013	2224 CECIL AVE	Contributing building	1915	2	N	Daylight rowhouse
675	4012A	014	2226 CECIL AVE	Contributing building	1915	2	N	Daylight rowhouse
676	4012A	015	2228 CECIL AVE	Contributing building	1915	2	N	Daylight rowhouse
677	4012A	016	2230 CECIL AVE	Contributing building	1915	2	N	Daylight rowhouse
678	4012A	017	2232 CECIL AVE	Contributing building	1915	2	N	Daylight rowhouse
679	4012A	018	2234 CECIL AVE	Contributing building	1915	2	N	Daylight rowhouse
680	4012A	019	2236 CECIL AVE	Contributing building	1915	2	N	Daylight rowhouse
681	4012A	020	2238 CECIL AVE	Contributing building	1915	2	N	Daylight rowhouse
682	4012A	021	2240 CECIL AVE	Contributing building	1915	2	N	Daylight rowhouse
683	4012A	022	2242 CECIL AVE	Contributing building	1915	2	N	Daylight rowhouse
684	4012A	023	2244 CECIL AVE	Contributing building	1915	2	N	Daylight rowhouse
685	4012A	024	2246 CECIL AVE	Contributing building	1915	2	N	Daylight rowhouse
686	4012A	025	2248 CECIL AVE	Contributing building	1915	2	N	Daylight rowhouse
687	4012A	026	2250 CECIL AVE	Contributing building	1915	2	N	Daylight rowhouse
688	4012A	027	2252 CECIL AVE	Contributing building	1915	2	N	Daylight rowhouse
689	4012A	028	2254 CECIL AVE	Contributing building	1915	2	N	Daylight rowhouse
690	4012A	029	2256 CECIL AVE	Contributing building	1915	2	N	Daylight rowhouse
691	4012A	030	2258 CECIL AVE	Contributing building	1915	2	N	Daylight rowhouse
692	4013A	025	2001 CECIL AVE	Contributing building	c. 1914	2	N	Daylight rowhouse
693	4013A	026	2003 CECIL AVE	Contributing building	c. 1914	2	N	Daylight rowhouse
694	4013A	027	2005 CECIL AVE	Contributing building	c. 1914	2	N	Daylight rowhouse
695	4013A	028	2007 CECIL AVE	Contributing building	c. 1914	2	N	Daylight rowhouse
696	4013A	029	2009 CECIL AVE	Contributing building	c. 1914	2	N	Daylight rowhouse
697	4013A	030	2011 CECIL AVE	Contributing building	c. 1914	2	N	Daylight rowhouse
698	4013A	031	2013 CECIL AVE	Contributing building	c. 1914	2	N	Daylight rowhouse

699	4013A	032	2015 CECIL AVE	Contributing building	c. 1914	2	N	Daylight rowhouse
700	4013A	034	2019 CECIL AVE	Contributing building	c. 1914	2	N	Daylight rowhouse
701	4013A	035	2021 CECIL AVE	Contributing building	c. 1914	2	N	Daylight rowhouse
702	4013A	036	2023 CECIL AVE	Contributing building	c. 1914	2	N	Daylight rowhouse
703	4013A	037	2025 CECIL AVE	Contributing building	c. 1914	2	N	Daylight rowhouse
704	4013A	038	2027 CECIL AVE	Contributing building	c. 1914	2	N	Daylight rowhouse
705	4013A	039	2029 CECIL AVE	Contributing building	c. 1914	2	N	Daylight rowhouse
706	4013B	031	2028 CECIL AVE	Contributing building	c. 1914	2	N	Daylight rowhouse
707	4013B	032	2030 CECIL AVE	Contributing building	c. 1914	2	N	Daylight rowhouse
708	4013B	033	2032 CECIL AVE	Contributing building	c. 1914	2	N	Daylight rowhouse
709	4013B	034	2034 CECIL AVE	Contributing building	c. 1914	2	N	Daylight rowhouse
710	4013B	035	2036 CECIL AVE	Contributing building	c. 1914	2	N	Daylight rowhouse
711	4013B	036	2038 CECIL AVE	Contributing building	c. 1914	2	N	Daylight rowhouse
712	4013B	037	2040 CECIL AVE	Contributing building	c. 1914	2	N	Daylight rowhouse
713	4013B	038	2042 CECIL AVE	Contributing building	c. 1914	2	N	Daylight rowhouse
714	4029	021	1301 CLIFTVIEW AVE	Contributing building	c. 1910	2	N	Italianate
715	4029	022	1303 CLIFTVIEW AVE	Contributing building	c. 1910	2	N	Italianate
716	4029	023	1305 CLIFTVIEW AVE	Contributing building	c. 1910	2	N	Italianate
717	4010B	019	1235 CLIFTVIEW AVE	Contributing building	c. 1925	2	Y	Daylight rowhouse
718	4010B	020	1237 CLIFTVIEW AVE	Contributing building	c. 1925	2	Y	Daylight rowhouse
719	4010B	021	1239 CLIFTVIEW AVE	Contributing building	c. 1925	2	Y	Daylight rowhouse
720	4024	040	605 COKESBURY AVE	Contributing building	c. 1885	2	Y	Italianate Detached Cottage
721	4024	043	611 COKESBURY AVE	Contributing building	c. 1924	2	Y	Daylight rowhouse
722	4024	044	613 COKESBURY AVE	Contributing building	c. 1924	2	Y	Daylight rowhouse
723	4024	045	615 COKESBURY AVE	Contributing building	c. 1924	2	Y	Daylight rowhouse

724	4024	046	617 COKESBURY AVE	Contributing building	c. 1924	2	Y	Daylight rowhouse
725	4024	047	619 COKESBURY AVE	Contributing building	c. 1924	2	Y	Daylight rowhouse
726	4024	048	621 COKESBURY AVE	Contributing building	c. 1924	2	Y	Daylight rowhouse
727	4024	049	623 COKESBURY AVE	Contributing building	c. 1930	2	Y	Daylight rowhouse
728	4024	050	625 COKESBURY AVE	Contributing building	c. 1930	2	Y	Daylight rowhouse
729	4041	002	618 COKESBURY AVE	Contributing building	c. 1890	2	Y	Daylight rowhouse
730	4041	007	632 COKESBURY AVE	Contributing building	c. 1905	2	Y	Daylight rowhouse
731	4041	008	634 COKESBURY AVE	Contributing building	c. 1905	2	Y	Daylight rowhouse
732	4041	009	636 COKESBURY AVE	Contributing building	c. 1905	2	Y	Daylight rowhouse
733	4041	010	638 COKESBURY AVE	Contributing building	c. 1905	2	Y	Daylight rowhouse
734	4041	011	640 COKESBURY AVE	Contributing building	c. 1905	2	Y	Daylight rowhouse
735	4041	012	642 COKESBURY AVE	Contributing building	c. 1905	2	Y	Daylight rowhouse
736	4041	013	644 COKESBURY AVE	Contributing building	c. 1905	2	Y	Daylight rowhouse
737	4041	014	646 COKESBURY AVE	Contributing building	c. 1905	2	Y	Daylight rowhouse
738	4041	015	648 COKESBURY AVE	Contributing building	c. 1905	2	Y	Daylight rowhouse
739	4041	016	650 COKESBURY AVE	Contributing building	c. 1905	2	Y	Daylight rowhouse
740	4041	017	652 COKESBURY AVE	Contributing building	c. 1905	2	Y	Daylight rowhouse
741	4041	018	654 COKESBURY AVE	Contributing building	c. 1905	2	Y	Daylight rowhouse
742	4041	019	656 COKESBURY AVE	Contributing building	c. 1905	2	Y	Daylight rowhouse
743	4041	020	658 COKESBURY AVE	Contributing building	c. 1905	2	Y	Daylight rowhouse
744	4041	021	660 COKESBURY AVE	Contributing building	c. 1905	2	Y	Daylight rowhouse
745	4041	022	662 COKESBURY AVE	Contributing building	c. 1905	2	Y	Daylight rowhouse
746	4041	023	664 COKESBURY AVE	Contributing building	c. 1905	2	Y	Daylight rowhouse
747	4041	024	666 COKESBURY AVE	Contributing building	c. 1905	2	Y	Daylight rowhouse
748	4028	020	1300 CURTAIN AVE	Contributing building	1950	2	N	Commercial block (enframed window)

749	4031	001	1220 CURTAIN AVE	Contributing building	c. 1925	4	N	Commercial block (enframed window)
750	4010F	001B	901 CURTAIN AVE	Contributing building	1951	2	N	Commercial block (enframed window)
751	4010F	007	1011 CURTAIN AVE	Contributing building	1945	1	N	Commercial block (enframed window)
752	4010B	023	1232 DARLEY AVE	Contributing building	c. 1925	2	Y	Daylight rowhouse
753	4010B	024	1234 DARLEY AVE	Contributing building	c. 1925	2	Y	Daylight rowhouse
754	4010B	025	1236 DARLEY AVE	Contributing building	c. 1925	2	Y	Daylight rowhouse
755	4010B	026	1238 DARLEY AVE	Contributing building	c. 1925	2	Y	Daylight rowhouse
756	4010B	027	1240 DARLEY AVE	Contributing building	c. 1925	2	Y	Daylight rowhouse
757	4010B	028	1242 DARLEY AVE	Contributing building	c. 1925	2	Y	Daylight rowhouse
758	4010C	028	1231 DARLEY AVE	Contributing building	c. 1925	2	Y	Daylight rowhouse
759	4010C	029	1233 DARLEY AVE	Contributing building	c. 1925	2	Y	Daylight rowhouse
760	4010C	030	1235 DARLEY AVE	Contributing building	c. 1925	2	Y	Daylight rowhouse
761	4010C	031	1237 DARLEY AVE	Contributing building	c. 1925	2	Y	Daylight rowhouse
762	4010C	032	1239 DARLEY AVE	Contributing building	c. 1925	2	Y	Daylight rowhouse
763	4010C	033	1241 DARLEY AVE	Contributing building	c. 1925	2	Y	Daylight rowhouse
764	4010D	001	1200 DARLEY AVE	Contributing building	c. 1925	2	Y	Daylight rowhouse
765	4010D	002	1202 DARLEY AVE	Contributing building	c. 1925	2	Y	Daylight rowhouse
766	4010D	003	1204 DARLEY AVE	Contributing building	c. 1925	2	Y	Daylight rowhouse
767	4010D	004	1206 DARLEY AVE	Contributing building	c. 1925	2	Y	Daylight rowhouse
768	4010D	005	1208 DARLEY AVE	Contributing building	c. 1925	2	Y	Daylight rowhouse
769	4010E	038	1201 DARLEY AVE	Contributing building	c. 1925	2	Y	Daylight rowhouse
770	4010E	039	1203 DARLEY AVE	Contributing building	c. 1925	2	Y	Daylight rowhouse
771	4010E	040	1205 DARLEY AVE	Contributing building	c. 1925	2	Y	Daylight rowhouse
772	4010E	041	1207 DARLEY AVE	Contributing building	c. 1925	2	Y	Daylight rowhouse
773	4010E	042	1209 DARLEY AVE	Contributing building	c. 1925	2	Y	Daylight rowhouse

774	4010H	001	1100 DARLEY AVE	Contributing building	c. 1925	2	Y	Daylight rowhouse
775	4010H	002	1102 DARLEY AVE	Contributing building	c. 1925	2	Y	Daylight rowhouse
776	4010H	003	1104 DARLEY AVE	Contributing building	c. 1925	2	Y	Daylight rowhouse
777	4010H	004	1106 DARLEY AVE	Contributing building	c. 1925	2	Y	Daylight rowhouse
778	4010H	005	1108 DARLEY AVE	Contributing building	c. 1925	2	Y	Daylight rowhouse
779	4010H	006	1110 DARLEY AVE	Contributing building	c. 1925	2	Y	Daylight rowhouse
780	4010H	007	1112 DARLEY AVE	Contributing building	c. 1925	2	Y	Daylight rowhouse
781	4010H	008	1114 DARLEY AVE	Contributing building	c. 1925	2	Y	Daylight rowhouse
782	4010H	009	1116 DARLEY AVE	Contributing building	c. 1925	2	Y	Daylight rowhouse
783	4010H	010	1118 DARLEY AVE	Contributing building	c. 1925	2	Y	Daylight rowhouse
784	4010H	011	1120 DARLEY AVE	Contributing building	c. 1925	2	Y	Daylight rowhouse
785	4010H	012	1122 DARLEY AVE	Contributing building	c. 1925	2	Y	Daylight rowhouse
786	4010I	033	1101 DARLEY AVE	Contributing building	c. 1925	2	Y	Daylight rowhouse
787	4010I	034	1103 DARLEY AVE	Contributing building	c. 1925	2	Y	Daylight rowhouse
788	4010I	035	1105 DARLEY AVE	Contributing building	c. 1925	2	Y	Daylight rowhouse
789	4010I	036	1107 DARLEY AVE	Contributing building	c. 1925	2	Y	Daylight rowhouse
790	4010I	037	1109 DARLEY AVE	Contributing building	c. 1925	2	Y	Daylight rowhouse
791	4010I	038	1111 DARLEY AVE	Contributing building	c. 1925	2	Y	Daylight rowhouse
792	4010I	039	1113 DARLEY AVE	Contributing building	c. 1925	2	Y	Daylight rowhouse
793	4010I	040	1115 DARLEY AVE	Contributing building	c. 1925	2	Y	Daylight rowhouse
794	4010I	041	1117 DARLEY AVE	Contributing building	c. 1925	2	Y	Daylight rowhouse
795	4010I	042	1119 DARLEY AVE	Contributing building	c. 1925	2	Y	Daylight rowhouse
796	4010I	043	1121 DARLEY AVE	Contributing building	c. 1925	2	Y	Daylight rowhouse
797	4010I	044	1123 DARLEY AVE	Contributing building	c. 1925	2	Y	Daylight rowhouse
798	4010K	001	1000 DARLEY AVE	Contributing building	1919	2	Y	Daylight rowhouse

799	4010K	002	1002 DARLEY AVE	Contributing building	1919	2	Y	Daylight rowhouse
800	4010K	003	1004 DARLEY AVE	Contributing building	1919	2	Y	Daylight rowhouse
801	4010K	004	1006 DARLEY AVE	Contributing building	1919	2	Y	Daylight rowhouse
802	4010K	005	1008 DARLEY AVE	Contributing building	1919	2	Y	Daylight rowhouse
803	4010K	006	1010 DARLEY AVE	Contributing building	1919	2	Y	Daylight rowhouse
804	4010K	007	1012 DARLEY AVE	Contributing building	1919	2	Y	Daylight rowhouse
805	4010K	008	1014 DARLEY AVE	Contributing building	1919	2	Y	Daylight rowhouse
806	4010K	009	1016 DARLEY AVE	Contributing building	1919	2	Y	Daylight rowhouse
807	4010K	010	1018 DARLEY AVE	Contributing building	1919	2	Y	Daylight rowhouse
808	4010K	011	1020 DARLEY AVE	Contributing building	1919	2	Y	Daylight rowhouse
809	4010L	011	1001 DARLEY AVE	Contributing building	1919	2	Y	Daylight rowhouse
810	4010L	012	1003 DARLEY AVE	Contributing building	1919	2	Y	Daylight rowhouse
811	4010L	013	1005 DARLEY AVE	Contributing building	1919	2	Y	Daylight rowhouse
812	4010L	014	1007 DARLEY AVE	Contributing building	1919	2	Y	Daylight rowhouse
813	4010L	015	1009 DARLEY AVE	Contributing building	1919	2	Y	Daylight rowhouse
814	4010L	016	1011 DARLEY AVE	Contributing building	1919	2	Y	Daylight rowhouse
815	4010L	017	1013 DARLEY AVE	Contributing building	1919	2	Y	Daylight rowhouse
816	4010L	018	1015 DARLEY AVE	Contributing building	1919	2	Y	Daylight rowhouse
817	4010L	019	1017 DARLEY AVE	Contributing building	1919	2	Y	Daylight rowhouse
818	4010L	020	1019 DARLEY AVE	Contributing building	1919	2	Y	Daylight rowhouse
819	4010L	021	1021 DARLEY AVE	Contributing building	1919	2	Y	Daylight rowhouse
820	3803	022	323 E 20TH ST	Contributing building	c. 1895	3	N	Artistic period rowhouse
821	3803	023	325 E 20TH ST	Contributing building	c. 1895	3	N	Artistic period rowhouse
822	3803	024	327 E 20TH ST	Contributing building	c. 1895	3	N	Artistic period rowhouse
823	3803	025	329 E 20TH ST	Contributing building	c. 1895	3	N	Artistic period rowhouse

824	3803	026	331 E 20TH ST	Contributing building	c. 1895	3	N	Artistic period rowhouse
825	3803	027	333 E 20TH ST	Contributing building	c. 1895	3	N	Artistic period rowhouse
826	3803	028	335 E 20TH ST	Contributing building	c. 1895	3	N	Artistic period rowhouse
827	3803	029	337 E 20TH ST	Contributing building	c. 1895	3	N	Artistic period rowhouse
828	3803	030	339 E 20TH ST	Contributing building	c. 1895	3	N	Artistic period rowhouse
829	3803	031	341 E 20TH ST	Contributing building	c. 1895	3	N	Artistic period rowhouse
830	3806	020	304 E 20TH ST	Contributing building	c. 1895	3	N	Artistic period rowhouse
831	3806	019	306 E 20TH ST	Contributing building	c. 1895	3	N	Artistic period rowhouse
832	3806	018	308 E 20TH ST	Contributing building	c. 1895	3	N	Artistic period rowhouse
833	4000	031	521 E 20TH ST	Contributing building	c. 1900	3	N	Artistic period rowhouse
834	4000	030	523 E 20TH ST	Contributing building	c. 1900	3	N	Artistic period rowhouse
835	4000	029	525 E 20TH ST	Contributing building	c. 1900	3	N	Artistic period rowhouse
836	4000	028	527 E 20TH ST	Contributing building	c. 1900	3	N	Artistic period rowhouse
837	4000	027	529 E 20TH ST	Contributing building	c. 1900	3	N	Artistic period rowhouse
838	4000	026	531 E 20TH ST	Contributing building	c. 1900	3	N	Artistic period rowhouse
839	4000	025	533 E 20TH ST	Contributing building	c. 1900	3	N	Artistic period rowhouse
840	4001	043	701 E 20TH ST	Contributing building	c. 1900	3	N	Artistic period rowhouse
841	4001	041	705 E 20TH ST	Contributing building	c. 1900	3	N	Artistic period rowhouse
842	4001	038	711 E 20TH ST	Contributing building	c. 1900	3	N	Artistic period rowhouse
843	4001	037	713 E 20TH ST	Contributing building	c. 1900	3	N	Artistic period rowhouse
844	4001	036	715 E 20TH ST	Contributing building	c. 1900	3	N	Artistic period rowhouse
845	4001	034	719 E 20TH ST	Contributing building	c. 1900	3	N	Artistic period rowhouse
846	4001	033	721 E 20TH ST	Contributing building	c. 1900	3	N	Artistic period rowhouse
847	4001	032	723 E 20TH ST	Contributing building	c. 1900	3	N	Artistic period rowhouse
848	4001	031	725 E 20TH ST	Contributing building	c. 1900	3	N	Artistic period rowhouse

849	4001	030	727 E 20TH ST	Contributing building	c. 1900	3	N	Artistic period rowhouse
850	4001	029	729 E 20TH ST	Contributing building	c. 1900	3	N	Artistic period rowhouse
851	4005	057	1101 E 20TH ST	Contributing building	c. 1900	3	N	Artistic period rowhouse
852	4005	056	1103 E 20TH ST	Contributing building	c. 1900	3	N	Artistic period rowhouse
853	4005	055	1105 E 20TH ST	Contributing building	c. 1900	3	N	Artistic period rowhouse
854	4005	054	1107 E 20TH ST	Contributing building	c. 1900	3	N	Artistic period rowhouse
855	4005	053	1109 E 20TH ST	Contributing building	c. 1900	3	N	Artistic period rowhouse
856	4005	052	1111 E 20TH ST	Contributing building	c. 1900	2	N	Artistic period rowhouse
857	4005	051	1113 E 20TH ST	Contributing building	c. 1900	2	N	Artistic period rowhouse
858	4005	050	1115 E 20TH ST	Contributing building	c. 1900	2	N	Artistic period rowhouse
859	4005	049	1117 E 20TH ST	Contributing building	c. 1900	2	N	Artistic period rowhouse
860	4006	052	1205 E 20TH ST	Contributing building	c. 1895	1	N	Industrial block
861	4011	003	1210 E 20TH ST	Contributing building	c. 1925			
862	4011	002	1230 E 20TH ST	Contributing building	c. 1928			
863	4011	001	1270 E 20TH ST	Contributing building	c. 1925			
864	4017	001	700 E 20TH ST	Contributing building	c. 1905	3	N	Artistic period rowhouse
865	4017	002	702 E 20TH ST	Contributing building	c. 1905	3	N	Artistic period rowhouse
866	4017	003	704 E 20TH ST	Contributing building	c. 1905	3	N	Artistic period rowhouse
867	4017	004	706 E 20TH ST	Contributing building	c. 1905	3	N	Artistic period rowhouse
868	4017	005	708 E 20TH ST	Contributing building	c. 1905	3	N	Artistic period rowhouse
869	4017	006	710 E 20TH ST	Contributing building	c. 1905	3	N	Artistic period rowhouse
870	4017	007	712 E 20TH ST	Contributing building	c. 1905	3	N	Artistic period rowhouse
871	4011A	023	1122 E 20TH ST	Contributing building	c. 1905	3	N	Artistic period rowhouse
872	4011A	024	1124 E 20TH ST	Contributing building	c. 1905	3	N	Artistic period rowhouse
873	4011A	025	1126 E 20TH ST	Contributing building	c. 1905	3	N	Artistic period rowhouse

874	4011A	026	1128 E 20TH ST	Contributing building	c. 1905	3	N	Artistic period rowhouse
875	4011A	027	1130 E 20TH ST	Contributing building	c. 1905	3	N	Artistic period rowhouse
876	4011A	028	1132 E 20TH ST	Contributing building	c. 1905	3	N	Artistic period rowhouse
877	4011A	029	1134 E 20TH ST	Contributing building	c. 1905	3	N	Artistic period rowhouse
878	4011A	030	1200 E 20TH ST	Contributing building	c. 1930	1	N	Commercial block (enframed window)
879	4011B	001	1100 E 20TH ST	Contributing building	c. 1900	2	N	Artistic period rowhouse
880	4011B	002	1102 E 20TH ST	Contributing building	c. 1900	2	N	Artistic period rowhouse
881	4011B	003	1104 E 20TH ST	Contributing building	c. 1900	2	N	Artistic period rowhouse
882	4011B	004	1106 E 20TH ST	Contributing building	c. 1900	2	N	Artistic period rowhouse
883	4011B	005	1108 E 20TH ST	Contributing building	c. 1900	2	N	Artistic period rowhouse
884	4011B	006	1110 E 20TH ST	Contributing building	c. 1900	3	N	Artistic period rowhouse
885	4011B	007	1112 E 20TH ST	Contributing building	c. 1900	3	N	Artistic period rowhouse
886	4011B	008	1114 E 20TH ST	Contributing building	c. 1900	3	N	Artistic period rowhouse
887	4011B	009	1116 E 20TH ST	Contributing building	c. 1900	3	N	Artistic period rowhouse
888	4011B	010	1118 E 20TH ST	Contributing building	c. 1900	3	N	Artistic period rowhouse
889	4011B	011	1120 E 20TH ST	Contributing building	c. 1900	3	N	Artistic period rowhouse
890	4013A	001	1000 E 20TH ST	Contributing building	c. 1900	2	N	Artistic period rowhouse
891	4013A	002	1002 E 20TH ST	Contributing building	c. 1900	2	N	Artistic period rowhouse
892	4013A	003	1004 E 20TH ST	Contributing building	c. 1900	2	N	Artistic period rowhouse
893	4013A	004	1006 E 20TH ST	Contributing building	c. 1900	2	N	Artistic period rowhouse
894	4013A	005	1008 E 20TH ST	Contributing building	c. 1900	2	N	Artistic period rowhouse
895	4013A	006	1010 E 20TH ST	Contributing building	c. 1900	2	N	Artistic period rowhouse
896	4013A	009	1016 E 20TH ST	Contributing building	c. 1900	2	N	Artistic period rowhouse
897	4013A	010	1018 E 20TH ST	Contributing building	c. 1900	2	N	Artistic period rowhouse
898	4013A	011	1020 E 20TH ST	Contributing building	c. 1900	2	N	Artistic period rowhouse

899	4013A	012	1022 E 20TH ST	Contributing building	c. 1900	2	N	Artistic period rowhouse
900	4013A	013	1024 E 20TH ST	Contributing building	c. 1900	2	N	Artistic period rowhouse
901	4013A	014	1026 E 20TH ST	Contributing building	c. 1900	2	N	Artistic period rowhouse
902	4013A	015	1028 E 20TH ST	Contributing building	c. 1900	2	N	Artistic period rowhouse
903	4013B	009	902 E 20TH ST	Contributing building	c. 1900	2	N	Artistic period rowhouse
904	4013B	010	904 E 20TH ST	Contributing building	c. 1900	2	N	Artistic period rowhouse
905	4013B	011	906 E 20TH ST	Contributing building	c. 1900	2	N	Artistic period rowhouse
906	4013B	015	914 E 20TH ST	Contributing building	c. 1900	2	N	Artistic period rowhouse
907	4013B	016	916 E 20TH ST	Contributing building	c. 1900	2	N	Artistic period rowhouse
908	4013B	017	918 E 20TH ST	Contributing building	c. 1900	2	N	Artistic period rowhouse
909	4013B	018	920 E 20TH ST	Contributing building	c. 1900	2	N	Artistic period rowhouse
910	4013B	019	922 E 20TH ST	Contributing building	c. 1900	2	N	Artistic period rowhouse
911	4013B	020	924 E 20TH ST	Contributing building	c. 1900	2	N	Artistic period rowhouse
912	4013B	021	926 E 20TH ST	Contributing building	c. 1900	2	N	Artistic period rowhouse
913	4013B	022	928 E 20TH ST	Contributing building	c. 1900	2	N	Artistic period rowhouse
914	3805	035	415 E 21ST ST	Contributing building	c. 1895	3	N	Artistic period rowhouse
915	3805	036	417 E 21ST ST	Contributing building	c. 1895	3	N	Artistic period rowhouse
916	3805	037	419 E 21ST ST	Contributing building	c. 1895	3	N	Artistic period rowhouse
917	3805	038	421 E 21ST ST	Contributing building	c. 1895	3	N	Artistic period rowhouse
918	3806	035	301 E 21ST ST	Contributing building	c. 1895	3	N	Artistic period rowhouse
919	3806	038	317 E 21ST ST	Contributing building	c. 1895	2	N	Artistic period rowhouse
920	3806	039	319 E 21ST ST	Contributing building	c. 1895	2	N	Artistic period rowhouse
921	3806	040	321 E 21ST ST	Contributing building	c. 1895	2	N	Artistic period rowhouse
922	3806	041	323 E 21ST ST	Contributing building	c. 1895	2	N	Artistic period rowhouse
923	3806	042	325 E 21ST ST	Contributing building	c. 1895	2	N	Artistic period rowhouse

924	3806	043	327 E 21ST ST	Contributing building	c. 1895	2	N	Artistic period rowhouse
925	3806	044	329 E 21ST ST	Contributing building	c. 1895	2	N	Artistic period rowhouse
926	3806	045	331 E 21ST ST	Contributing building	c. 1895	2	N	Artistic period rowhouse
927	3806	046	333 E 21ST ST	Contributing building	c. 1895	2	N	Artistic period rowhouse
928	3806	047	335 E 21ST ST	Contributing building	c. 1895	2	N	Artistic period rowhouse
929	3806	048	337 E 21ST ST	Contributing building	c. 1895	2	N	Artistic period rowhouse
930	3806	049	339 E 21ST ST	Contributing building	c. 1895	2	N	Artistic period rowhouse
931	3806	051	343 E 21ST ST	Contributing building	c. 1895	2	N	Artistic period rowhouse
932	3806	052	345 E 21ST ST	Contributing building	c. 1895	2	N	Artistic period rowhouse
933	3806	053	347 E 21ST ST	Contributing building	c. 1895	2	N	Artistic period rowhouse
934	3806	054	349 E 21ST ST	Contributing building	c. 1895	2	N	Artistic period rowhouse
935	3813	063	302 E 21ST ST	Contributing building	c. 1895	3	N	Artistic period rowhouse
936	3813	062	304 E 21ST ST	Contributing building	c. 1895	3	N	Artistic period rowhouse
937	3813	061	306 E 21ST ST	Contributing building	c. 1895	3	N	Artistic period rowhouse
938	3813	060	308 E 21ST ST	Contributing building	c. 1895	3	N	Artistic period rowhouse
939	3813	059	310 E 21ST ST	Contributing building	c. 1895	3	N	Artistic period rowhouse
940	3813	058	312 E 21ST ST	Contributing building	c. 1895	3	N	Artistic period rowhouse
941	3813	056	316 E 21ST ST	Contributing building	c. 1895	3	N	Artistic period rowhouse
942	3813	055	318 E 21ST ST	Contributing building	c. 1895	3	N	Artistic period rowhouse
943	3813	054	320 E 21ST ST	Contributing building	c. 1895	3	N	Artistic period rowhouse
944	3813	053	322 E 21ST ST	Contributing building	c. 1895	3	N	Artistic period rowhouse
945	3813	052	324 E 21ST ST	Contributing building	c. 1895	3	N	Artistic period rowhouse
946	3813	051	326 E 21ST ST	Contributing building	c. 1895	3	N	Artistic period rowhouse
947	3813	050	328 E 21ST ST	Contributing building	c. 1895	3	N	Artistic period rowhouse
948	3813	049	330 E 21ST ST	Contributing building	c. 1895	3	N	Artistic period rowhouse

949	3813	048	332 E 21ST ST	Contributing building	c. 1895	3	N	Artistic period rowhouse
950	3813	047	334 E 21ST ST	Contributing building	c. 1895	3	N	Artistic period rowhouse
951	3813	046	336 E 21ST ST	Contributing building	c. 1895	3	N	Artistic period rowhouse
952	3813	045	338 E 21ST ST	Contributing building	c. 1895	3	N	Artistic period rowhouse
953	3814	065	406 E 21ST ST	Contributing building	c. 1895	2	N	Italianite
954	3814	064	408 E 21ST ST	Contributing building	c. 1895	2	N	Italianite
955	3814	063	410 E 21ST ST	Contributing building	c. 1895	2	N	Italianite
956	3814	062	412 E 21ST ST	Contributing building	c. 1895	2	N	Artistic period rowhouse
957	3814	061	414 E 21ST ST	Contributing building	c. 1895	2	N	Artistic period rowhouse
958	3814	060	416 E 21ST ST	Contributing building	c. 1895	2	N	Artistic period rowhouse
959	3814	059	418 E 21ST ST	Contributing building	c. 1895	2	N	Artistic period rowhouse
960	3814	058	420 E 21ST ST	Contributing building	c. 1895	2	N	Italianite
961	3814	057	422 E 21ST ST	Contributing building	c. 1895	2	N	Italianite
962	3814	056	424 E 21ST ST	Contributing building	c. 1895	2	N	Italianite
963	3814	055	426 E 21ST ST	Contributing building	c. 1895	2	N	Italianite
964	3814	054	428 E 21ST ST	Contributing building	c. 1895	2	N	Italianite
965	3814	053	430 E 21ST ST	Contributing building	c. 1895	2	N	Italianite
966	3814	052	432 E 21ST ST	Contributing building	c. 1895	2	N	Italianite
967	3814	051	434 E 21ST ST	Contributing building	c. 1895	2	N	Italianite
968	4017	042	701 E 21ST ST	Contributing building	c. 1900	3	N	Artistic period rowhouse
969	4017	041	703 E 21ST ST	Contributing building	c. 1900	3	N	Artistic period rowhouse
970	4017	040	705 E 21ST ST	Contributing building	c. 1900	3	N	Artistic period rowhouse
971	4017	039	707 E 21ST ST	Contributing building	c. 1900	3	N	Artistic period rowhouse
972	4017	038	709 E 21ST ST	Contributing building	c. 1900	3	N	Artistic period rowhouse
973	4017	037	711 E 21ST ST	Contributing building	c. 1900	3	N	Artistic period rowhouse

974	4017	036	713 E 21ST ST	Contributing building	c. 1900	3	N	Artistic period rowhouse
975	4017	035	715 E 21ST ST	Contributing building	c. 1900	3	N	Artistic period rowhouse
976	4017	034	717 E 21ST ST	Contributing building	c. 1900	3	N	Artistic period rowhouse
977	4017	033	719 E 21ST ST	Contributing building	c. 1900	3	N	Artistic period rowhouse
978	4017	032	721 E 21ST ST	Contributing building	c. 1900	3	N	Artistic period rowhouse
979	4017	031	723 E 21ST ST	Contributing building	c. 1900	3	N	Artistic period rowhouse
980	4017	030	725 E 21ST ST	Contributing building	c. 1900	3	N	Artistic period rowhouse
981	4017	029	727 E 21ST ST	Contributing building	c. 1900	3	N	Artistic period rowhouse
982	4017	028	729 E 21ST ST	Contributing building	c. 1900	3	N	Artistic period rowhouse
983	4017	027	731 E 21ST ST	Contributing building	c. 1900	3	N	Artistic period rowhouse
984	4017	026	733 E 21ST ST	Contributing building	c. 1900	3	N	Artistic period rowhouse
985	4017	025	735 E 21ST ST	Contributing building	c. 1900	3	N	Artistic period rowhouse
986	4018	038	503 E 21ST ST	Contributing building	c. 1900	3	N	Artistic period rowhouse
987	4018	037	505 E 21ST ST	Contributing building	c. 1900	3	N	Artistic period rowhouse
988	4018	033	513 E 21ST ST	Contributing building	c. 1900	3	N	Artistic period rowhouse
989	4018	032	515 E 21ST ST	Contributing building	c. 1900	3	N	Artistic period rowhouse
990	4018	031	517 E 21ST ST	Contributing building	c. 1900	3	N	Artistic period rowhouse
991	4018	030	519 E 21ST ST	Contributing building	c. 1900	3	N	Artistic period rowhouse
992	4018	029	521 E 21ST ST	Contributing building	c. 1900	3	N	Artistic period rowhouse
993	4018	028	523 E 21ST ST	Contributing building	c. 1900	3	N	Artistic period rowhouse
994	4018	027	525 E 21ST ST	Contributing building	c. 1900	3	N	Artistic period rowhouse
995	4019	002	502 E 21ST ST	Contributing building	c. 1900	3	N	Artistic period rowhouse
996	4019	003	504 E 21ST ST	Contributing building	c. 1900	3	N	Artistic period rowhouse
997	4019	004	506 E 21ST ST	Contributing building	c. 1900	3	N	Artistic period rowhouse
998	4019	006	510 E 21ST ST	Contributing building	c. 1900	3	N	Artistic period rowhouse

999	4019	007	512 E 21ST ST	Contributing building	c. 1900	3	N	Artistic period rowhouse
1000	4019	008	514 E 21ST ST	Contributing building	c. 1900	3	N	Artistic period rowhouse
1001	4020	001	700 E 21ST ST	Contributing building	c. 1905	3	N	Artistic period rowhouse
1002	4020	002	702 E 21ST ST	Contributing building	c. 1905	3	N	Artistic period rowhouse
1003	4020	003	704 E 21ST ST	Contributing building	c. 1905	3	N	Artistic period rowhouse
1004	4020	004	706 E 21ST ST	Contributing building	c. 1905	3	N	Artistic period rowhouse
1005	4020	005	708 E 21ST ST	Contributing building	c. 1905	3	N	Artistic period rowhouse
1006	4020	006	710 E 21ST ST	Contributing building	c. 1905	3	N	Artistic period rowhouse
1007	4020	007	712 E 21ST ST	Contributing building	c. 1905	3	N	Artistic period rowhouse
1008	4020	009	716 E 21ST ST	Contributing building	c. 1905	3	N	Artistic period rowhouse
1009	4020	010	718 E 21ST ST	Contributing building	c. 1905	3	N	Artistic period rowhouse
1010	4020	011	720 E 21ST ST	Contributing building	c. 1905	3	N	Artistic period rowhouse
1011	4020	012	722 E 21ST ST	Contributing building	c. 1905	3	N	Artistic period rowhouse
1012	4020	013	724 E 21ST ST	Contributing building	c. 1905	3	N	Artistic period rowhouse
1013	4020	014	726 E 21ST ST	Contributing building	c. 1905	3	N	Artistic period rowhouse
1014	4020	015	728 E 21ST ST	Contributing building	c. 1905	3	N	Artistic period rowhouse
1015	4020	016	730 E 21ST ST	Contributing building	c. 1905	3	N	Artistic period rowhouse
1016	4020	017	732 E 21ST ST	Contributing building	c. 1905	3	N	Artistic period rowhouse
1017	4020	018	734 E 21ST ST	Contributing building	c. 1905	3	N	Artistic period rowhouse
1018	3813	008	301 E 22ND ST	Contributing building	c. 1897	3	N	Artistic period rowhouse
1019	3813	009	303 E 22ND ST	Contributing building	c. 1897	3	N	Artistic period rowhouse
1020	3813	010	305 E 22ND ST	Contributing building	c. 1897	3	N	Artistic period rowhouse
1021	3813	011	307 E 22ND ST	Contributing building	c. 1897	3	N	Artistic period rowhouse
1022	3813	012	309 E 22ND ST	Contributing building	c. 1897	3	N	Artistic period rowhouse
1023	3813	013	311 E 22ND ST	Contributing building	c. 1897	3	N	Artistic period rowhouse

1024	3813	014	313 E 22ND ST	Contributing building	c. 1897	3	N	Artistic period rowhouse
1025	3813	015	315 E 22ND ST	Contributing building	c. 1897	3	N	Artistic period rowhouse
1026	3813	016	317 E 22ND ST	Contributing building	c. 1897	3	N	Artistic period rowhouse
1027	3813	017	319 E 22ND ST	Contributing building	c. 1897	3	N	Artistic period rowhouse
1028	3813	018	321 E 22ND ST	Contributing building	c. 1897	3	N	Artistic period rowhouse
1029	3813	019	323 E 22ND ST	Contributing building	c. 1897	3	N	Artistic period rowhouse
1030	3813	020	325 E 22ND ST	Contributing building	c. 1897	3	N	Artistic period rowhouse
1031	3813	021	327 E 22ND ST	Contributing building	c. 1897	3	N	Artistic period rowhouse
1032	3813	022	329 E 22ND ST	Contributing building	c. 1897	3	N	Artistic period rowhouse
1033	3813	023	331 E 22ND ST	Contributing building	c. 1897	3	N	Artistic period rowhouse
1034	3813	024	333 E 22ND ST	Contributing building	c. 1897	3	N	Artistic period rowhouse
1035	3813	025	335 E 22ND ST	Contributing building	c. 1897	3	N	Artistic period rowhouse
1036	3813	026	337 E 22ND ST	Contributing building	c. 1897	3	N	Artistic period rowhouse
1037	3813	027	339 E 22ND ST	Contributing building	c. 1897	3	N	Artistic period rowhouse
1038	3813	028	341 E 22ND ST	Contributing building	c. 1897	3	N	Artistic period rowhouse
1039	3813	029	343 E 22ND ST	Contributing building	c. 1897	3	N	Artistic period rowhouse
1040	3814	014	405 E 22ND ST	Contributing building	c. 1897	3	N	Artistic period rowhouse
1041	3814	015	407 E 22ND ST	Contributing building	c. 1897	3	N	Artistic period rowhouse
1042	3814	016	409 E 22ND ST	Contributing building	c. 1897	3	N	Artistic period rowhouse
1043	3814	017	411 E 22ND ST	Contributing building	c. 1897	3	N	Artistic period rowhouse
1044	3814	018	413 E 22ND ST	Contributing building	c. 1897	3	N	Artistic period rowhouse
1045	3814	019	415 E 22ND ST	Contributing building	c. 1897	3	N	Artistic period rowhouse
1046	3814	020	417 E 22ND ST	Contributing building	c. 1897	3	N	Artistic period rowhouse
1047	3814	021	419 E 22ND ST	Contributing building	c. 1897	3	N	Artistic period rowhouse
1048	3814	022	421 E 22ND ST	Contributing building	c. 1897	3	N	Artistic period rowhouse

1049	3814	023	423 E 22ND ST	Contributing building	c. 1897	3	N	Artistic period rowhouse
1050	3814	024	425 E 22ND ST	Contributing building	c. 1897	3	N	Artistic period rowhouse
1051	3814	025	427 E 22ND ST	Contributing building	c. 1897	3	N	Artistic period rowhouse
1052	3814	026	429 E 22ND ST	Contributing building	c. 1897	3	N	Artistic period rowhouse
1053	3814	027	431 E 22ND ST	Contributing building	c. 1897	3	N	Artistic period rowhouse
1054	3814	028	433 E 22ND ST	Contributing building	c. 1897	3	N	Artistic period rowhouse
1055	3814	029	435 E 22ND ST	Contributing building	c. 1897	3	N	Artistic period rowhouse
1056	3814	030	437 E 22ND ST	Contributing building	c. 1897	3	N	Artistic period rowhouse
1057	3814	031	439 E 22ND ST	Contributing building	c. 1897	3	N	Artistic period rowhouse
1058	3814	032	441 E 22ND ST	Contributing building	c. 1897	3	N	Artistic period rowhouse
1059	3814	033	443 E 22ND ST	Contributing building	c. 1897	3	N	Artistic period rowhouse
1060	3814	034	445 E 22ND ST	Contributing building	c. 1897	3	N	Artistic period rowhouse
1061	3814	035	447 E 22ND ST	Contributing building	c. 1897	3	N	Artistic period rowhouse
1062	3814	036	449 E 22ND ST	Contributing building	c. 1897	3	N	Artistic period rowhouse
1063	3814	037	451 E 22ND ST	Contributing building	c. 1897	3	N	Artistic period rowhouse
1064	3815	073	400 E 22ND ST	Contributing building	c. 1897	3	N	Artistic period rowhouse
1065	3815	072	402 E 22ND ST	Contributing building	c. 1897	3	N	Artistic period rowhouse
1066	3815	071	404 E 22ND ST	Contributing building	c. 1897	3	N	Artistic period rowhouse
1067	3815	070	406 E 22ND ST	Contributing building	c. 1897	3	N	Artistic period rowhouse
1068	3815	069	408 E 22ND ST	Contributing building	c. 1897	3	N	Artistic period rowhouse
1069	3815	068	410 E 22ND ST	Contributing building	c. 1897	3	N	Artistic period rowhouse
1070	3815	067	412 E 22ND ST	Contributing building	c. 1897	3	N	Artistic period rowhouse
1071	3815	066	414 E 22ND ST	Contributing building	c. 1897	3	N	Artistic period rowhouse
1072	3815	065	416 E 22ND ST	Contributing building	c. 1897	3	N	Artistic period rowhouse
1073	3815	064	418 E 22ND ST	Contributing building	c. 1897	3	N	Artistic period rowhouse

1074	3815	063	420 E 22ND ST	Contributing building	c. 1897	3	N	Artistic period rowhouse
1075	3815	062	422 E 22ND ST	Contributing building	c. 1897	3	N	Artistic period rowhouse
1076	3815	061	424 E 22ND ST	Contributing building	c. 1897	3	N	Artistic period rowhouse
1077	3815	060	426 E 22ND ST	Contributing building	c. 1897	3	N	Artistic period rowhouse
1078	3815	059	428 E 22ND ST	Contributing building	c. 1897	3	N	Artistic period rowhouse
1079	3815	058	430 E 22ND ST	Contributing building	c. 1897	3	N	Artistic period rowhouse
1080	3815	057	432 E 22ND ST	Contributing building	c. 1897	3	N	Artistic period rowhouse
1081	3815	056	434 E 22ND ST	Contributing building	c. 1897	3	N	Artistic period rowhouse
1082	3815	055	436 E 22ND ST	Contributing building	c. 1897	3	N	Artistic period rowhouse
1083	3815	054	438 E 22ND ST	Contributing building	c. 1897	3	N	Artistic period rowhouse
1084	3815	053	440 E 22ND ST	Contributing building	c. 1897	3	N	Artistic period rowhouse
1085	3815	052	442 E 22ND ST	Contributing building	c. 1897	3	N	Artistic period rowhouse
1086	3815	051	444 E 22ND ST	Contributing building	c. 1897	3	N	Artistic period rowhouse
1087	3815	050	446 E 22ND ST	Contributing building	c. 1897	3	N	Artistic period rowhouse
1088	3815	049	448 E 22ND ST	Contributing building	c. 1897	3	N	Artistic period rowhouse
1089	3815	048	450 E 22ND ST	Contributing building	c. 1897	3	N	Artistic period rowhouse
1090	3816	024	300 E 22ND ST	Contributing building	c. 1895	3	N	Artistic period rowhouse
1091	3816	023	302 E 22ND ST	Contributing building	c. 1895	3	N	Artistic period rowhouse
1092	3816	022	304 E 22ND ST	Contributing building	c. 1895	3	N	Artistic period rowhouse
1093	3816	021	306 E 22ND ST	Contributing building	c. 1895	3	N	Artistic period rowhouse
1094	3816	020	308 E 22ND ST	Contributing building	c. 1895	3	N	Artistic period rowhouse
1095	3816	019	310 E 22ND ST	Contributing building	c. 1895	3	N	Artistic period rowhouse
1096	3816	018	312 E 22ND ST	Contributing building	c. 1895	3	N	Artistic period rowhouse
1097	3816	017	314 E 22ND ST	Contributing building	c. 1895	3	N	Artistic period rowhouse
1098	3816	016	316 E 22ND ST	Contributing building	c. 1895	3	N	Artistic period rowhouse

1099	3816	015	318 E 22ND ST	Contributing building	c. 1895	3	N	Artistic period rowhouse
1100	3816	014	320 E 22ND ST	Contributing building	c. 1895	3	N	Artistic period rowhouse
1101	3816	013	322 E 22ND ST	Contributing building	c. 1895	3	N	Artistic period rowhouse
1102	3816	012	324 E 22ND ST	Contributing building	c. 1895	3	N	Artistic period rowhouse
1103	3816	011	326 E 22ND ST	Contributing building	c. 1895	3	N	Artistic period rowhouse
1104	3816	010	328 E 22ND ST	Contributing building	c. 1895	3	N	Artistic period rowhouse
1105	3816	009	330 E 22ND ST	Contributing building	c. 1895	3	N	Artistic period rowhouse
1106	3816	008	332 E 22ND ST	Contributing building	c. 1895	3	N	Artistic period rowhouse
1107	3816	007	334 E 22ND ST	Contributing building	c. 1895	3	N	Artistic period rowhouse
1108	3816	006	336 E 22ND ST	Contributing building	c. 1895	3	N	Artistic period rowhouse
1109	3816	005	338 E 22ND ST	Contributing building	c. 1895	3	N	Artistic period rowhouse
1110	3816	004	340 E 22ND ST	Contributing building	c. 1895	3	N	Artistic period rowhouse
1111	3816	003	342 E 22ND ST	Contributing building	c. 1895	3	N	Artistic period rowhouse
1112	4019	032	509 E 22ND ST	Contributing building	c. 1900	3	N	Artistic period rowhouse
1113	4019	031	511 E 22ND ST	Contributing building	c. 1900	3	N	Artistic period rowhouse
1114	4019	030	513 E 22ND ST	Contributing building	c. 1900	3	N	Artistic period rowhouse
1115	4019	029	515 E 22ND ST	Contributing building	c. 1900	3	N	Artistic period rowhouse
1116	4019	028	517 E 22ND ST	Contributing building	c. 1900	3	N	Artistic period rowhouse
1117	4019	027	519 E 22ND ST	Contributing building	c. 1900	3	N	Artistic period rowhouse
1118	4019	026	521 E 22ND ST	Contributing building	c. 1900	3	N	Artistic period rowhouse
1119	4019	025	523 E 22ND ST	Contributing building	c. 1900	3	N	Artistic period rowhouse
1120	4019	024	525 E 22ND ST	Contributing building	c. 1900	3	N	Artistic period rowhouse
1121	4019	023	527 E 22ND ST	Contributing building	c. 1900	3	N	Artistic period rowhouse
1122	4020	042	701 E 22ND ST	Contributing building	c. 1905	3	N	Artistic period rowhouse
1123	4020	041	703 E 22ND ST	Contributing building	c. 1905	3	N	Artistic period rowhouse

1124	4020	040	705 E 22ND ST	Contributing building	c. 1905	3	N	Artistic period rowhouse
1125	4020	039	707 E 22ND ST	Contributing building	c. 1905	3	N	Artistic period rowhouse
1126	4020	038	709 E 22ND ST	Contributing building	c. 1905	3	N	Artistic period rowhouse
1127	4020	037	711 E 22ND ST	Contributing building	c. 1905	3	N	Artistic period rowhouse
1128	4020	036	713 E 22ND ST	Contributing building	c. 1905	3	N	Artistic period rowhouse
1129	4020	035	715 E 22ND ST	Contributing building	c. 1905	3	N	Artistic period rowhouse
1130	4020	034	717 E 22ND ST	Contributing building	c. 1905	3	N	Artistic period rowhouse
1131	4020	033	719 E 22ND ST	Contributing building	c. 1905	3	N	Artistic period rowhouse
1132	4020	032	721 E 22ND ST	Contributing building	c. 1905	3	N	Artistic period rowhouse
1133	4020	031	723 E 22ND ST	Contributing building	c. 1905	3	N	Artistic period rowhouse
1134	4020	030	725 E 22ND ST	Contributing building	c. 1905	3	N	Artistic period rowhouse
1135	4020	029	727 E 22ND ST	Contributing building	c. 1905	3	N	Artistic period rowhouse
1136	4020	028	729 E 22ND ST	Contributing building	c. 1905	3	N	Artistic period rowhouse
1137	4020	027	731 E 22ND ST	Contributing building	c. 1905	3	N	Artistic period rowhouse
1138	4020	026	733 E 22ND ST	Contributing building	c. 1905	3	N	Artistic period rowhouse
1139	4020	025	735 E 22ND ST	Contributing building	c. 1905	3	N	Artistic period rowhouse
1140	4022	027	803 E 22ND ST	Contributing building	1907	2	Y	Artistic period rowhouse
1141	4022	028	805 E 22ND ST	Contributing building	1907	2	Y	Artistic period rowhouse
1142	4022	029	807 E 22ND ST	Contributing building	1907	2	Y	Artistic period rowhouse
1143	4022	030	809 E 22ND ST	Contributing building	1907	2	Y	Artistic period rowhouse
1144	4022	031	811 E 22ND ST	Contributing building	1907	2	Y	Artistic period rowhouse
1145	4022	032	813 E 22ND ST	Contributing building	1907	2	Y	Artistic period rowhouse
1146	4022	033	815 E 22ND ST	Contributing building	1907	2	Y	Artistic period rowhouse
1147	4022	034	817 E 22ND ST	Contributing building	1907	2	Y	Artistic period rowhouse
1148	4022	035	819 E 22ND ST	Contributing building	1907	2	Y	Artistic period rowhouse

1149	4039	004	530 E 22ND ST	Contributing building	c. 1900	3	N	Artistic period rowhouse
1150	4039	005	532 E 22ND ST	Contributing building	c. 1900	3	N	Artistic period rowhouse
1151	4039	006	534 E 22ND ST	Contributing building	c. 1900	3	N	Artistic period rowhouse
1152	4039	007	536 E 22ND ST	Contributing building	c. 1900	3	N	Artistic period rowhouse
1153	4039	008	538 E 22ND ST	Contributing building	c. 1900	3	N	Artistic period rowhouse
1154	4039	009	540 E 22ND ST	Contributing building	c. 1900	3	N	Artistic period rowhouse
1155	4039	010	542 E 22ND ST	Contributing building	c. 1900	3	N	Artistic period rowhouse
1156	4039	011	544 E 22ND ST	Contributing building	c. 1900	3	N	Artistic period rowhouse
1157	4012A	031	930 E 22ND ST	Contributing building	1942	2	N	Commercial block (enframed window)
1158	4013A	024	1001 E 22ND ST	Contributing building	c. 1906	2	N	Daylight rowhouse
1159	4013A	023	1003 E 22ND ST	Contributing building	c. 1906	1	N	Commercial
1160	4013B	039	931 E 22ND ST	Contributing building	c. 1915	1	N	Commercial
1161	4021C	060	800 E 22ND ST	Contributing building	1907	2	Y	Artistic period rowhouse
1162	4021C	061	802 E 22ND ST	Contributing building	1907	2	Y	Artistic period rowhouse
1163	4021C	062	804 E 22ND ST	Contributing building	1907	2	Y	Artistic period rowhouse
1164	4021C	063	806 E 22ND ST	Contributing building	1907	2	Y	Artistic period rowhouse
1165	4021C	064	808 E 22ND ST	Contributing building	1907	2	Y	Artistic period rowhouse
1166	4021C	065	810 E 22ND ST	Contributing building	1907	2	Y	Artistic period rowhouse
1167	4021C	066	812 E 22ND ST	Contributing building	1907	2	Y	Artistic period rowhouse
1168	4021C	067	814 E 22ND ST	Contributing building	1907	2	Y	Artistic period rowhouse
1169	4021C	068	816 E 22ND ST	Contributing building	1907	2	Y	Artistic period rowhouse
1170	4021C	069	818 E 22ND ST	Contributing building	c. 1915	2	Y	Daylight rowhouse
1171	4021C	070	820 E 22ND ST	Contributing building	c. 1915	2	Y	Daylight rowhouse
1172	4021C	071	822 E 22ND ST	Contributing building	c. 1915	2	Y	Daylight rowhouse
1173	4021C	072	824 E 22ND ST	Contributing building	c. 1915	2	Y	Daylight rowhouse

1174	4021C	073	826 E 22ND ST	Contributing building	c. 1915	2	Y	Daylight rowhouse
1175	4021C	074	828 E 22ND ST	Contributing building	c. 1915	2	Y	Daylight rowhouse
1176	4021C	075	830 E 22ND ST	Contributing building	c. 1915	2	Y	Daylight rowhouse
1177	3823	053	300 E 23RD 1/2 ST	Contributing building	c. 1900	2	Y	Italianate
1178	3823	054	302 E 23RD 1/2 ST	Contributing building	c. 1900	2	Y	Italianate
1179	3823	055	304 E 23RD 1/2 ST	Contributing building	c. 1900	2	Y	Italianate
1180	3823	056	306 E 23RD 1/2 ST	Contributing building	c. 1900	2	Y	Italianate
1181	3823	057	308 E 23RD 1/2 ST	Contributing building	c. 1900	2	Y	Italianate
1182	3823	058	340 E 23RD 1/2 ST	Contributing building	c. 1895	2	Y	Italianate
1183	3823	059	342 E 23RD 1/2 ST	Contributing building	c. 1895	2	Y	Italianate
1184	3823	060	344 E 23RD 1/2 ST	Contributing building	c. 1895	2	Y	Italianate
1185	3823	061	346 E 23RD 1/2 ST	Contributing building	c. 1895	2	Y	Italianate
1186	3823	062	348 E 23RD 1/2 ST	Contributing building	c. 1895	2	Y	Italianate
1187	3823	063	350 E 23RD 1/2 ST	Contributing building	c. 1895	2	Y	Italianate
1188	3815	034	447 E 23RD ST	Contributing building	c. 1895	3	N	Artistic period rowhouse
1189	3815	035	449 E 23RD ST	Contributing building	c. 1895	3	N	Artistic period rowhouse
1190	3815	036	451 E 23RD ST	Contributing building	c. 1895	3	N	Artistic period rowhouse
1191	3816	039	305 E 23RD ST	Contributing building	c. 1895	3	N	Artistic period rowhouse
1192	3816	040	307 E 23RD ST	Contributing building	c. 1895	3	N	Artistic period rowhouse
1193	3816	041	309 E 23RD ST	Contributing building	c. 1895	3	N	Artistic period rowhouse
1194	3816	042	311 E 23RD ST	Contributing building	c. 1895	3	N	Artistic period rowhouse
1195	3816	043	313 E 23RD ST	Contributing building	c. 1895	3	N	Artistic period rowhouse
1196	3816	044	315 E 23RD ST	Contributing building	c. 1895	3	N	Artistic period rowhouse
1197	3816	045	317 E 23RD ST	Contributing building	c. 1895	3	N	Artistic period rowhouse
1198	3816	046	319 E 23RD ST	Contributing building	c. 1895	3	N	Artistic period rowhouse

1199	3816	047	321 E 23RD ST	Contributing building	c. 1895	3	N	Artistic period rowhouse
1200	3816	048	323 E 23RD ST	Contributing building	c. 1895	3	N	Artistic period rowhouse
1201	3816	049	325 E 23RD ST	Contributing building	c. 1895	3	N	Artistic period rowhouse
1202	3816	050	327 E 23RD ST	Contributing building	c. 1895	3	N	Artistic period rowhouse
1203	3816	051	329 E 23RD ST	Contributing building	c. 1895	3	N	Artistic period rowhouse
1204	3816	052	331 E 23RD ST	Contributing building	c. 1895	3	N	Artistic period rowhouse
1205	3823	052	306 E 23RD ST	Contributing building	c. 1900	3	N	Artistic period rowhouse
1206	3823	051	308 E 23RD ST	Contributing building	c. 1900	3	N	Artistic period rowhouse
1207	3823	050	310 E 23RD ST	Contributing building	c. 1900	3	N	Artistic period rowhouse
1208	3823	049	312 E 23RD ST	Contributing building	c. 1900	3	N	Artistic period rowhouse
1209	3823	048C	314 E 23RD ST	Contributing building	c. 1900	2	N	Daylight rowhouse
1210	3823	048B	316 E 23RD ST	Contributing building	c. 1900	2	N	Daylight rowhouse
1211	3823	048A	318 E 23RD ST	Contributing building	c. 1900	2	N	Daylight rowhouse
1212	3823	048	320 E 23RD ST	Contributing building	c. 1900	2	N	Daylight rowhouse
1213	3823	047	322 E 23RD ST	Contributing building	c. 1900	2	N	Daylight rowhouse
1214	3823	046	324 E 23RD ST	Contributing building	c. 1900	2	N	Daylight rowhouse
1215	3823	045	326 E 23RD ST	Contributing building	c. 1900	2	N	Daylight rowhouse
1216	3823	044	328 E 23RD ST	Contributing building	c. 1900	2	N	Daylight rowhouse
1217	3824	046	406 E 23RD ST	Contributing building	c. 1900	2	N	Gothic Revival
1218	3824	045	410 E 23RD ST	Contributing building	1923	2	N	Romanesque
1219	3824	044	420 E 23RD ST	Contributing building	c. 1900	2	N	Daylight rowhouse
1220	3824	043	422 E 23RD ST	Contributing building	c. 1900	2	N	Daylight rowhouse
1221	3824	042	424 E 23RD ST	Contributing building	c. 1900	2	N	Daylight rowhouse
1222	3824	041	426 E 23RD ST	Contributing building	c. 1900	2	N	Daylight rowhouse
1223	3824	040	428 E 23RD ST	Contributing building	c. 1900	2	N	Daylight rowhouse

1224	3824	039	430 E 23RD ST	Contributing building	c. 1900	2	N	Daylight rowhouse
1225	3824	038	432 E 23RD ST	Contributing building	c. 1900	2	N	Daylight rowhouse
1226	3824	037	434 E 23RD ST	Contributing building	c. 1900	2	N	Daylight rowhouse
1227	3824	036	436 E 23RD ST	Contributing building	c. 1900	2	N	Daylight rowhouse
1228	3824	035	438 E 23RD ST	Contributing building	c. 1900	2	N	Daylight rowhouse
1229	3824	034	440 E 23RD ST	Contributing building	c. 1900	2	N	Daylight rowhouse
1230	3824	033	442 E 23RD ST	Contributing building	c. 1900	2	N	Daylight rowhouse
1231	3824	032	444 E 23RD ST	Contributing building	c. 1900	2	N	Daylight rowhouse
1232	3824	031	446 E 23RD ST	Contributing building	c. 1900	2	N	Daylight rowhouse
1233	4024	053	500 E 23RD ST	Contributing building	c. 1900	3	N	Artistic period rowhouse
1234	4024	054	502 E 23RD ST	Contributing building	c. 1900	2	N	Artistic period rowhouse
1235	4024	055	504 E 23RD ST	Contributing building	c. 1900	2	N	Artistic period rowhouse
1236	4024	056	506 E 23RD ST	Contributing building	c. 1900	2	N	Artistic period rowhouse
1237	4024	057	508 E 23RD ST	Contributing building	c. 1900	2	N	Artistic period rowhouse
1238	4024	058	510 E 23RD ST	Contributing building	c. 1900	2	N	Artistic period rowhouse
1239	4024	059	512 E 23RD ST	Contributing building	c. 1900	2	N	Artistic period rowhouse
1240	4024	060	514 E 23RD ST	Contributing building	c. 1900	2	N	Artistic period rowhouse
1241	4024	061	516 E 23RD ST	Contributing building	c. 1900	2	N	Artistic period rowhouse
1242	4024	062	518 E 23RD ST	Contributing building	c. 1900	2	N	Artistic period rowhouse
1243	4024	063	520 E 23RD ST	Contributing building	c. 1900	2	N	Artistic period rowhouse
1244	4024	064	522 E 23RD ST	Contributing building	c. 1900	2	N	Artistic period rowhouse
1245	4024	065	524 E 23RD ST	Contributing building	c. 1900	2	N	Artistic period rowhouse
1246	4024	066	526 E 23RD ST	Contributing building	c. 1900	2	N	Artistic period rowhouse
1247	4024	067	528 E 23RD ST	Contributing building	c. 1900	2	N	Artistic period rowhouse
1248	4024	068	530 E 23RD ST	Contributing building	c. 1900	2	N	Artistic period rowhouse

1249	4024	069	532 E 23RD ST	Contributing building	c. 1900	2	N	Artistic period rowhouse
1250	4024	070	534 E 23RD ST	Contributing building	c. 1900	2	N	Artistic period rowhouse
1251	4024	071	536 E 23RD ST	Contributing building	c. 1900	2	N	Artistic period rowhouse
1252	4024	072	538 E 23RD ST	Contributing building	c. 1900	2	N	Artistic period rowhouse
1253	4024	073	540 E 23RD ST	Contributing building	c. 1900	2	N	Artistic period rowhouse
1254	4024	004	704 E 23RD ST	Contributing building	c. 1905	2	N	Daylight rowhouse
1255	4024	005	706 E 23RD ST	Contributing building	c. 1905	2	N	Daylight rowhouse
1256	4024	006	708 E 23RD ST	Contributing building	c. 1905	2	N	Daylight rowhouse
1257	4024	007	710 E 23RD ST	Contributing building	c. 1905	2	N	Daylight rowhouse
1258	4024	008	712 E 23RD ST	Contributing building	c. 1905	2	N	Daylight rowhouse
1259	4024	028	713 E 23RD ST	Contributing building	c. 1905	2	N	Daylight rowhouse
1260	4024	009	714 E 23RD ST	Contributing building	c. 1905	2	N	Daylight rowhouse
1261	4024	027	715 E 23RD ST	Contributing building	c. 1905	2	N	Daylight rowhouse
1262	4024	010	716 E 23RD ST	Contributing building	c. 1905	2	N	Daylight rowhouse
1263	4024	026	717 E 23RD ST	Contributing building	c. 1905	2	N	Daylight rowhouse
1264	4024	011	718 E 23RD ST	Contributing building	c. 1905	2	N	Daylight rowhouse
1265	4024	025	719 E 23RD ST	Contributing building	c. 1905	2	N	Daylight rowhouse
1266	4024	012	720 E 23RD ST	Contributing building	c. 1905	2	N	Daylight rowhouse
1267	4024	024	721 E 23RD ST	Contributing building	c. 1905	2	N	Daylight rowhouse
1268	4024	013	722 E 23RD ST	Contributing building	c. 1905	2	N	Daylight rowhouse
1269	4024	023	723 E 23RD ST	Contributing building	c. 1905	2	N	Daylight rowhouse
1270	4024	014	724 E 23RD ST	Contributing building	c. 1905	2	N	Daylight rowhouse
1271	4024	022	725 E 23RD ST	Contributing building	c. 1905	2	N	Daylight rowhouse
1272	4024	015	726 E 23RD ST	Contributing building	c. 1905	2	N	Daylight rowhouse
1273	4024	021	727 E 23RD ST	Contributing building	c. 1905	2	N	Daylight rowhouse

1274	4024	020	729 E 23RD ST	Contributing building	c. 1905	2	N	Daylight rowhouse
1275	4024	019	731 E 23RD ST	Contributing building	c. 1905	2	N	Daylight rowhouse
1276	4024	018	733 E 23RD ST	Contributing building	c. 1905	2	N	Daylight rowhouse
1277	4024	017	735 E 23RD ST	Contributing building	c. 1905	2	N	Daylight rowhouse
1278	4024	016	737 E 23RD ST	Contributing building	c. 1905	2	N	Daylight rowhouse
1279	4039	037	503 E 23RD ST	Contributing building	c. 1900	2	N	Artistic period rowhouse
1280	4039	036	505 E 23RD ST	Contributing building	c. 1900	2	N	Artistic period rowhouse
1281	4039	035	507 E 23RD ST	Contributing building	c. 1900	2	N	Artistic period rowhouse
1282	4039	034	509 E 23RD ST	Contributing building	c. 1900	2	N	Artistic period rowhouse
1283	4039	033	511 E 23RD ST	Contributing building	c. 1900	2	N	Artistic period rowhouse
1284	4039	032	513 E 23RD ST	Contributing building	c. 1900	2	N	Artistic period rowhouse
1285	4039	031	515 E 23RD ST	Contributing building	c. 1900	2	N	Artistic period rowhouse
1286	4039	030	517 E 23RD ST	Contributing building	c. 1900	2	N	Artistic period rowhouse
1287	4039	029	519 E 23RD ST	Contributing building	c. 1900	2	N	Artistic period rowhouse
1288	4039	028	521 E 23RD ST	Contributing building	c. 1900	2	N	Artistic period rowhouse
1289	4039	027	523 E 23RD ST	Contributing building	c. 1900	2	N	Artistic period rowhouse
1290	4039	026	525 E 23RD ST	Contributing building	c. 1900	2	N	Artistic period rowhouse
1291	4039	025	527 E 23RD ST	Contributing building	c. 1900	2	N	Artistic period rowhouse
1292	4039	024	529 E 23RD ST	Contributing building	c. 1900	2	N	Artistic period rowhouse
1293	4039	023	531 E 23RD ST	Contributing building	c. 1900	2	N	Artistic period rowhouse
1294	4039	022	533 E 23RD ST	Contributing building	c. 1900	2	N	Artistic period rowhouse
1295	4039	021	535 E 23RD ST	Contributing building	c. 1900	2	N	Artistic period rowhouse
1296	4039	020	537 E 23RD ST	Contributing building	c. 1900	2	N	Artistic period rowhouse
1297	4039	019	539 E 23RD ST	Contributing building	c. 1900	2	N	Artistic period rowhouse
1298	4039	018	541 E 23RD ST	Contributing building	c. 1900	2	N	Artistic period rowhouse

1299	4039	017	543 E 23RD ST	Contributing building	c. 1900	2	N	Artistic period rowhouse
1300	3823	011	301 E 24TH ST	Contributing building	c. 1904	2	N	Daylight rowhouse
1301	3823	012	303 E 24TH ST	Contributing building	c. 1904	2	N	Daylight rowhouse
1302	3823	013	305 E 24TH ST	Contributing building	c. 1904	2	N	Daylight rowhouse
1303	3823	014	307 E 24TH ST	Contributing building	c. 1904	2	N	Daylight rowhouse
1304	3823	015	309 E 24TH ST	Contributing building	c. 1904	2	N	Daylight rowhouse
1305	3823	016	311 E 24TH ST	Contributing building	c. 1904	2	N	Daylight rowhouse
1306	3823	017	313 E 24TH ST	Contributing building	c. 1904	2	N	Daylight rowhouse
1307	3823	018	315 E 24TH ST	Contributing building	c. 1904	2	N	Daylight rowhouse
1308	3823	019	317 E 24TH ST	Contributing building	c. 1904	2	N	Daylight rowhouse
1309	3823	020	319 E 24TH ST	Contributing building	c. 1904	2	N	Daylight rowhouse
1310	3823	021	321 E 24TH ST	Contributing building	c. 1904	2	N	Daylight rowhouse
1311	3823	022	323 E 24TH ST	Contributing building	c. 1904	2	N	Daylight rowhouse
1312	3823	023	325 E 24TH ST	Contributing building	c. 1904	2	N	Daylight rowhouse
1313	3823	024	327 E 24TH ST	Contributing building	c. 1904	2	N	Daylight rowhouse
1314	3823	025	329 E 24TH ST	Contributing building	c. 1904	2	N	Daylight rowhouse
1315	3823	026	331 E 24TH ST	Contributing building	c. 1904	2	N	Daylight rowhouse
1316	3825	035	400 E 24TH ST	Contributing building	c. 1940	1	N	Commercial block (enframed window)
1317	3827	064	306 E 24TH ST	Contributing building	c. 1904	2	N	Daylight rowhouse
1318	4063	044	505 E 25TH ST	Contributing building	c. 1920	1	N	Commercial block (enframed window)
1319	4063	043	515 E 25TH ST	Contributing building	1951	2	N	Commercial block (enframed window)
1320	4063	042	519 E 25TH ST	Contributing building	1945	1	N	Colonial Revival Commercial
1321	4066	001	601 E 25TH ST	Contributing building	c. 1925	1	N	Commercial block (enframed window)
1322	4066	026	609 E 25TH ST	Contributing building	c. 1925	1	N	Commercial block (enframed window)
1323	4066	028	645 E 25TH ST	Contributing building	c. 1925	1	N	Commercial block (enframed window)

1324	4066	029	655 E 25TH ST	Contributing building	c. 1925	1	N	Commercial block (enframed window)
1325	4066	030	659 E 25TH ST	Contributing building	c. 1925	1	N	Commercial block (enframed window)
1326	4010A	001	1213 E 25TH ST	Contributing building	c. 1930	1	N	Commercial block (enframed window)
1327	4010D	039	1203 E 25TH ST	Contributing building	c. 1925	1	N	Commercial block (enframed window)
1328	4010D	041	1205 E 25TH ST	Contributing building	c. 1927	1	N	Commercial block (enframed window)
1329	4010D	042	1209 E 25TH ST	Contributing building	c. 1930	1	N	Commercial block (enframed window)
1330	4010H	016	1101 E 25TH ST	Contributing building	c. 1929	2	N	Commercial block (enframed window)
1331	4010H	017	1111 E 25TH ST	Contributing building	c. 1925	1	N	Commercial block (enframed window)
1332	4010H	018	1123 E 25TH ST	Contributing building	c. 1925	2	N	Commercial block (enframed window)
1333	4010K	012	1001 E 25TH ST	Contributing building	c. 1926	1	N	Commercial block (enframed window)
1334	4021A	001	701 E 25TH ST	Contributing building	1932	2	N	Commercial block (enframed window)
1335	4021A	001A	713 E 25TH ST	Contributing building	1946	1	N	Commercial block (enframed window)
1336	4021A	002	721 E 25TH ST	Contributing building	1946	1	N	Commercial block (enframed window)
1337	3804	022	402 E NORTH AVE	Contributing building	c. 1895	3	N	Italianate
1338	3804	021	404 E NORTH AVE	Contributing building	c. 1895	3	N	Italianate
1339	3804	020	406 E NORTH AVE	Contributing building	c. 1895	3	N	Italianate
1340	3804	019	408 E NORTH AVE	Contributing building	c. 1895	3	N	Italianate
1341	3804	018	410 E NORTH AVE	Contributing building	c. 1895	3	N	Italianate
1342	3804	013	420 E NORTH AVE	Contributing building	c. 1895	3	N	Italianate
1343	3804	012	422 E NORTH AVE	Contributing building	c. 1895	3	N	Italianate
1344	3804	011	424 E NORTH AVE	Contributing building	c. 1895	3	N	Italianate
1345	3804	010	426 E NORTH AVE	Contributing building	c. 1895	3	N	Italianate
1346	3804	008	430 E NORTH AVE	Contributing building	c. 1895	3	N	Italianate
1347	3804	007	432 E NORTH AVE	Contributing building	c. 1895	3	N	Italianate
1348	3804	006	434 E NORTH AVE	Contributing building	c. 1895	3	N	Italianate

1349	4000	001	500 E NORTH AVE	Contributing building	c. 1900	3	N	Italianate
1350	4000	002	502 E NORTH AVE	Contributing building	c. 1900	3	N	Artistic period rowhouse
1351	4000	004	506 E NORTH AVE	Contributing building	c. 1900	3	N	Artistic period rowhouse
1352	4000	005	508 E NORTH AVE	Contributing building	c. 1900	3	N	Artistic period rowhouse
1353	4000	006	510 E NORTH AVE	Contributing building	c. 1900	3	N	Artistic period rowhouse
1354	4000	007	512 E NORTH AVE	Contributing building	c. 1900	3	N	Artistic period rowhouse
1355	4000	008	514 E NORTH AVE	Contributing building	c. 1900	3	N	Artistic period rowhouse
1356	4000	009	516 E NORTH AVE	Contributing building	c. 1900	3	N	Artistic period rowhouse
1357	4000	010	518 E NORTH AVE	Contributing building	c. 1900	3	N	Artistic period rowhouse
1358	4000	011	520 E NORTH AVE	Contributing building	c. 1900	3	N	Artistic period rowhouse
1359	4001	002	702 E NORTH AVE	Contributing building	c. 1900	3	N	Artistic period rowhouse
1360	4001	003	704 E NORTH AVE	Contributing building	c. 1900	3	N	Artistic period rowhouse
1361	4001	004	706 E NORTH AVE	Contributing building	c. 1900	3	N	Artistic period rowhouse
1362	4001	005	708 E NORTH AVE	Contributing building	c. 1900	3	N	Artistic period rowhouse
1363	4001	006	710 E NORTH AVE	Contributing building	c. 1900	3	N	Artistic period rowhouse
1364	4001	007	712 E NORTH AVE	Contributing building	c. 1900	3	N	Artistic period rowhouse
1365	4001	009	716 E NORTH AVE	Contributing building	c. 1900	3	N	Artistic period rowhouse
1366	4001	010	718 E NORTH AVE	Contributing building	c. 1900	3	N	Artistic period rowhouse
1367	4001	011	720 E NORTH AVE	Contributing building	c. 1900	3	N	Artistic period rowhouse
1368	4001	012	722 E NORTH AVE	Contributing building	c. 1900	3	N	Artistic period rowhouse
1369	4001	013	724 E NORTH AVE	Contributing building	c. 1900	3	N	Artistic period rowhouse
1370	4002	001	800 E NORTH AVE	Contributing building	c. 1900	3	N	Artistic period rowhouse
1371	4002	002	802 E NORTH AVE	Contributing building	c. 1900	3	N	Artistic period rowhouse
1372	4002	003	804 E NORTH AVE	Contributing building	c. 1900	3	N	Artistic period rowhouse
1373	4002	004	806 E NORTH AVE	Contributing building	c. 1900	3	N	Artistic period rowhouse

1374	4002	005	808 E NORTH AVE	Contributing building	c. 1900	3	N	Artistic period rowhouse
1375	4002	006	810 E NORTH AVE	Contributing building	c. 1900	3	N	Artistic period rowhouse
1376	4002	007	812 E NORTH AVE	Contributing building	c. 1900	3	N	Artistic period rowhouse
1377	4002	008	814 E NORTH AVE	Contributing building	c. 1900	3	N	Artistic period rowhouse
1378	4002	009	816 E NORTH AVE	Contributing building	c. 1900	3	N	Artistic period rowhouse
1379	4002	010	818 E NORTH AVE	Contributing building	c. 1900	3	N	Artistic period rowhouse
1380	4002	011	820 E NORTH AVE	Contributing building	c. 1900	3	N	Artistic period rowhouse
1381	4002	012	822 E NORTH AVE	Contributing building	c. 1900	3	N	Artistic period rowhouse
1382	4002	013	824 E NORTH AVE	Contributing building	c. 1900	3	N	Artistic period rowhouse
1383	4002	014	826 E NORTH AVE	Contributing building	c. 1900	3	N	Artistic period rowhouse
1384	4004	001	1000 E NORTH AVE	Contributing building	c. 1900	3	N	Artistic period rowhouse
1385	4004	002	1002 E NORTH AVE	Contributing building	c. 1900	3	N	Artistic period rowhouse
1386	4004	003	1004 E NORTH AVE	Contributing building	c. 1900	3	N	Artistic period rowhouse
1387	4004	004	1006 E NORTH AVE	Contributing building	c. 1900	3	N	Artistic period rowhouse
1388	4004	005	1008 E NORTH AVE	Contributing building	c. 1900	3	N	Artistic period rowhouse
1389	4004	006	1010 E NORTH AVE	Contributing building	c. 1900	3	N	Artistic period rowhouse
1390	4004	007	1012 E NORTH AVE	Contributing building	c. 1900	3	N	Artistic period rowhouse
1391	4004	008	1014 E NORTH AVE	Contributing building	c. 1900	3	N	Artistic period rowhouse
1392	4004	009	1016 E NORTH AVE	Contributing building	c. 1900	3	N	Artistic period rowhouse
1393	4004	010	1024 E NORTH AVE	Contributing building	c. 1900	3	N	Artistic period rowhouse
1394	4004	011	1026 E NORTH AVE	Contributing building	c. 1900	3	N	Artistic period rowhouse
1395	4004	012	1028 E NORTH AVE	Contributing building	c. 1900	3	N	Artistic period rowhouse
1396	4004	014	1032 E NORTH AVE	Contributing building	c. 1900	3	N	Artistic period rowhouse
1397	4005	006	1110 E NORTH AVE	Contributing building	c. 1900	3	N	Artistic period rowhouse
1398	4005	007	1112 E NORTH AVE	Contributing building	c. 1900	3	N	Artistic period rowhouse

1399	4005	008	1128 E NORTH AVE	Contributing building	c. 1900	3	N	Artistic period rowhouse
1400	4005	009	1130 E NORTH AVE	Contributing building	c. 1900	3	N	Artistic period rowhouse
1401	4005	010	1132 E NORTH AVE	Contributing building	c. 1900	3	N	Artistic period rowhouse
1402	4005	011	1134 E NORTH AVE	Contributing building	c. 1900	3	N	Artistic period rowhouse
1403	4005	012	1136 E NORTH AVE	Contributing building	c. 1900	3	N	Artistic period rowhouse
1404	4005	013	1138 E NORTH AVE	Contributing building	c. 1900	3	N	Artistic period rowhouse
1405	4005	016	1148 E NORTH AVE	Contributing building	c. 1900	3	N	Artistic period rowhouse
1406	4007	001	1230 E NORTH AVE	Contributing building	c. 1895	3	N	Italianate
1407	4007	002	1232 E NORTH AVE	Contributing building	c. 1895	3	N	Italianate
1408	4007	003	1234 E NORTH AVE	Contributing building	c. 1895	3	N	Italianate
1409	4007	004	1236 E NORTH AVE	Contributing building	c. 1895	3	N	Italianate
1410	4007	005	1238 E NORTH AVE	Contributing building	c. 1895	3	N	Italianate
1411	4007	006	1240 E NORTH AVE	Contributing building	c. 1895	3	N	Italianate
1412	4007	007	1242 E NORTH AVE	Contributing building	c. 1895	3	N	Italianate
1413	4007	008	1244 E NORTH AVE	Contributing building	c. 1895	3	N	Italianate
1414	4007	010	1248 E NORTH AVE	Contributing building	c. 1895	2	N	Italianate
1415	4007	011	1250 E NORTH AVE	Contributing building	c. 1895	2	N	Italianate
1416	4007	012	1252 E NORTH AVE	Contributing building	c. 1895	2	N	Italianate
1417	4007	013	1254 E NORTH AVE	Contributing building	c. 1895	2	N	Italianate
1418	4008	014	1256 E NORTH AVE	Contributing building	c. 1895	2	N	Italianate
1419	4008	015	1258 E NORTH AVE	Contributing building	c. 1895	2	N	Italianate
1420	4008	016	1260 E NORTH AVE	Contributing building	c. 1895	2	N	Italianate
1421	4008	017	1262 E NORTH AVE	Contributing building	c. 1895	2	N	Italianate
1422	4008	018	1264 E NORTH AVE	Contributing building	c. 1895	2	N	Italianate
1423	4008	019	1268 E NORTH AVE	Contributing building	c. 1920	3	N	Art Deco

1424	4010L	001	2301 GARRETT AVE	Contributing building	c. 1926	2	Y	Daylight rowhouse
1425	4010L	002	2303 GARRETT AVE	Contributing building	c. 1926	2	Y	Daylight rowhouse
1426	4010L	003	2305 GARRETT AVE	Contributing building	c. 1926	2	Y	Daylight rowhouse
1427	4010L	004	2307 GARRETT AVE	Contributing building	c. 1926	2	Y	Daylight rowhouse
1428	4010L	005	2309 GARRETT AVE	Contributing building	c. 1926	2	Y	Daylight rowhouse
1429	4010L	006	2311 GARRETT AVE	Contributing building	c. 1926	2	Y	Daylight rowhouse
1430	4010L	007	2313 GARRETT AVE	Contributing building	c. 1926	2	Y	Daylight rowhouse
1431	4010L	008	2315 GARRETT AVE	Contributing building	c. 1926	2	Y	Daylight rowhouse
1432	4010L	009	2317 GARRETT AVE	Contributing building	c. 1926	2	Y	Daylight rowhouse
1433	4010L	010	2319 GARRETT AVE	Contributing building	c. 1926	2	Y	Daylight rowhouse
1434	4010M	014	2201 GARRETT AVE	Contributing building	1952	1	N	Commercial block (enframed window)
1435	4010N	014	2300 GARRETT AVE	Contributing building	c. 1927	2	Y	Daylight rowhouse
1436	4010N	015	2302 GARRETT AVE	Contributing building	c. 1927	2	Y	Daylight rowhouse
1437	4010N	016	2304 GARRETT AVE	Contributing building	c. 1927	2	Y	Daylight rowhouse
1438	4010N	017	2306 GARRETT AVE	Contributing building	c. 1927	2	Y	Daylight rowhouse
1439	4010N	018	2308 GARRETT AVE	Contributing building	c. 1927	2	Y	Daylight rowhouse
1440	4010N	019	2310 GARRETT AVE	Contributing building	c. 1927	2	Y	Daylight rowhouse
1441	4010N	020	2312 GARRETT AVE	Contributing building	c. 1927	2	Y	Daylight rowhouse
1442	4010N	021	2314 GARRETT AVE	Contributing building	c. 1927	2	Y	Daylight rowhouse
1443	4010N	022	2316 GARRETT AVE	Contributing building	c. 1927	2	Y	Daylight rowhouse
1444	4010N	023	2318 GARRETT AVE	Contributing building	c. 1927	2	Y	Daylight rowhouse
1445	4010N	024	2320 GARRETT AVE	Contributing building	c. 1927	2	Y	Daylight rowhouse
1446	4010N	025	2322 GARRETT AVE	Contributing building	c. 1927	2	Y	Daylight rowhouse
1447	4010N	026	2324 GARRETT AVE	Contributing building	c. 1927	2	Y	Daylight rowhouse
1448	4010N	027	2326 GARRETT AVE	Contributing building	c. 1927	2	Y	Daylight rowhouse

1449	4010N	028	2328 GARRETT AVE	Contributing building	c. 1927	2	Y	Daylight rowhouse
1450	4010N	029	2330 GARRETT AVE	Contributing building	c. 1927	2	Y	Daylight rowhouse
1451	4010N	030	2332 GARRETT AVE	Contributing building	c. 1927	2	Y	Daylight rowhouse
1452	4010N	031	2334 GARRETT AVE	Contributing building	c. 1927	2	Y	Daylight rowhouse
1453	4010N	032	2336 GARRETT AVE	Contributing building	c. 1927	2	Y	Daylight rowhouse
1454	4010N	033	2338 GARRETT AVE	Contributing building	c. 1927	2	Y	Daylight rowhouse
1455	4010N	034	2340 GARRETT AVE	Contributing building	c. 1927	2	Y	Daylight rowhouse
1456	3814	050	2100 GREENMOUNT AVE	Contributing building	c. 1895	2	N	Italianate
1457	3814	049	2102 GREENMOUNT AVE	Contributing building	c. 1895	2	N	Italianate
1458	3814	048	2104 GREENMOUNT AVE	Contributing building	c. 1895	2	N	Italianate
1459	3814	041	2114 GREENMOUNT AVE	Contributing building	c. 1895	2	N	Italianate
1460	3814	040	2120 GREENMOUNT AVE	Contributing building	c. 1897	2	N	Artistic period rowhouse
1461	3814	039	2122 GREENMOUNT AVE	Contributing building	c. 1897	2	N	Artistic period rowhouse
1462	3814	038	2124 GREENMOUNT AVE	Contributing building	c. 1897	2	N	Artistic period rowhouse
1463	3815	046	2200 GREENMOUNT AVE	Contributing building	c. 1897	3	N	Artistic period rowhouse
1464	3815	045	2202 GREENMOUNT AVE	Contributing building	c. 1897	3	N	Artistic period rowhouse
1465	3815	044	2204 GREENMOUNT AVE	Contributing building	c. 1897	3	N	Artistic period rowhouse
1466	3815	043	2206 GREENMOUNT AVE	Contributing building	c. 1897	3	N	Artistic period rowhouse
1467	3815	042	2208 GREENMOUNT AVE	Contributing building	c. 1900	2	N	Façade covered (unknown style)
1468	3815	041	2210 GREENMOUNT AVE	Contributing building	c. 1900	2	N	Façade covered (unknown style)
1469	3815	040	2212 GREENMOUNT AVE	Contributing building	c. 1900	2	N	Façade covered (unknown style)
1470	3825	030	2400 GREENMOUNT AVE	Contributing building	c. 1910	2	N	Commercial block (enframed window)
1471	3825	027	2420 GREENMOUNT AVE	Contributing building	c. 1900	2	N	Artistic period rowhouse
1472	3825	026	2424 GREENMOUNT AVE	Contributing building	c. 1900	2	N	Artistic period rowhouse
1473	3825	025	2426 GREENMOUNT AVE	Contributing building	c. 1900	2	N	Artistic period rowhouse

1474	3825	024	2428 GREENMOUNT AVE	Contributing building	c. 1900	2	N	Artistic period rowhouse
1475	3825	022	2432 GREENMOUNT AVE	Contributing building	c. 1920	1	N	One-story commercial block (window wall)
1476	3825	021	2434 GREENMOUNT AVE	Contributing building	c. 1920	2	N	One-story commercial block (window wall)
1477	3825	020	2450 GREENMOUNT AVE	Contributing building	c. 1900	3	N	Artistic period rowhouse
1478	3825	012	2466 GREENMOUNT AVE	Contributing building	c. 1900	3	N	Artistic period rowhouse
1479	3825	011	2468 GREENMOUNT AVE	Contributing building	c. 1900	3	N	Artistic period rowhouse
1480	4000	047	1907 GREENMOUNT AVE	Contributing building	c. 1900	3	N	Artistic period rowhouse
1481	4000	045	1909 GREENMOUNT AVE	Contributing building	c. 1950	1	N	One-story commercial block (window wall)
1482	4019	042	2103 GREENMOUNT AVE	Contributing building	c. 1900	2	N	Artistic period rowhouse
1483	4019	039	2109 GREENMOUNT AVE	Contributing building	c. 1900	2	N	Artistic period rowhouse
1484	4019	038	2111 GREENMOUNT AVE	Contributing building	c. 1900	2	N	Artistic period rowhouse
1485	4039	002	2201 GREENMOUNT AVE	Contributing building	1874			Gothic Revival church
1486	4039	001	2215 GREENMOUNT AVE	Contributing building	c. 1878	3	N	Renaissance Revival
1487	4063	017	2401 GREENMOUNT AVE	Contributing building	c. 1890	3	N	Artistic period rowhouse
1488	4063	015	2405 GREENMOUNT AVE	Contributing building	c. 1890	3	N	Artistic period rowhouse
1489	4063	014	2407 GREENMOUNT AVE	Contributing building	c. 1890	2	N	Artistic period rowhouse
1490	4063	013	2409 GREENMOUNT AVE	Contributing building	c. 1890	2	N	Artistic period rowhouse
1491	4063	011	2413 GREENMOUNT AVE	Contributing building	c. 1885	2	N	Italianate
1492	4063	010	2415 GREENMOUNT AVE	Contributing building	c. 1885	2	N	Italianate
1493	4063	008	2419 GREENMOUNT AVE	Contributing building	c. 1910	1	N	One-story commercial block
1494	4063	007	2423 GREENMOUNT AVE	Contributing building	c. 1910	1	N	Commercial block (enframed window)
1495	4063	006	2425 GREENMOUNT AVE	Contributing building	c. 1920	1	N	Commercial block (enframed window)
1496	4063	002	2429 GREENMOUNT AVE	Contributing building	c. 1920	1	N	Commercial block (enframed window)

1497	4063	001	2435 GREENMOUNT AVE	Contributing building	1940	1	N	Commercial block (enframed window)
1498	3803	013	1913 GUILFORD AVE	Contributing building	c. 1895	3	N	Artistic period rowhouse
1499	3803	014	1915 GUILFORD AVE	Contributing building	c. 1895	3	N	Artistic period rowhouse
1500	3803	015	1917 GUILFORD AVE	Contributing building	c. 1895	3	N	Artistic period rowhouse
1501	3803	016	1919 GUILFORD AVE	Contributing building	c. 1895	3	N	Artistic period rowhouse
1502	3803	017	1921 GUILFORD AVE	Contributing building	c. 1895	3	N	Artistic period rowhouse
1503	3803	018	1923 GUILFORD AVE	Contributing building	c. 1895	3	N	Artistic period rowhouse
1504	3803	019	1925 GUILFORD AVE	Contributing building	c. 1895	3	N	Artistic period rowhouse
1505	3803	020	1927 GUILFORD AVE	Contributing building	c. 1895	3	N	Artistic period rowhouse
1506	3806	028	2025 GUILFORD AVE	Contributing building	c. 1895	3	N	Artistic period rowhouse
1507	3806	029	2027 GUILFORD AVE	Contributing building	c. 1895	3	N	Artistic period rowhouse
1508	3806	030	2029 GUILFORD AVE	Contributing building	c. 1895	3	N	Artistic period rowhouse
1509	3806	031	2031 GUILFORD AVE	Contributing building	c. 1895	3	N	Artistic period rowhouse
1510	3806	032	2033 GUILFORD AVE	Contributing building	c. 1895	3	N	Artistic period rowhouse
1511	3806	033	2035 GUILFORD AVE	Contributing building	c. 1895	3	N	Artistic period rowhouse
1512	3806	034	2037 GUILFORD AVE	Contributing building	c. 1895	3	N	Artistic period rowhouse
1513	3813	005	2117 GUILFORD AVE	Contributing building	c. 1897	3	N	Artistic period rowhouse
1514	3813	006	2119 GUILFORD AVE	Contributing building	c. 1897	3	N	Artistic period rowhouse
1515	3813	007	2121 GUILFORD AVE	Contributing building	c. 1897	3	N	Artistic period rowhouse
1516	4061	001	602 GUTMAN AVE	Contributing building	c. 1890	2	N	Artistic period rowhouse
1517	4061	003	604 GUTMAN AVE	Contributing building	c. 1890	2	N	Artistic period rowhouse
1518	4061	004	606 GUTMAN AVE	Contributing building	c. 1890	2	N	Italianate
1519	4061	005	608 GUTMAN AVE	Contributing building	c. 1890	2	N	Artistic period rowhouse
1520	4061	006	610 GUTMAN AVE	Contributing building	c. 1890	2	N	Vernacular duplex
1521	4061	007	612 GUTMAN AVE	Contributing building	c. 1890	1	N	Vernacular duplex (altered)

1522	4061	009	626 GUTMAN AVE	Contributing building	c. 1890	2	Y	Italianate Duplex
1523	4061	009A	630 GUTMAN AVE	Contributing building	c. 1890	2	Y	Italianate Duplex
1524	4061	010	634 GUTMAN AVE	Contributing building	c. 1900	2	N	Italianate
1525	4061	011	636 GUTMAN AVE	Contributing building	c. 1900	2	N	Italianate
1526	4061	012	638 GUTMAN AVE	Contributing building	c. 1900	2	N	Italianate
1527	4061	013	640 GUTMAN AVE	Contributing building	c. 1900	2	N	Italianate
1528	4061	014	642 GUTMAN AVE	Contributing building	c. 1900	2	N	Italianate
1529	4061	015	644 GUTMAN AVE	Contributing building	c. 1900	2	N	Italianate
1530	4061	018	656 GUTMAN AVE	Contributing building	c. 1890	2	N	Artistic period rowhouse
1531	4061	019	658 GUTMAN AVE	Contributing building	c. 1890	2	N	Artistic period rowhouse
1532	4061	020	660 GUTMAN AVE	Contributing building	c. 1890	2	Y	Vernacular cottage
1533	4041A	032	611 GUTMAN AVE	Contributing building	c. 1925	2	N	Daylight rowhouse
1534	4041A	033	613 GUTMAN AVE	Contributing building	c. 1925	2	N	Daylight rowhouse
1535	4041A	034	615 GUTMAN AVE	Contributing building	c. 1925	2	N	Daylight rowhouse
1536	4041A	035	617 GUTMAN AVE	Contributing building	c. 1925	2	N	Daylight rowhouse
1537	4041A	036	619 GUTMAN AVE	Contributing building	c. 1925	2	N	Daylight rowhouse
1538	4041A	037	621 GUTMAN AVE	Contributing building	c. 1925	2	N	Daylight rowhouse
1539	4041A	038	623 GUTMAN AVE	Contributing building	c. 1925	2	N	Daylight rowhouse
1540	4041A	039	625 GUTMAN AVE	Contributing building	c. 1925	2	N	Daylight rowhouse
1541	4041A	041	627 GUTMAN AVE	Contributing building	c. 1930	1	N	One-part commercial block
1542	4041A	043	639 GUTMAN AVE	Contributing building	c. 1900	2	N	Artistic period rowhouse
1543	4041A	044	641 GUTMAN AVE	Contributing building	c. 1900	2	N	Artistic period rowhouse
1544	4041A	045	643 GUTMAN AVE	Contributing building	c. 1900	2	N	Artistic period rowhouse
1545	4041A	046	645 GUTMAN AVE	Contributing building	c. 1900	2	N	Artistic period rowhouse
1546	4041A	047	647 GUTMAN AVE	Contributing building	c. 1900	2	N	Artistic period rowhouse

1547	4041A	048	649 GUTMAN AVE	Contributing building	c. 1900	2	N	Artistic period rowhouse
1548	4041A	049	651 GUTMAN AVE	Contributing building	c. 1900	2	N	Artistic period rowhouse
1549	4041A	050	653 GUTMAN AVE	Contributing building	c. 1900	2	N	Artistic period rowhouse
1550	4041A	051	655 GUTMAN AVE	Contributing building	c. 1900	2	N	Artistic period rowhouse
1551	4041A	052	657 GUTMAN AVE	Contributing building	c. 1900	2	N	Artistic period rowhouse
1552	4041A	053	659 GUTMAN AVE	Contributing building	c. 1900	2	N	Artistic period rowhouse
1553	4041A	056	665 GUTMAN AVE	Contributing building	c. 1900	2	N	Artistic period rowhouse
1554	4041A	057	667 GUTMAN AVE	Contributing building	c. 1900	2	N	Artistic period rowhouse
1555	4028	001	2002 HARFORD ROAD	Contributing building	1950	1	N	Roadside Colonial
1556	4028	003	2006 HARFORD ROAD	Contributing building	c. 1920	2	N	Artistic period rowhouse
1557	4028	004	2008 HARFORD ROAD	Contributing building	c. 1920	2	N	Artistic period rowhouse
1558	4028	005	2014 HARFORD ROAD	Contributing building	c. 1925	1	N	Commercial block (enframed window)
1559	4029	002	2208 HARFORD ROAD	Contributing building	c. 1910	2	N	Artistic period rowhouse
1560	4029	003	2212 HARFORD ROAD	Contributing building	c. 1920	2	N	Italianate
1561	4029	004	2216 HARFORD ROAD	Contributing building	c. 1920	2	N	Artistic period rowhouse
1562	4029	005	2218 HARFORD ROAD	Contributing building	c. 1910	2	N	Artistic period rowhouse
1563	4029	006	2220 HARFORD ROAD	Contributing building	c. 1910	2	N	Artistic period rowhouse
1564	4029	007	2222 HARFORD ROAD	Contributing building	c. 1910	2	N	Artistic period rowhouse
1565	4029	008	2224 HARFORD ROAD	Contributing building	c. 1910	2	N	Artistic period rowhouse
1566	4029	009	2226 HARFORD ROAD	Contributing building	c. 1910	3	N	Italianate
1567	4029	010	2228 HARFORD ROAD	Contributing building	c. 1910	2	N	Artistic period rowhouse
1568	4029	011	2230 HARFORD ROAD	Contributing building	c. 1910	3	N	Commercial block (enframed window)
1569	4052	001	2300 HARFORD ROAD	Contributing building	c. 1915	2	N	Artistic period rowhouse
1570	4052	003	2306 HARFORD ROAD	Contributing building	c. 1915	3	N	Italianate
1571	4052	005	2308 HARFORD ROAD	Contributing building	c. 1915	3	N	Italianate

1572	4052	006	2310 HARFORD ROAD	Contributing building	c. 1915	3	N	Italianate
1573	4052	007	2312 HARFORD ROAD	Contributing building	1923	1	N	Commercial block (enframed window)
1574	4028A	009	2100 HARFORD ROAD	Contributing building	c. 1925	3	N	Modernist (altered)
1575	4028A	010	2102 HARFORD ROAD	Contributing building	c. 1925	2	Y	Daylight rowhouse
1576	4028A	011	2104 HARFORD ROAD	Contributing building	c. 1925	2	Y	Daylight rowhouse
1577	4028A	012	2106 HARFORD ROAD	Contributing building	c. 1925	2	Y	Daylight rowhouse
1578	4028A	013	2108 HARFORD ROAD	Contributing building	c. 1925	2	Y	Daylight rowhouse
1579	4028A	014	2110 HARFORD ROAD	Contributing building	c. 1925	2	Y	Daylight rowhouse
1580	4028A	015	2112 HARFORD ROAD	Contributing building	c. 1925	2	Y	Daylight rowhouse
1581	4028A	016	2114 HARFORD ROAD	Contributing building	c. 1925	2	Y	Daylight rowhouse
1582	4028A	017	2116 HARFORD ROAD	Contributing building	c. 1925	2	Y	Daylight rowhouse
1583	4028A	018	2120 HARFORD ROAD	Contributing building	c. 1925	3	N	Italianate
1584	4028A	020A	2126 HARFORD ROAD	Contributing building	c. 1920	2	N	Modernist (altered)
1585	4028A	021	2128 HARFORD ROAD	Contributing building	c. 1920	3	N	Italianate
1586	4028A	024	2136 HARFORD ROAD	Contributing building	c. 1920	3	N	Italianate
1587	4028A	027	2138 HARFORD ROAD	Contributing building	c. 1920	2	N	Italianate
1588	4028A	028	2140 HARFORD ROAD	Contributing building	c. 1920	2	N	Italianate
1589	4028A	029	2142 HARFORD ROAD	Contributing building	c. 1920	2	N	Italianate
1590	4030	001	1246 HARGEST LANE	Contributing building	c. 1955	1	N	Modernist
1591	4001	019	1900 HOMEWOOD AVE	Contributing building	c. 1900	3	N	Artistic period rowhouse
1592	4001	020	1902 HOMEWOOD AVE	Contributing building	c. 1900	3	N	Artistic period rowhouse
1593	4001	021	1904 HOMEWOOD AVE	Contributing building	c. 1900	3	N	Artistic period rowhouse
1594	4001	022	1906 HOMEWOOD AVE	Contributing building	c. 1900	3	N	Artistic period rowhouse
1595	4002	039	1907 HOMEWOOD AVE	Contributing building	c. 1900	3	N	Artistic period rowhouse
1596	4002	038	1909 HOMEWOOD AVE	Contributing building	c. 1900	3	N	Artistic period rowhouse

1597	4002	037	1911 HOMEWOOD AVE	Contributing building	c. 1900	3	N	Artistic period rowhouse
1598	4002	036	1913 HOMEWOOD AVE	Contributing building	c. 1900	3	N	Artistic period rowhouse
1599	4002	035	1915 HOMEWOOD AVE	Contributing building	c. 1900	3	N	Artistic period rowhouse
1600	4002	034	1917 HOMEWOOD AVE	Contributing building	c. 1900	3	N	Artistic period rowhouse
1601	4002	033	1919 HOMEWOOD AVE	Contributing building	c. 1900	3	N	Artistic period rowhouse
1602	4002	032	1921 HOMEWOOD AVE	Contributing building	c. 1900	3	N	Artistic period rowhouse
1603	4002	031	1923 HOMEWOOD AVE	Contributing building	c. 1900	3	N	Artistic period rowhouse
1604	4002	030	1925 HOMEWOOD AVE	Contributing building	c. 1900	3	N	Artistic period rowhouse
1605	4002	029	1927 HOMEWOOD AVE	Contributing building	c. 1900	3	N	Artistic period rowhouse
1606	4017	020	2002 HOMEWOOD AVE	Contributing building	c. 1905	3	N	Italianate period
1607	4017	021	2004 HOMEWOOD AVE	Contributing building	c. 1905	3	N	Italianate period
1608	4017	022	2006 HOMEWOOD AVE	Contributing building	c. 1905	3	N	Italianate period
1609	4017	023	2008 HOMEWOOD AVE	Contributing building	c. 1905	3	N	Italianate period
1610	4020	019	2100 HOMEWOOD AVE	Contributing building	c. 1905	3	N	Artistic period rowhouse
1611	4020	020	2102 HOMEWOOD AVE	Contributing building	c. 1905	3	N	Artistic period rowhouse
1612	4020	021	2104 HOMEWOOD AVE	Contributing building	c. 1905	3	N	Artistic period rowhouse
1613	4020	022	2106 HOMEWOOD AVE	Contributing building	c. 1905	3	N	Artistic period rowhouse
1614	4020	023	2108 HOMEWOOD AVE	Contributing building	c. 1905	3	N	Artistic period rowhouse
1615	4020	024	2110 HOMEWOOD AVE	Contributing building	c. 1905	3	N	Artistic period rowhouse
1616	4022	001	2101 HOMEWOOD AVE	Contributing building	c. 1905	3	N	Artistic period rowhouse
1617	4022	004	2107 HOMEWOOD AVE	Contributing building	c. 1905	3	N	Artistic period rowhouse
1618	4022	005	2109 HOMEWOOD AVE	Contributing building	c. 1905	3	N	Artistic period rowhouse
1619	4022	006	2111 HOMEWOOD AVE	Contributing building	c. 1905	3	N	Artistic period rowhouse
1620	4022	007	2113 HOMEWOOD AVE	Contributing building	c. 1905	3	N	Artistic period rowhouse
1621	4022	008	2115 HOMEWOOD AVE	Contributing building	c. 1905	3	N	Artistic period rowhouse

1622	4022	009	2117 HOMEWOOD AVE	Contributing building	c. 1905	3	N	Artistic period rowhouse
1623	4022	010	2119 HOMEWOOD AVE	Contributing building	c. 1905	3	N	Artistic period rowhouse
1624	4022	011	2121 HOMEWOOD AVE	Contributing building	c. 1905	3	N	Artistic period rowhouse
1625	4022	012	2123 HOMEWOOD AVE	Contributing building	c. 1905	3	N	Artistic period rowhouse
1626	4022	013	2125 HOMEWOOD AVE	Contributing building	c. 1905	3	N	Artistic period rowhouse
1627	4022	014	2127 HOMEWOOD AVE	Contributing building	c. 1905	3	N	Artistic period rowhouse
1628	4022	015	2129 HOMEWOOD AVE	Contributing building	c. 1905	3	N	Artistic period rowhouse
1629	4022	016	2131 HOMEWOOD AVE	Contributing building	c. 1905	3	N	Artistic period rowhouse
1630	4022	017	2133 HOMEWOOD AVE	Contributing building	c. 1905	3	N	Artistic period rowhouse
1631	4022	018	2135 HOMEWOOD AVE	Contributing building	c. 1905	3	N	Artistic period rowhouse
1632	4022	019	2137 HOMEWOOD AVE	Contributing building	c. 1905	3	N	Artistic period rowhouse
1633	4022	020	2139 HOMEWOOD AVE	Contributing building	c. 1905	3	N	Artistic period rowhouse
1634	4022	021	2141 HOMEWOOD AVE	Contributing building	c. 1905	3	N	Artistic period rowhouse
1635	4022	022	2143 HOMEWOOD AVE	Contributing building	c. 1905	3	N	Artistic period rowhouse
1636	4022	023	2145 HOMEWOOD AVE	Contributing building	c. 1905	3	N	Artistic period rowhouse
1637	4022	024	2147 HOMEWOOD AVE	Contributing building	c. 1905	3	N	Artistic period rowhouse
1638	4022	025	2149 HOMEWOOD AVE	Contributing building	c. 1905	3	N	Artistic period rowhouse
1639	4024	029	2200 HOMEWOOD AVE	Contributing building	1903			
1640	4066	022	2450 HOMEWOOD AVE	Contributing building	c. 1925	1	N	Commercial block (enframed window)
1641	4013B	023	2001 HOMEWOOD AVE	Contributing building	c. 1900	3	N	Artistic period rowhouse
1642	4013B	024	2003 HOMEWOOD AVE	Contributing building	c. 1900	3	N	Artistic period rowhouse
1643	4013B	025	2005 HOMEWOOD AVE	Contributing building	c. 1900	3	N	Artistic period rowhouse
1644	4013B	026	2007 HOMEWOOD AVE	Contributing building	c. 1900	3	N	Artistic period rowhouse
1645	4013B	027	2009 HOMEWOOD AVE	Contributing building	c. 1900	3	N	Artistic period rowhouse
1646	4013B	028	2011 HOMEWOOD AVE	Contributing building	c. 1900	3	N	Artistic period rowhouse

1647	4013B	029	2013 HOMEWOOD AVE	Contributing building	c. 1900	3	N	Artistic period rowhouse
1648	4021C	001	2201 HOMEWOOD AVE	Contributing building	c. 1907	2	N	Artistic period rowhouse
1649	4021C	002	2203 HOMEWOOD AVE	Contributing building	c. 1907	2	N	Artistic period rowhouse
1650	4021C	003	2205 HOMEWOOD AVE	Contributing building	c. 1907	2	N	Artistic period rowhouse
1651	4021C	004	2207 HOMEWOOD AVE	Contributing building	c. 1907	2	N	Artistic period rowhouse
1652	4021C	005	2209 HOMEWOOD AVE	Contributing building	c. 1907	2	N	Artistic period rowhouse
1653	4021C	006	2211 HOMEWOOD AVE	Contributing building	c. 1907	2	N	Artistic period rowhouse
1654	4021C	007	2213 HOMEWOOD AVE	Contributing building	c. 1907	2	N	Artistic period rowhouse
1655	4021C	008	2215 HOMEWOOD AVE	Contributing building	c. 1907	2	N	Artistic period rowhouse
1656	4021C	009	2217 HOMEWOOD AVE	Contributing building	c. 1907	2	N	Artistic period rowhouse
1657	4021C	010	2219 HOMEWOOD AVE	Contributing building	c. 1907	2	N	Artistic period rowhouse
1658	4021C	011	2221 HOMEWOOD AVE	Contributing building	c. 1907	2	N	Artistic period rowhouse
1659	4021C	012	2223 HOMEWOOD AVE	Contributing building	c. 1907	2	N	Artistic period rowhouse
1660	4021C	013	2225 HOMEWOOD AVE	Contributing building	c. 1907	2	N	Artistic period rowhouse
1661	4021C	014	2227 HOMEWOOD AVE	Contributing building	c. 1907	2	N	Artistic period rowhouse
1662	4021C	015	2229 HOMEWOOD AVE	Contributing building	c. 1907	2	N	Artistic period rowhouse
1663	4021C	016	2231 HOMEWOOD AVE	Contributing building	c. 1907	2	N	Artistic period rowhouse
1664	4021C	017	2233 HOMEWOOD AVE	Contributing building	c. 1907	2	N	Artistic period rowhouse
1665	4021C	018	2235 HOMEWOOD AVE	Contributing building	c. 1907	2	N	Artistic period rowhouse
1666	4021C	019	2237 HOMEWOOD AVE	Contributing building	c. 1907	2	N	Artistic period rowhouse
1667	4021C	020	2239 HOMEWOOD AVE	Contributing building	c. 1907	2	N	Artistic period rowhouse
1668	4021C	021	2301 HOMEWOOD AVE	Contributing building	c. 1907	2	N	Artistic period rowhouse
1669	4021C	022	2303 HOMEWOOD AVE	Contributing building	c. 1907	2	N	Artistic period rowhouse
1670	4021C	023	2305 HOMEWOOD AVE	Contributing building	c. 1907	2	N	Artistic period rowhouse
1671	4021C	024	2307 HOMEWOOD AVE	Contributing building	c. 1907	2	N	Artistic period rowhouse

1672	4021C	025	2309 HOMEWOOD AVE	Contributing building	c. 1907	2	N	Artistic period rowhouse
1673	4021C	026	2311 HOMEWOOD AVE	Contributing building	c. 1907	2	N	Artistic period rowhouse
1674	4021C	090	2315 HOMEWOOD AVE	Contributing building	1924	3	N	Commercial block (enframed window)
1675	4004	017	1902 KENNEDY AVE	Contributing building	c. 1900	2	N	Artistic period rowhouse
1676	4004	018	1904 KENNEDY AVE	Contributing building	c. 1900	2	N	Artistic period rowhouse
1677	4004	019	1906 KENNEDY AVE	Contributing building	c. 1900	2	N	Artistic period rowhouse
1678	4004	020	1908 KENNEDY AVE	Contributing building	c. 1900	2	N	Artistic period rowhouse
1679	4004	023	1914 KENNEDY AVE	Contributing building	c. 1900	2	N	Artistic period rowhouse
1680	4004	024	1916 KENNEDY AVE	Contributing building	c. 1900	2	N	Artistic period rowhouse
1681	4004	025	1918 KENNEDY AVE	Contributing building	c. 1900	2	N	Artistic period rowhouse
1682	4004	026	1920 KENNEDY AVE	Contributing building	c. 1900	2	N	Artistic period rowhouse
1683	4005	071	1901 KENNEDY AVE	Contributing building	c. 1900	2	N	Artistic period rowhouse
1684	4005	070	1903 KENNEDY AVE	Contributing building	c. 1900	2	N	Artistic period rowhouse
1685	4005	069	1905 KENNEDY AVE	Contributing building	c. 1900	2	N	Artistic period rowhouse
1686	4005	068	1907 KENNEDY AVE	Contributing building	c. 1900	2	N	Artistic period rowhouse
1687	4005	062	1919 KENNEDY AVE	Contributing building	c. 1900	2	N	Artistic period rowhouse
1688	4005	061	1921 KENNEDY AVE	Contributing building	c. 1900	2	N	Artistic period rowhouse
1689	4005	060	1923 KENNEDY AVE	Contributing building	c. 1900	2	N	Artistic period rowhouse
1690	4012	001	2014 KENNEDY AVE	Contributing building	c. 1906	2	Y	Daylight rowhouse
1691	4012	002	2016 KENNEDY AVE	Contributing building	c. 1906	2	Y	Daylight rowhouse
1692	4012	003	2018 KENNEDY AVE	Contributing building	c. 1906	2	Y	Daylight rowhouse
1693	4012	004	2020 KENNEDY AVE	Contributing building	c. 1906	2	Y	Daylight rowhouse
1694	4012	005	2022 KENNEDY AVE	Contributing building	c. 1906	2	Y	Daylight rowhouse
1695	4012	006	2024 KENNEDY AVE	Contributing building	c. 1906	2	Y	Daylight rowhouse
1696	4012	007	2026 KENNEDY AVE	Contributing building	c. 1906	2	Y	Daylight rowhouse

1697	4012	008	2028 KENNEDY AVE	Contributing building	c. 1906	2	Y	Daylight rowhouse
1698	4012	009	2030 KENNEDY AVE	Contributing building	c. 1906	2	Y	Daylight rowhouse
1699	4012	010	2032 KENNEDY AVE	Contributing building	c. 1906	2	Y	Daylight rowhouse
1700	4012	011	2034 KENNEDY AVE	Contributing building	c. 1906	2	Y	Daylight rowhouse
1701	4012	012	2036 KENNEDY AVE	Contributing building	c. 1906	2	Y	Daylight rowhouse
1702	4012	013	2038 KENNEDY AVE	Contributing building	c. 1906	2	Y	Daylight rowhouse
1703	4012	014	2040 KENNEDY AVE	Contributing building	c. 1906	2	Y	Daylight rowhouse
1704	4012	015	2042 KENNEDY AVE	Contributing building	c. 1906	2	Y	Daylight rowhouse
1705	4012	016	2044 KENNEDY AVE	Contributing building	c. 1906	2	Y	Daylight rowhouse
1706	4012	017	2046 KENNEDY AVE	Contributing building	c. 1906	2	Y	Daylight rowhouse
1707	4012	018	2048 KENNEDY AVE	Contributing building	c. 1906	2	Y	Daylight rowhouse
1708	4012	019	2050 KENNEDY AVE	Contributing building	c. 1906	2	Y	Daylight rowhouse
1709	4012	020	2052 KENNEDY AVE	Contributing building	c. 1906	2	Y	Daylight rowhouse
1710	4012	021	2054 KENNEDY AVE	Contributing building	c. 1906	2	Y	Daylight rowhouse
1711	4012	022	2056 KENNEDY AVE	Contributing building	c. 1906	2	Y	Daylight rowhouse
1712	4012	023	2058 KENNEDY AVE	Contributing building	c. 1906	2	Y	Daylight rowhouse
1713	4012	024	2060 KENNEDY AVE	Contributing building	c. 1906	2	Y	Daylight rowhouse
1714	4012	025	2062 KENNEDY AVE	Contributing building	c. 1906	2	Y	Daylight rowhouse
1715	4012	026	2064 KENNEDY AVE	Contributing building	c. 1906	2	Y	Daylight rowhouse
1716	4012	027	2066 KENNEDY AVE	Contributing building	c. 1906	2	Y	Daylight rowhouse
1717	4012	028	2068 KENNEDY AVE	Contributing building	c. 1906	2	Y	Daylight rowhouse
1718	4010F	006	2141 KENNEDY AVE	Contributing building	1954	1	N	Commercial block (enframed window)
1719	4011B	039	2001 KENNEDY AVE	Contributing building	c. 1906	2	Y	Daylight rowhouse
1720	4011B	040	2005 KENNEDY AVE	Contributing building	c. 1906	2	Y	Daylight rowhouse
1721	4011B	041	2007 KENNEDY AVE	Contributing building	c. 1906	2	Y	Daylight rowhouse

1722	4011B	042	2009 KENNEDY AVE	Contributing building	c. 1906	2	Y	Daylight rowhouse
1723	4011B	043	2011 KENNEDY AVE	Contributing building	c. 1906	2	Y	Daylight rowhouse
1724	4011B	044	2013 KENNEDY AVE	Contributing building	c. 1906	2	Y	Daylight rowhouse
1725	4011B	045	2015 KENNEDY AVE	Contributing building	c. 1906	2	Y	Daylight rowhouse
1726	4011B	046	2017 KENNEDY AVE	Contributing building	c. 1906	2	Y	Daylight rowhouse
1727	4011B	047	2019 KENNEDY AVE	Contributing building	c. 1906	2	Y	Daylight rowhouse
1728	4011B	048	2021 KENNEDY AVE	Contributing building	c. 1906	2	Y	Daylight rowhouse
1729	4011B	049	2023 KENNEDY AVE	Contributing building	c. 1906	2	Y	Daylight rowhouse
1730	4011B	050	2025 KENNEDY AVE	Contributing building	c. 1906	2	Y	Daylight rowhouse
1731	4011B	051	2027 KENNEDY AVE	Contributing building	c. 1906	2	Y	Daylight rowhouse
1732	4011B	052	2029 KENNEDY AVE	Contributing building	c. 1906	2	Y	Daylight rowhouse
1733	4011B	053	2031 KENNEDY AVE	Contributing building	c. 1906	2	Y	Daylight rowhouse
1734	4011B	054	2033 KENNEDY AVE	Contributing building	c. 1906	2	Y	Daylight rowhouse
1735	4011B	055	2035 KENNEDY AVE	Contributing building	c. 1906	2	Y	Daylight rowhouse
1736	4011B	056	2037 KENNEDY AVE	Contributing building	c. 1906	2	Y	Daylight rowhouse
1737	4011B	057	2039 KENNEDY AVE	Contributing building	c. 1906	2	Y	Daylight rowhouse
1738	4011B	058	2041 KENNEDY AVE	Contributing building	c. 1906	2	Y	Daylight rowhouse
1739	4011B	059	2043 KENNEDY AVE	Contributing building	c. 1906	2	Y	Daylight rowhouse
1740	4011B	060	2045 KENNEDY AVE	Contributing building	c. 1906	2	Y	Daylight rowhouse
1741	4011B	061	2047 KENNEDY AVE	Contributing building	c. 1906	2	Y	Daylight rowhouse
1742	4011B	062	2049 KENNEDY AVE	Contributing building	c. 1906	2	Y	Daylight rowhouse
1743	4011B	063	2051 KENNEDY AVE	Contributing building	c. 1906	2	Y	Daylight rowhouse
1744	4011B	064	2053 KENNEDY AVE	Contributing building	c. 1906	2	Y	Daylight rowhouse
1745	4011B	065	2055 KENNEDY AVE	Contributing building	c. 1906	2	Y	Daylight rowhouse
1746	4011B	066	2057 KENNEDY AVE	Contributing building	c. 1906	2	Y	Daylight rowhouse

1747	4011B	067	2059 KENNEDY AVE	Contributing building	c. 1906	2	Y	Daylight rowhouse
1748	4011B	068	2061 KENNEDY AVE	Contributing building	c. 1906	2	Y	Daylight rowhouse
1749	4011B	069	2063 KENNEDY AVE	Contributing building	c. 1906	2	Y	Daylight rowhouse
1750	4011B	070	2065 KENNEDY AVE	Contributing building	c. 1906	2	Y	Daylight rowhouse
1751	4013A	016	2000 KENNEDY AVE	Contributing building	c. 1906	2	Y	Daylight rowhouse
1752	4013A	017	2002 KENNEDY AVE	Contributing building	c. 1906	2	Y	Daylight rowhouse
1753	4013A	018	2004 KENNEDY AVE	Contributing building	c. 1906	2	Y	Daylight rowhouse
1754	4013A	019	2006 KENNEDY AVE	Contributing building	c. 1906	2	Y	Daylight rowhouse
1755	4013A	020	2008 KENNEDY AVE	Contributing building	c. 1906	2	Y	Daylight rowhouse
1756	4013A	021	2010 KENNEDY AVE	Contributing building	c. 1906	2	Y	Daylight rowhouse
1757	4013A	022	2012 KENNEDY AVE	Contributing building	c. 1906	2	Y	Daylight rowhouse
1758	4010F	003	2253 KIRK AVE	Contributing building	c. 1925	1	N	Commercial block (enframed window)
1759	4010F	001	2267 KIRK AVE	Contributing building	1918	1	N	Commercial block (enframed window)
1760	4012A	036	2213 KIRK AVE	Contributing building	c. 1895	2	N	Italianate
1761	4012A	038	2217 KIRK AVE	Contributing building	c. 1895	2	N	Italianate
1762	4012A	039	2219 KIRK AVE	Contributing building	c. 1895	2	N	Italianate
1763	4012A	044	2229 KIRK AVE	Contributing building	c. 1930	1	N	Commercial block (enframed window)
1764	4012A	047	2247 KIRK AVE	Contributing building	c. 1910	2	N	Italianate
1765	4012A	048	2249 KIRK AVE	Contributing building	c. 1910	2	N	Italianate
1766	4012A	049	2251 KIRK AVE	Contributing building	c. 1910	2	N	Italianate
1767	4021C	076	2200 KIRK AVE	Contributing building	c. 1926	2	Y	Daylight rowhouse
1768	4021C	077	2202 KIRK AVE	Contributing building	c. 1926	2	Y	Daylight rowhouse
1769	4021C	078	2204 KIRK AVE	Contributing building	c. 1926	2	Y	Daylight rowhouse
1770	4021C	079	2206 KIRK AVE	Contributing building	c. 1926	2	Y	Daylight rowhouse
1771	4021C	080	2208 KIRK AVE	Contributing building	c. 1926	2	Y	Daylight rowhouse

1772	4021C	081	2210 KIRK AVE	Contributing building	c. 1926	2	Y	Daylight rowhouse
1773	4021C	082	2212 KIRK AVE	Contributing building	c. 1926	2	Y	Daylight rowhouse
1774	4021C	083	2214 KIRK AVE	Contributing building	c. 1926	2	Y	Daylight rowhouse
1775	4021C	084	2216 KIRK AVE	Contributing building	c. 1926	2	Y	Daylight rowhouse
1776	4021C	085	2218 KIRK AVE	Contributing building	c. 1926	2	Y	Daylight rowhouse
1777	4041	001	2401 LOCH RAVEN ROAD	Contributing building	c. 1886			Duplex/detached cottage
1778	4061	042	2449 LOCH RAVEN ROAD	Contributing building	c. 1915	1	N	Commercial block (enframed window)
1779	4063	019	2400 LOCH RAVEN ROAD	Contributing building	c. 1900	2	N	Italianate
1780	4063	020	2402 LOCH RAVEN ROAD	Contributing building	c. 1900	2	N	Italianate
1781	4063	021	2404 LOCH RAVEN ROAD	Contributing building	c. 1900	2	N	Italianate
1782	4063	022	2406 LOCH RAVEN ROAD	Contributing building	c. 1900	2	N	Italianate
1783	4063	023	2408 LOCH RAVEN ROAD	Contributing building	c. 1900	2	N	Italianate
1784	4063	024	2410 LOCH RAVEN ROAD	Contributing building	c. 1900	2	N	Italianate
1785	4063	025	2412 LOCH RAVEN ROAD	Contributing building	c. 1900	2	N	Italianate
1786	4063	026	2414 LOCH RAVEN ROAD	Contributing building	c. 1900	2	N	Italianate
1787	4063	027	2416 LOCH RAVEN ROAD	Contributing building	c. 1900	2	N	Italianate
1788	4063	028	2418 LOCH RAVEN ROAD	Contributing building	c. 1900	2	N	Italianate
1789	4063	032	2434 LOCH RAVEN ROAD	Contributing building	c. 1880			
1790	4002	015	1900 OAK HILL AVE	Contributing building	c. 1900	2	N	Artistic period rowhouse
1791	4002	016	1902 OAK HILL AVE	Contributing building	c. 1900	2	N	Artistic period rowhouse
1793	4002	017	1904 OAK HILL AVE	Contributing building	c. 1900	2	N	Artistic period rowhouse
1794	4002	018	1906 OAK HILL AVE	Contributing building	c. 1900	2	N	Artistic period rowhouse
1795	4002	019	1908 OAK HILL AVE	Contributing building	c. 1900	2	N	Artistic period rowhouse
1796	4002	020	1910 OAK HILL AVE	Contributing building	c. 1900	2	N	Artistic period rowhouse
1797	4002	021	1912 OAK HILL AVE	Contributing building	c. 1900	2	N	Artistic period rowhouse

1798	4002	022	1914 OAK HILL AVE	Contributing building	c. 1900	2	N	Artistic period rowhouse
1799	4002	023	1916 OAK HILL AVE	Contributing building	c. 1900	2	N	Artistic period rowhouse
1800	4002	024	1918 OAK HILL AVE	Contributing building	c. 1900	2	N	Artistic period rowhouse
1801	4002	025	1920 OAK HILL AVE	Contributing building	c. 1900	2	N	Artistic period rowhouse
1802	4002	026	1922 OAK HILL AVE	Contributing building	c. 1900	2	N	Artistic period rowhouse
1803	4002	027	1924 OAK HILL AVE	Contributing building	c. 1900	2	N	Artistic period rowhouse
1804	4003	043	1901 OAK HILL AVE	Contributing building	c. 1900	2	N	Artistic period rowhouse
1805	4003	042	1903 OAK HILL AVE	Contributing building	c. 1900	2	N	Artistic period rowhouse
1806	4003	041	1905 OAK HILL AVE	Contributing building	c. 1900	2	N	Artistic period rowhouse
1807	4003	040	1907 OAK HILL AVE	Contributing building	c. 1900	2	N	Artistic period rowhouse
1808	4003	039	1909 OAK HILL AVE	Contributing building	c. 1900	2	N	Artistic period rowhouse
1809	4003	038	1911 OAK HILL AVE	Contributing building	c. 1900	2	N	Artistic period rowhouse
1810	4003	037	1913 OAK HILL AVE	Contributing building	c. 1900	2	N	Artistic period rowhouse
1811	4003	036	1915 OAK HILL AVE	Contributing building	c. 1900	2	N	Artistic period rowhouse
1812	4003	035	1917 OAK HILL AVE	Contributing building	c. 1900	2	N	Artistic period rowhouse
1813	4003	034	1919 OAK HILL AVE	Contributing building	c. 1900	2	N	Artistic period rowhouse
1814	4003	033	1921 OAK HILL AVE	Contributing building	c. 1900	2	N	Artistic period rowhouse
1815	4003	032	1923 OAK HILL AVE	Contributing building	c. 1900	2	N	Artistic period rowhouse
1816	4003	031	1925 OAK HILL AVE	Contributing building	c. 1900	2	N	Artistic period rowhouse
1817	4003	030	1927 OAK HILL AVE	Contributing building	c. 1900	2	N	Artistic period rowhouse
1818	4010I	023	2301 ROBB ST	Contributing building	c. 1925	2	Y	Daylight rowhouse
1819	4010I	024	2303 ROBB ST	Contributing building	c. 1925	2	Y	Daylight rowhouse
1820	4010I	025	2305 ROBB ST	Contributing building	c. 1925	2	Y	Daylight rowhouse
1821	4010I	026	2307 ROBB ST	Contributing building	c. 1925	2	Y	Daylight rowhouse
1822	4010I	027	2309 ROBB ST	Contributing building	c. 1925	2	Y	Daylight rowhouse

1823	4010I	028	2311 ROBB ST	Contributing building	c. 1925	2	Y	Daylight rowhouse
1824	4010I	029	2313 ROBB ST	Contributing building	c. 1925	2	Y	Daylight rowhouse
1825	4010I	030	2315 ROBB ST	Contributing building	c. 1925	2	Y	Daylight rowhouse
1826	4010I	031	2317 ROBB ST	Contributing building	c. 1925	2	Y	Daylight rowhouse
1827	4010I	032	2319 ROBB ST	Contributing building	c. 1925	2	Y	Daylight rowhouse
1828	4010L	034	2300 ROBB ST	Contributing building	c. 1925	2	Y	Daylight rowhouse
1829	4010L	035	2302 ROBB ST	Contributing building	c. 1925	2	Y	Daylight rowhouse
1830	4010L	036	2304 ROBB ST	Contributing building	c. 1925	2	Y	Daylight rowhouse
1831	4010L	037	2306 ROBB ST	Contributing building	c. 1925	2	Y	Daylight rowhouse
1832	4010L	038	2308 ROBB ST	Contributing building	c. 1925	2	Y	Daylight rowhouse
1833	4010L	039	2310 ROBB ST	Contributing building	c. 1925	2	Y	Daylight rowhouse
1834	4010L	040	2312 ROBB ST	Contributing building	c. 1925	2	Y	Daylight rowhouse
1835	4010L	041	2314 ROBB ST	Contributing building	c. 1925	2	Y	Daylight rowhouse
1836	4010L	042	2316 ROBB ST	Contributing building	c. 1925	2	Y	Daylight rowhouse
1837	4011A	003	2003 ROBB ST	Contributing building	c. 1913	2	Y	Daylight rowhouse
1838	4011A	004	2005 ROBB ST	Contributing building	c. 1913	2	Y	Daylight rowhouse
1839	4011A	005	2007 ROBB ST	Contributing building	c. 1913	2	Y	Daylight rowhouse
1840	4011A	006	2009 ROBB ST	Contributing building	c. 1913	2	Y	Daylight rowhouse
1841	4011A	007	2011 ROBB ST	Contributing building	c. 1913	2	Y	Daylight rowhouse
1842	4011A	008	2013 ROBB ST	Contributing building	c. 1913	2	Y	Daylight rowhouse
1843	4011A	009	2015 ROBB ST	Contributing building	c. 1913	2	Y	Daylight rowhouse
1844	4011A	010	2017 ROBB ST	Contributing building	c. 1913	2	Y	Daylight rowhouse
1845	4011A	011	2019 ROBB ST	Contributing building	c. 1913	2	Y	Daylight rowhouse
1846	4011A	012	2021 ROBB ST	Contributing building	c. 1913	2	Y	Daylight rowhouse
1847	4011A	013	2023 ROBB ST	Contributing building	c. 1913	2	Y	Daylight rowhouse

1848	4011A	014	2025 ROBB ST	Contributing building	c. 1913	2	Y	Daylight rowhouse
1849	4011A	015	2027 ROBB ST	Contributing building	c. 1913	2	Y	Daylight rowhouse
1850	4011A	016	2029 ROBB ST	Contributing building	c. 1913	2	Y	Daylight rowhouse
1851	4011A	017	2031 ROBB ST	Contributing building	c. 1913	2	Y	Daylight rowhouse
1852	4011A	018	2033 ROBB ST	Contributing building	c. 1913	2	Y	Daylight rowhouse
1853	4011A	019	2035 ROBB ST	Contributing building	c. 1913	2	Y	Daylight rowhouse
1854	4011A	020	2037 ROBB ST	Contributing building	c. 1913	2	Y	Daylight rowhouse
1855	4011A	021	2039 ROBB ST	Contributing building	c. 1913	2	Y	Daylight rowhouse
1856	4011B	012	2000 ROBB ST	Contributing building	c. 1913	2	Y	Daylight rowhouse
1857	4011B	013	2002 ROBB ST	Contributing building	c. 1913	2	Y	Daylight rowhouse
1858	4011B	014	2004 ROBB ST	Contributing building	c. 1913	2	Y	Daylight rowhouse
1859	4011B	015	2006 ROBB ST	Contributing building	c. 1913	2	Y	Daylight rowhouse
1860	4011B	016	2008 ROBB ST	Contributing building	c. 1913	2	Y	Daylight rowhouse
1861	4011B	017	2010 ROBB ST	Contributing building	c. 1913	2	Y	Daylight rowhouse
1862	4011B	018	2012 ROBB ST	Contributing building	c. 1913	2	Y	Daylight rowhouse
1863	4011B	019	2014 ROBB ST	Contributing building	c. 1913	2	Y	Daylight rowhouse
1864	4011B	020	2016 ROBB ST	Contributing building	c. 1913	2	Y	Daylight rowhouse
1865	4011B	021	2018 ROBB ST	Contributing building	c. 1913	2	Y	Daylight rowhouse
1866	4011B	022	2020 ROBB ST	Contributing building	c. 1913	2	Y	Daylight rowhouse
1867	4011B	023	2022 ROBB ST	Contributing building	c. 1913	2	Y	Daylight rowhouse
1868	4011B	024	2024 ROBB ST	Contributing building	c. 1913	2	Y	Daylight rowhouse
1869	4011B	025	2026 ROBB ST	Contributing building	c. 1913	2	Y	Daylight rowhouse
1870	4011B	026	2028 ROBB ST	Contributing building	c. 1913	2	Y	Daylight rowhouse
1871	4011B	027	2030 ROBB ST	Contributing building	c. 1913	2	Y	Daylight rowhouse
1872	4011B	028	2032 ROBB ST	Contributing building	c. 1913	2	Y	Daylight rowhouse

1873	4011B	029	2034 ROBB ST	Contributing building	c. 1913	2	Y	Daylight rowhouse
1874	4011B	030	2036 ROBB ST	Contributing building	c. 1913	2	Y	Daylight rowhouse
1875	4011B	031	2038 ROBB ST	Contributing building	c. 1913	2	Y	Daylight rowhouse
1876	4011B	032	2040 ROBB ST	Contributing building	c. 1913	2	Y	Daylight rowhouse
1877	4011B	033	2042 ROBB ST	Contributing building	c. 1913	2	Y	Daylight rowhouse
1878	4011B	034	2044 ROBB ST	Contributing building	c. 1913	2	Y	Daylight rowhouse
1879	4011B	035	2046 ROBB ST	Contributing building	c. 1913	2	Y	Daylight rowhouse
1880	4011B	036	2048 ROBB ST	Contributing building	c. 1913	2	Y	Daylight rowhouse
1881	4011B	037	2050 ROBB ST	Contributing building	c. 1913	2	Y	Daylight rowhouse
1882	4061	037	609 SAINT ANNS AVE	Contributing building	c. 1890	2	Y	Vernacular cottage
1883	4061	036	611 SAINT ANNS AVE	Contributing building	c. 1890	2	Y	Vernacular cottage
1884	4061	035	613 SAINT ANNS AVE	Contributing building	c. 1890	2	Y	Vernacular cottage
1885	4061	031	621 SAINT ANNS AVE	Contributing building	c. 1890	2	Y	Vernacular cottage
1886	4061	030	623 SAINT ANNS AVE	Contributing building	c. 1890	2	Y	Italianate Duplex
1887	4061	029	625 SAINT ANNS AVE	Contributing building	c. 1890	2	Y	Italianate Duplex
1888	4061	028	627 SAINT ANNS AVE	Contributing building	c. 1890	2	Y	Vernacular cottage
1889	4061	026	631 SAINT ANNS AVE	Contributing building	c. 1890	2	Y	Italianate Duplex
1890	4061	025	633 SAINT ANNS AVE	Contributing building	c. 1890	2	Y	Italianate Duplex
1891	4061	024	635 SAINT ANNS AVE	Contributing building	c. 1890	2	Y	Vernacular cottage
1892	4066	004	618 SAINT ANNS AVE	Contributing building	c. 1895	2	Y	Vernacular cottage
1893	4066	008	626 SAINT ANNS AVE	Contributing building	c. 1895	2	Y	Vernacular cottage
1894	4066	009	628 SAINT ANNS AVE	Contributing building	c. 1895	2	Y	Italianate Duplex
1895	4066	010	630 SAINT ANNS AVE	Contributing building	c. 1895	2	Y	Italianate Duplex
1896	4006	062	1901 SAPP ST	Contributing building	c. 1895	2	N	Artistic period rowhouse
1897	4006	053	1919 SAPP ST	Contributing building	c. 1895	2	N	Artistic period rowhouse

1898	4007	015	1902 SHERWOOD AVE	Contributing building	c. 1900	2	N	Artistic period rowhouse
1899	4007	016	1904 SHERWOOD AVE	Contributing building	c. 1900	2	N	Artistic period rowhouse
1900	4007	017	1906 SHERWOOD AVE	Contributing building	c. 1900	2	N	Artistic period rowhouse
1901	4007	018	1908 SHERWOOD AVE	Contributing building	c. 1900	2	N	Artistic period rowhouse
1902	4007	019	1910 SHERWOOD AVE	Contributing building	c. 1900	2	N	Artistic period rowhouse
1903	4007	020	1912 SHERWOOD AVE	Contributing building	c. 1900	2	N	Artistic period rowhouse
1904	4007	021	1914 SHERWOOD AVE	Contributing building	c. 1901	2	N	Artistic period rowhouse
1905	4007	022	1916 SHERWOOD AVE	Contributing building	c. 1901	2	N	Artistic period rowhouse
1906	4007	023	1918 SHERWOOD AVE	Contributing building	c. 1901	2	N	Artistic period rowhouse
1907	4007	024	1920 SHERWOOD AVE	Contributing building	c. 1901	2	N	Artistic period rowhouse
1908	4007	025	1922 SHERWOOD AVE	Contributing building	c. 1901	2	N	Artistic period rowhouse
1909	4007	027	1926 SHERWOOD AVE	Contributing building	c. 1901	2	N	Artistic period rowhouse
1910	4007	027A	1928 SHERWOOD AVE	Contributing building	c. 1901	2	N	Artistic period rowhouse
1911	4008	002	1903 SHERWOOD AVE	Contributing building	c. 1900	2	N	Artistic period rowhouse
1912	4008	003	1905 SHERWOOD AVE	Contributing building	c. 1900	2	N	Artistic period rowhouse
1913	4008	004	1907 SHERWOOD AVE	Contributing building	c. 1900	2	N	Artistic period rowhouse
1914	4008	005	1909 SHERWOOD AVE	Contributing building	c. 1900	2	N	Artistic period rowhouse
1915	4008	006	1911 SHERWOOD AVE	Contributing building	c. 1900	2	N	Artistic period rowhouse
1916	4008	007	1913 SHERWOOD AVE	Contributing building	c. 1900	2	N	Artistic period rowhouse
1917	4008	008	1915 SHERWOOD AVE	Contributing building	c. 1900	2	N	Artistic period rowhouse
1918	4029	015	2323 SHERWOOD AVE	Contributing building	c. 1910	2	N	Artistic period rowhouse
1919	4029	016	2325 SHERWOOD AVE	Contributing building	c. 1910	2	N	Artistic period rowhouse
1920	4029	017	2327 SHERWOOD AVE	Contributing building	c. 1910	2	N	Artistic period rowhouse
1921	4029	018	2329 SHERWOOD AVE	Contributing building	c. 1910	2	N	Artistic period rowhouse
1922	4029	019	2331 SHERWOOD AVE	Contributing building	c. 1910	2	N	Artistic period rowhouse

1923	4029	020	2333 SHERWOOD AVE	Contributing building	c. 1910	2	N	Artistic period rowhouse
1924	4052	013	2401 SHERWOOD AVE	Contributing building	c. 1915	2	N	Artistic period rowhouse
1925	4010B	029	2318 SHERWOOD AVE	Contributing building	c. 1940	1	N	Commercial block (enframed window)
1926	4010C	034	2200 SHERWOOD AVE	Contributing building	c. 1920	1	N	Commercial block (enframed window)
1927	4012A	050	No address (attached to 2253 Kirk Ave)	Contributing building	c. 1920	1		Industrial block
1928	4021C	089	No address (on alley between Homewood Ave and Kirk Ave; south of Bartlett Ave)	Contributing building	1924	4		Industrial block
1929	4021C	088A	No address (on alley between Homewood Ave and Kirk Ave; south of Bartlett Ave)	Contributing building	c. 1945	2		Industrial block
1930	4010D	026	2409 AISQUITH ST	Non-contributing building	1990			
1931	4010F	002D	2100 AISQUITH ST	Non-contributing building	c. 1957	1	N	One-story industrial/commercial block
1932	4010F	002C	2126 AISQUITH ST	Non-contributing building	c. 1957	1	N	One-story industrial/commercial block
1933	4010J	001	2200 AISQUITH ST	Non-contributing building	c. 1929			
1934	3813	041	2106 BARCLAY ST	Non-contributing building	2011			
1935	3813	040	2108 BARCLAY ST	Non-contributing building	2011			
1936	3813	039	2110 BARCLAY ST	Non-contributing building	2011			

1937	3813	038	2112 BARCLAY ST	Non-contributing building	2011			
1938	3813	037	2114 BARCLAY ST	Non-contributing building	2011			
1939	3813	036	2116 BARCLAY ST	Non-contributing building	N/A			
1940	3813	035	2118 BARCLAY ST	Non-contributing building	N/A			
1941	3813	034	2120 BARCLAY ST	Non-contributing building	2011			
1942	3816	061	2222 BARCLAY ST	Non-contributing building	2011			
1943	3816	060	2224 BARCLAY ST	Non-contributing building	2011			
1944	3816	059	2226 BARCLAY ST	Non-contributing building	2011			
1945	3816	058	2228 BARCLAY ST	Non-contributing building	2011			
1946	3816	057	2230 BARCLAY ST	Non-contributing building	2011			
1947	3816	056	2232 BARCLAY ST	Non-contributing building	2011			
1948	3816	055	2234 BARCLAY ST	Non-contributing building	2011			
1949	3816	054	2236 BARCLAY ST	Non-contributing building	2011			
1950	3816	053	2238 BARCLAY ST	Non-contributing building	2011			
1951	4021B	039	701 BONAPARTE AVE	Non-contributing	c. 1940			

				building				
1952	4039	012	2200 BOONE ST	Non-contributing building	N/A			
1953	4039	013	2202 BOONE ST	Non-contributing building	N/A			
1954	4039	014	2204 BOONE ST	Non-contributing building	N/A			
1955	4039	015	2206 BOONE ST	Non-contributing building	N/A			
1956	4010F	004	2260 CECIL AVE	Non-contributing building	1955	1	N	Commercial block (enframed window)
1957	4010F	005	2280 CECIL AVE	Non-contributing building	1955	1	N	Commercial block (enframed window)
1958	4013B	030	2000 CECIL AVE	Non-contributing building	1955			
1959	4010F	002	1015 CURTAIN AVE	Non-contributing building	1962			
1960	4029	014A	1314 DARLEY AVE	Non-contributing building	c. 1920	1		
1961	3804	029	401 E 20TH ST	Non-contributing building	N/A			
1962	3805	025	400 E 20TH ST	Non-contributing building	N/A			
1963	3805	001	420 E 20TH ST	Non-contributing building	N/A			
1964	4013B	001	800 E 20TH ST	Non-contributing building	2016			
1965	3813	065	315 E 21ST 1/2 ST	Non-contributing building	N/A			

1966	3805	040	427 E 21ST ST	Non-contributing building	N/A			
1967	3813	064	300 E 21ST ST	Non-contributing building	N/A			
1968	4019	005	508 E 21ST ST	Non-contributing building	N/A			
1969	4019	009	516 E 21ST ST	Non-contributing building	N/A			
1970	4019	010	518 E 21ST ST	Non-contributing building	2019			
1971	3816	079	300 E 22ND 1/2 ST	Non-contributing building	c. 1980			
1972	3816	067	310 E 22ND 1/2 ST	Non-contributing building	c. 1980			
1973	4013B	040	909 E 22ND ST	Non-contributing building	c. 1960			
1974	4052	017	1301 E 25TH ST	Non-contributing building	1978			
1975	4061	039	533 E 25TH ST	Non-contributing building	1968			
1976	4063	041A	521 E 25TH ST	Non-contributing building	1969			
1977	4010A	007	1217 E 25TH ST	Non-contributing building	1974			
1979	4010N	035	901 E 25TH ST	Non-contributing building	c. 1944			
1980	4010P	013	801 E 25TH ST	Non-contributing building	2000			
1981	4021A	004	729 E 25TH ST	Non-contributing	1989			

				building				
1982	4003	001	900 E NORTH AVE	Non-contributing building	N/A			
1983	4003	002	902 E NORTH AVE	Non-contributing building	N/A			
1984	4003	003	904 E NORTH AVE	Non-contributing building	N/A			
1985	4003	015	928 E NORTH AVE	Non-contributing building	N/A			
1986	4005	019	1152 E NORTH AVE	Non-contributing building	1984			
1987	4006	020	1200 E NORTH AVE	Non-contributing building	2002			
1988	4010M	013	2221 GARRETT AVE	Non-contributing building	1952			
1989	3804	048	1920 GREENMOUNT AVE	Non-contributing building	N/A			
1990	3805	051A	2000 GREENMOUNT AVE	Non-contributing building	N/A			
1991	3805	041	2026 GREENMOUNT AVE	Non-contributing building	N/A			
1992	3824	029	2304 GREENMOUNT AVE	Non-contributing building	1974			
1993	4000	043	1913 GREENMOUNT AVE	Non-contributing building	c. 1930			
1994	4000	042	1917 GREENMOUNT AVE	Non-contributing building	c. 1900	3	N	Artistic period rowhouse
1995	4063	009	2417 GREENMOUNT AVE	Non-contributing building	c. 1920	2	N	Renaissance Revival

1996	4063	005	2427 GREENMOUNT AVE	Non-contributing building	N/A			
1997	3813	001	2109 GUILFORD AVE	Non-contributing building	N/A			
1998	4041A	055	663 GUTMAN AVE	Non-contributing building	c. 1960			
1999	4028	006	2020 HARFORD ROAD	Non-contributing building	1992			
2000	4028	012	2040 HARFORD ROAD	Non-contributing building	c. 1930	1	N	Commercial block (enframed window)
2001	4029	001	2200 HARFORD ROAD	Non-contributing building	N/A			
2002	4052	008	2320 HARFORD ROAD	Non-contributing building	2004			
2003	4021B	036	2401 HOMEWOOD AVE	Non-contributing building	1923			
2004	4021C	027	2313 HOMEWOOD AVE	Non-contributing building	N/A			
2005	4007	034	1917 HOPE ST	Non-contributing building	c. 1895			
2006	4007	033	1919 HOPE ST	Non-contributing building	c. 1895			
2007	4007	032	1921 HOPE ST	Non-contributing building	c. 1895			
2008	4007	031	1923 HOPE ST	Non-contributing building	c. 1895			
2009	4007	029	1925 HOPE ST	Non-contributing building	c. 1895			
2010	4022	037	2124 KIRK AVE	Non-contributing	1957			

				building				
2011	4010Q	033	2301 KIRK AVE	Non-contributing building	c. 1941			
2012	4021B	040	2300 KIRK AVE	Non-contributing building	1981			
2013	4063	029	2420 LOCH RAVEN ROAD	Non-contributing building	N/A			
2014	4028A	030	2201 SHERWOOD AVE	Non-contributing building	N/A			
2015	4066	020	633 WALPERT AVE	Non-contributing building	N/A			
2016	3825	035A	No address	Non-contributing building	c. 1900			
2017	4021C	088	No address	Non-contributing building	N/A			
2018	4041A	058	No address	Non-contributing building	N/A			
2019	4030	013	2121 AIKEN ST	Vacant Lot	N/A			
2020	4005	028	1900 AISQUITH ST	Vacant Lot	N/A			
2021	4005	029	1902 AISQUITH ST	Vacant Lot	N/A			
2022	4005	030	1904 AISQUITH ST	Vacant Lot	N/A			
2023	4005	043	1930 AISQUITH ST	Vacant Lot	N/A			
2024	4006	019	1901 AISQUITH ST	Vacant Lot	N/A			
2025	4006	018	1903 AISQUITH ST	Vacant Lot	N/A			
2026	4006	001	1933 AISQUITH ST	Vacant Lot	N/A			
2027	4010G	017	2251 AISQUITH ST	Vacant Lot	N/A			
2028	3806	064	2000 BARCLAY ST	Vacant Lot	N/A			

United States Department of the Interior
National Park Service

National Register of Historic Places Continuation Sheet

Barclay/East Baltimore-Midway Historic District
Name of Property
Baltimore City, MD
County and State
N/A
Name of multiple listing (if applicable)

Section number Resource List Page 85

2029	3806	063	2002 BARCLAY ST	Vacant Lot	N/A			
2030	3806	062	2004 BARCLAY ST	Vacant Lot	N/A			
2031	3806	061	2006 BARCLAY ST	Vacant Lot	N/A			
2032	3806	060	2008 BARCLAY ST	Vacant Lot	N/A			
2033	3806	059	2010 BARCLAY ST	Vacant Lot	N/A			
2034	3806	058	2012 BARCLAY ST	Vacant Lot	N/A			
2035	3806	057	2014 BARCLAY ST	Vacant Lot	N/A			
2036	3806	056	2016 BARCLAY ST	Vacant Lot	N/A			
2037	3806	055	2018 BARCLAY ST	Vacant Lot	N/A			
2038	3816	066	2202 BARCLAY ST	Vacant Lot	N/A			
2039	3823	037	2326 BARCLAY ST	Vacant Lot	N/A			
2040	3823	029	2342 BARCLAY ST	Vacant Lot	N/A			
2041	3823	028	2344 BARCLAY ST	Vacant Lot	N/A			
2042	3823	027	2346 BARCLAY ST	Vacant Lot	N/A			
2043	3824	001	2301 BARCLAY ST	Vacant Lot	N/A			
2044	3826	001	2401 BARCLAY ST	Vacant Lot	N/A			
2045	3826	002	2403 BARCLAY ST	Vacant Lot	N/A			
2046	4041	025	601 BARTLETT AVE	Vacant Lot	N/A			
2047	4041	030	611 BARTLETT AVE	Vacant Lot	N/A			
2048	4041	031	613 BARTLETT AVE	Vacant Lot	N/A			
2049	4041	033	617 BARTLETT AVE	Vacant Lot	N/A			
2050	4041	034	619 BARTLETT AVE	Vacant Lot	N/A			
2051	4021B	035	768 BARTLETT AVE	Vacant Lot	N/A			
2052	4021C	059	763 BARTLETT AVE	Vacant Lot	N/A			
2053	4041A	004	606 BARTLETT AVE	Vacant Lot	N/A	2	Y	

2054	4041A	009	616 BARTLETT AVE	Vacant Lot	N/A			
2055	4041A	010	618 BARTLETT AVE	Vacant Lot	N/A			
2056	4041A	011	620 BARTLETT AVE	Vacant Lot	N/A			
2057	4041A	012	622 BARTLETT AVE	Vacant Lot	N/A			
2058	4030	011	1223 BONAPARTE AVE	Vacant Lot	N/A			
2059	4010C	008	1228 BONAPARTE AVE	Vacant Lot	N/A			
2060	4010P	011	820 BONAPARTE AVE	Vacant Lot	N/A			
2061	4010P	012	822 BONAPARTE AVE	Vacant Lot	N/A			
2062	4000	022	1906 BOONE ST	Vacant Lot	N/A			
2063	4001	049	1901 BOONE ST	Vacant Lot	N/A			
2064	4017	047	2003 BOONE ST	Vacant Lot	N/A			
2065	4017	046	2005 BOONE ST	Vacant Lot	N/A			
2066	4019	017	2100 BOONE ST	Vacant Lot	N/A			
2067	4019	018	2102 BOONE ST	Vacant Lot	N/A			
2068	4019	019	2104 BOONE ST	Vacant Lot	N/A			
2069	4019	020	2106 BOONE ST	Vacant Lot	N/A			
2070	4019	021	2108 BOONE ST	Vacant Lot	N/A			
2071	4019	022	2110 BOONE ST	Vacant Lot	N/A			
2072	4020	048	2101 BOONE ST	Vacant Lot	N/A			
2073	4020	047	2103 BOONE ST	Vacant Lot	N/A			
2074	4020	046	2105 BOONE ST	Vacant Lot	N/A			
2075	4020	045	2107 BOONE ST	Vacant Lot	N/A			
2076	4020	044	2109 BOONE ST	Vacant Lot	N/A			
2077	4020	043	2111 BOONE ST	Vacant Lot	N/A			
2078	4063	018	2405 BOONE ST	Vacant Lot	N/A			

2079	3825	036	2417 BRENTWOOD AVE	Vacant Lot	N/A			
2080	3825	043	2429 BRENTWOOD AVE	Vacant Lot	N/A			
2081	3825	044	2431 BRENTWOOD AVE	Vacant Lot	N/A			
2082	3825	047	2455 BRENTWOOD AVE	Vacant Lot	N/A			
2083	3826	041	2462 BRENTWOOD AVE	Vacant Lot	N/A			
2084	3826	040	2464 BRENTWOOD AVE	Vacant Lot	N/A			
2085	3823	069	339 CAMP ST	Vacant Lot	N/A			
2086	3823	068	341 CAMP ST	Vacant Lot	N/A			
2087	3823	067	343 CAMP ST	Vacant Lot	N/A			
2088	3823	066	345 CAMP ST	Vacant Lot	N/A			
2089	3823	065	347 CAMP ST	Vacant Lot	N/A			
2090	3823	064	349 CAMP ST	Vacant Lot	N/A			
2091	4004	042	1903 CECIL AVE	Vacant Lot	N/A			
2092	4004	030	1927 CECIL AVE	Vacant Lot	N/A			
2093	4013A	033	2017 CECIL AVE	Vacant Lot	N/A			
2094	4010B	018	1233 CLIFTVIEW AVE	Vacant Lot	N/A			
2095	4010B	022	1241 CLIFTVIEW AVE	Vacant Lot	N/A			
2096	4041	003	620 COKESBURY AVE	Vacant Lot	N/A			
2097	4041	004	622 COKESBURY AVE	Vacant Lot	N/A			
2098	4041	006	630 COKESBURY AVE	Vacant Lot	N/A			
2099	3806	080	300 E 20TH 1/2 ST	Vacant Lot	N/A			
2100	3806	081	302 E 20TH 1/2 ST	Vacant Lot	N/A			
2101	3806	082	304 E 20TH 1/2 ST	Vacant Lot	N/A			
2102	3806	083	306 E 20TH 1/2 ST	Vacant Lot	N/A			
2103	3806	084	308 E 20TH 1/2 ST	Vacant Lot	N/A			

2104	3806	085	310 E 20TH 1/2 ST	Vacant Lot	N/A			
2105	3806	086	312 E 20TH 1/2 ST	Vacant Lot	N/A			
2106	3806	087	314 E 20TH 1/2 ST	Vacant Lot	N/A			
2107	3806	088	316 E 20TH 1/2 ST	Vacant Lot	N/A			
2108	3806	089	318 E 20TH 1/2 ST	Vacant Lot	N/A			
2109	3806	090	320 E 20TH 1/2 ST	Vacant Lot	N/A			
2110	3806	091	322 E 20TH 1/2 ST	Vacant Lot	N/A			
2111	3806	092	324 E 20TH 1/2 ST	Vacant Lot	N/A			
2112	3806	093	326 E 20TH 1/2 ST	Vacant Lot	N/A			
2113	3806	094	328 E 20TH 1/2 ST	Vacant Lot	N/A			
2114	3803	021	321 E 20TH ST	Vacant Lot	N/A			
2115	3806	021	302 E 20TH ST	Vacant Lot	N/A			
2116	3806	017	310 E 20TH ST	Vacant Lot	N/A			
2117	3806	016	312 E 20TH ST	Vacant Lot	N/A			
2118	3806	015	314 E 20TH ST	Vacant Lot	N/A			
2119	3806	014	316 E 20TH ST	Vacant Lot	N/A			
2120	3806	013	318 E 20TH ST	Vacant Lot	N/A			
2121	3806	012	320 E 20TH ST	Vacant Lot	N/A			
2122	3806	011	322 E 20TH ST	Vacant Lot	N/A			
2123	3806	010	324 E 20TH ST	Vacant Lot	N/A			
2124	3806	009	326 E 20TH ST	Vacant Lot	N/A			
2125	3806	008	328 E 20TH ST	Vacant Lot	N/A			
2126	3806	007	330 E 20TH ST	Vacant Lot	N/A			
2127	3806	006	332 E 20TH ST	Vacant Lot	N/A			
2128	3806	005	334 E 20TH ST	Vacant Lot	N/A			

2129	3806	004	336 E 20TH ST	Vacant Lot	N/A			
2130	3806	003	338 E 20TH ST	Vacant Lot	N/A			
2131	3806	002	340 E 20TH ST	Vacant Lot	N/A			
2132	3806	001	342 E 20TH ST	Vacant Lot	N/A			
2133	4000	041	501 E 20TH ST	Vacant Lot	N/A			
2134	4000	040	503 E 20TH ST	Vacant Lot	N/A			
2135	4000	039	505 E 20TH ST	Vacant Lot	N/A			
2136	4000	038	507 E 20TH ST	Vacant Lot	N/A			
2137	4000	037	509 E 20TH ST	Vacant Lot	N/A			
2138	4000	036	511 E 20TH ST	Vacant Lot	N/A			
2139	4000	035	513 E 20TH ST	Vacant Lot	N/A			
2140	4000	034	515 E 20TH ST	Vacant Lot	N/A			
2141	4000	033	517 E 20TH ST	Vacant Lot	N/A			
2142	4000	032	519 E 20TH ST	Vacant Lot	N/A			
2143	4001	042	703 E 20TH ST	Vacant Lot	N/A			
2144	4001	040	707 E 20TH ST	Vacant Lot	N/A			
2145	4001	039	709 E 20TH ST	Vacant Lot	N/A			
2146	4001	035	717 E 20TH ST	Vacant Lot	N/A			
2147	4001	028	731 E 20TH ST	Vacant Lot	N/A			
2148	4001	026	733 E 20TH ST	Vacant Lot	N/A			
2149	4005	048	1119 E 20TH ST	Vacant Lot	N/A			
2150	4005	047	1121 E 20TH ST	Vacant Lot	N/A			
2151	4005	046	1123 E 20TH ST	Vacant Lot	N/A			
2152	4005	045	1125 E 20TH ST	Vacant Lot	N/A			
2153	4005	044	1127 E 20TH ST	Vacant Lot	N/A			

United States Department of the Interior
National Park Service

National Register of Historic Places Continuation Sheet

Barclay/East Baltimore-Midway Historic District
Name of Property
Baltimore City, MD
County and State
N/A
Name of multiple listing (if applicable)

Section number Resource List Page 90

2154	4007	028	1221 E 20TH ST	Vacant Lot	N/A			
2155	4017	008	714 E 20TH ST	Vacant Lot	N/A			
2156	4017	009	716 E 20TH ST	Vacant Lot	N/A			
2157	4017	010	718 E 20TH ST	Vacant Lot	N/A			
2158	4017	011	720 E 20TH ST	Vacant Lot	N/A			
2159	4017	012	722 E 20TH ST	Vacant Lot	N/A			
2160	4017	013	724 E 20TH ST	Vacant Lot	N/A			
2161	4017	014	726 E 20TH ST	Vacant Lot	N/A			
2162	4017	015	728 E 20TH ST	Vacant Lot	N/A			
2163	4017	016	730 E 20TH ST	Vacant Lot	N/A			
2164	4017	017	732 E 20TH ST	Vacant Lot	N/A			
2165	4017	018	734 E 20TH ST	Vacant Lot	N/A			
2166	4018	001	500 E 20TH ST	Vacant Lot	N/A			
2167	4018	002	502 E 20TH ST	Vacant Lot	N/A			
2168	4018	003	504 E 20TH ST	Vacant Lot	N/A			
2169	4018	004	506 E 20TH ST	Vacant Lot	N/A			
2170	4018	005	508 E 20TH ST	Vacant Lot	N/A			
2171	4018	006	510 E 20TH ST	Vacant Lot	N/A			
2172	4018	007	512 E 20TH ST	Vacant Lot	N/A			
2173	4018	008	514 E 20TH ST	Vacant Lot	N/A			
2174	4018	009	516 E 20TH ST	Vacant Lot	N/A			
2175	4018	010	518 E 20TH ST	Vacant Lot	N/A			
2176	4018	011	520 E 20TH ST	Vacant Lot	N/A			
2177	4018	012	522 E 20TH ST	Vacant Lot	N/A			
2178	4018	013	524 E 20TH ST	Vacant Lot	N/A			

United States Department of the Interior
National Park Service

National Register of Historic Places Continuation Sheet

Barclay/East Baltimore-Midway Historic District
Name of Property
Baltimore City, MD
County and State
N/A
Name of multiple listing (if applicable)

Section number Resource List Page 91

2179	4018	014	526 E 20TH ST	Vacant Lot	N/A			
2180	4018	015	528 E 20TH ST	Vacant Lot	N/A			
2181	4018	016	530 E 20TH ST	Vacant Lot	N/A			
2182	4018	017	532 E 20TH ST	Vacant Lot	N/A			
2183	4013A	007	1012 E 20TH ST	Vacant Lot	N/A			
2184	4013A	008	1014 E 20TH ST	Vacant Lot	N/A			
2185	4013B	012	908 E 20TH ST	Vacant Lot	N/A			
2186	4013B	013	910 E 20TH ST	Vacant Lot	N/A			
2187	4013B	014	912 E 20TH ST	Vacant Lot	N/A			
2188	3814	066	403 E 21ST 1/2 ST	Vacant Lot	N/A			
2189	3814	067	405 E 21ST 1/2 ST	Vacant Lot	N/A			
2190	3814	068	407 E 21ST 1/2 ST	Vacant Lot	N/A			
2191	3814	069	409 E 21ST 1/2 ST	Vacant Lot	N/A			
2192	3814	070	411 E 21ST 1/2 ST	Vacant Lot	N/A			
2193	3814	071	413 E 21ST 1/2 ST	Vacant Lot	N/A			
2194	3814	072	415 E 21ST 1/2 ST	Vacant Lot	N/A			
2195	3814	073	417 E 21ST 1/2 ST	Vacant Lot	N/A			
2196	3814	074	419 E 21ST 1/2 ST	Vacant Lot	N/A			
2197	3814	075	423 E 21ST 1/2 ST	Vacant Lot	N/A			
2198	3814	076	433 E 21ST 1/2 ST	Vacant Lot	N/A			
2199	3806	036	313 E 21ST ST	Vacant Lot	N/A			
2200	3806	037	315 E 21ST ST	Vacant Lot	N/A			
2201	3806	050	341 E 21ST ST	Vacant Lot	N/A			
2202	4018	039	501 E 21ST ST	Vacant Lot	N/A			
2203	4018	036	507 E 21ST ST	Vacant Lot	N/A			

2204	4018	035	509 E 21ST ST	Vacant Lot	N/A			
2205	4018	034	511 E 21ST ST	Vacant Lot	N/A			
2206	4018	026	527 E 21ST ST	Vacant Lot	N/A			
2207	4018	025	529 E 21ST ST	Vacant Lot	N/A			
2208	4018	024	531 E 21ST ST	Vacant Lot	N/A			
2209	4019	001	500 E 21ST ST	Vacant Lot	N/A			
2210	4019	011	520 E 21ST ST	Vacant Lot	N/A			
2211	4019	012	522 E 21ST ST	Vacant Lot	N/A			
2212	4019	013	524 E 21ST ST	Vacant Lot	N/A			
2213	4019	014	526 E 21ST ST	Vacant Lot	N/A			
2214	4019	015	528 E 21ST ST	Vacant Lot	N/A			
2215	4019	016	530 E 21ST ST	Vacant Lot	N/A			
2216	4020	008	714 E 21ST ST	Vacant Lot	N/A			
2217	3815	074	400 E 22ND 1/2 ST	Vacant Lot	N/A			
2218	3815	075	402 E 22ND 1/2 ST	Vacant Lot	N/A			
2219	3815	076	404 E 22ND 1/2 ST	Vacant Lot	N/A			
2220	3815	077	406 E 22ND 1/2 ST	Vacant Lot	N/A			
2221	3815	078	408 E 22ND 1/2 ST	Vacant Lot	N/A			
2222	3815	079	410 E 22ND 1/2 ST	Vacant Lot	N/A			
2223	3815	080	412 E 22ND 1/2 ST	Vacant Lot	N/A			
2224	3815	081	414 E 22ND 1/2 ST	Vacant Lot	N/A			
2225	3815	082	416 E 22ND 1/2 ST	Vacant Lot	N/A			
2226	3815	083	418 E 22ND 1/2 ST	Vacant Lot	N/A			
2227	3815	084	420 E 22ND 1/2 ST	Vacant Lot	N/A			
2228	3815	085	422 E 22ND 1/2 ST	Vacant Lot	N/A			

2229	3815	086	424 E 22ND 1/2 ST	Vacant Lot	N/A			
2230	3815	087	426 E 22ND 1/2 ST	Vacant Lot	N/A			
2231	3815	088	428 E 22ND 1/2 ST	Vacant Lot	N/A			
2232	3815	089	430 E 22ND 1/2 ST	Vacant Lot	N/A			
2233	3813	030	345 E 22ND ST	Vacant Lot	N/A			
2234	3813	031	347 E 22ND ST	Vacant Lot	N/A			
2235	3814	012	401 E 22ND ST	Vacant Lot	N/A			
2236	3814	013	403 E 22ND ST	Vacant Lot	N/A			
2237	3815	047	452 E 22ND ST	Vacant Lot	N/A			
2238	3816	002	344 E 22ND ST	Vacant Lot	N/A			
2239	3816	001	346 E 22ND ST	Vacant Lot	N/A			
2240	4019	035	501 E 22ND ST	Vacant Lot	N/A			
2241	4019	034	505 E 22ND ST	Vacant Lot	N/A			
2242	4019	033	507 E 22ND ST	Vacant Lot	N/A			
2243	4022	026	801 E 22ND ST	Vacant Lot	N/A			
2244	4022	036	821 E 22ND ST	Vacant Lot	N/A			
2245	3815	016	401 E 23RD ST	Vacant Lot	N/A			
2246	3815	017	403 E 23RD ST	Vacant Lot	N/A			
2247	3815	018	415 E 23RD ST	Vacant Lot	N/A			
2248	3815	019	417 E 23RD ST	Vacant Lot	N/A			
2249	3815	020	419 E 23RD ST	Vacant Lot	N/A			
2250	3815	021	421 E 23RD ST	Vacant Lot	N/A			
2251	3815	022	423 E 23RD ST	Vacant Lot	N/A			
2252	3815	023	425 E 23RD ST	Vacant Lot	N/A			
2253	3815	024	427 E 23RD ST	Vacant Lot	N/A			

2254	3815	025	429 E 23RD ST	Vacant Lot	N/A			
2255	3815	026	431 E 23RD ST	Vacant Lot	N/A			
2256	3815	027	433 E 23RD ST	Vacant Lot	N/A			
2257	3815	028	435 E 23RD ST	Vacant Lot	N/A			
2258	3815	029	437 E 23RD ST	Vacant Lot	N/A			
2259	3815	030	439 E 23RD ST	Vacant Lot	N/A			
2260	3815	031	441 E 23RD ST	Vacant Lot	N/A			
2261	3815	032	443 E 23RD ST	Vacant Lot	N/A			
2262	3815	033	445 E 23RD ST	Vacant Lot	N/A			
2263	3815	037	453 E 23RD ST	Vacant Lot	N/A			
2264	3823	043	330 E 23RD ST	Vacant Lot	N/A			
2265	3824	049	400 E 23RD ST	Vacant Lot	N/A			
2266	4024	001	700 E 23RD ST	Vacant Lot	N/A			
2267	4024	003	702 E 23RD ST	Vacant Lot	N/A			
2268	4024	015A	728 E 23RD ST	Vacant Lot	N/A			
2269	4039	038	501 E 23RD ST	Vacant Lot	N/A			
2270	4039	016	545 E 23RD ST	Vacant Lot	N/A			
2271	3824	017	401 E 24TH ST	Vacant Lot	N/A			
2272	3824	018	403 E 24TH ST	Vacant Lot	N/A			
2273	3824	019	405 E 24TH ST	Vacant Lot	N/A			
2274	3824	020	407 E 24TH ST	Vacant Lot	N/A			
2275	3824	021	413 E 24TH ST	Vacant Lot	N/A			
2276	3824	022	415 E 24TH ST	Vacant Lot	N/A			
2277	3824	023	417 E 24TH ST	Vacant Lot	N/A			
2278	3824	024	419 E 24TH ST	Vacant Lot	N/A			

2279	3824	025	421 E 24TH ST	Vacant Lot	N/A			
2280	3824	026	423 E 24TH ST	Vacant Lot	N/A			
2281	3825	034	406 E 24TH ST	Vacant Lot	N/A			
2282	3825	033	408 E 24TH ST	Vacant Lot	N/A			
2283	3825	032	410 E 24TH ST	Vacant Lot	N/A			
2284	3825	031	412 E 24TH ST	Vacant Lot	N/A			
2285	3827	067	300 E 24TH ST	Vacant Lot	N/A			
2286	3827	066	302 E 24TH ST	Vacant Lot	N/A			
2287	3827	065	304 E 24TH ST	Vacant Lot	N/A			
2288	4010K	013	1005 E 25TH ST	Vacant Lot	N/A			
2289	3803	012	300 E NORTH AVE	Vacant Lot	N/A			
2290	3803	009	302 E NORTH AVE	Vacant Lot	N/A			
2291	3803	008	308 E NORTH AVE	Vacant Lot	N/A			
2292	3803	007	310 E NORTH AVE	Vacant Lot	N/A			
2293	3803	006	312 E NORTH AVE	Vacant Lot	N/A			
2294	3803	005	314 E NORTH AVE	Vacant Lot	N/A			
2295	3803	004	316 E NORTH AVE	Vacant Lot	N/A			
2296	3803	003	318 E NORTH AVE	Vacant Lot	N/A			
2297	3803	002	320 E NORTH AVE	Vacant Lot	N/A			
2298	3803	001	322 E NORTH AVE	Vacant Lot	N/A			
2299	3804	023	400 E NORTH AVE	Vacant Lot	N/A			
2300	3804	017	412 E NORTH AVE	Vacant Lot	N/A			
2301	3804	016	414 E NORTH AVE	Vacant Lot	N/A			
2302	3804	015	416 E NORTH AVE	Vacant Lot	N/A			
2303	3804	014	418 E NORTH AVE	Vacant Lot	N/A			

2304	3804	005	436 E NORTH AVE	Vacant Lot	N/A			
2305	3804	003	438 E NORTH AVE	Vacant Lot	N/A			
2306	3804	001	442 E NORTH AVE	Vacant Lot	N/A			
2307	4000	012	522 E NORTH AVE	Vacant Lot	N/A			
2308	4000	013	524 E NORTH AVE	Vacant Lot	N/A			
2309	4000	014	526 E NORTH AVE	Vacant Lot	N/A			
2310	4000	015	528 E NORTH AVE	Vacant Lot	N/A			
2311	4000	016	530 E NORTH AVE	Vacant Lot	N/A			
2312	4000	017	532 E NORTH AVE	Vacant Lot	N/A			
2313	4000	018	534 E NORTH AVE	Vacant Lot	N/A			
2314	4001	001	700 E NORTH AVE	Vacant Lot	N/A			
2315	4001	014	726 E NORTH AVE	Vacant Lot	N/A			
2316	4001	015	728 E NORTH AVE	Vacant Lot	N/A			
2317	4001	016	730 E NORTH AVE	Vacant Lot	N/A			
2318	4001	017	732 E NORTH AVE	Vacant Lot	N/A			
2319	4001	018	734 E NORTH AVE	Vacant Lot	N/A			
2320	4004	013	1030 E NORTH AVE	Vacant Lot	N/A			
2321	4005	001	1100 E NORTH AVE	Vacant Lot	N/A			
2322	4005	014	1140 E NORTH AVE	Vacant Lot	N/A			
2323	4005	015	1142 E NORTH AVE	Vacant Lot	N/A			
2324	4006	030	1220 E NORTH AVE	Vacant Lot	N/A			
2325	4006	031	1222 E NORTH AVE	Vacant Lot	N/A			
2326	4006	032	1224 E NORTH AVE	Vacant Lot	N/A			
2327	4006	033	1226 E NORTH AVE	Vacant Lot	N/A			
2328	4006	034	1228 E NORTH AVE	Vacant Lot	N/A			

2329	4007	009	1246 E NORTH AVE	Vacant Lot	N/A			
2330	3804	054	1904 GREENMOUNT AVE	Vacant Lot	N/A			
2331	3804	053	1906 GREENMOUNT AVE	Vacant Lot	N/A			
2332	3804	052	1908 GREENMOUNT AVE	Vacant Lot	N/A			
2333	3804	051	1910 GREENMOUNT AVE	Vacant Lot	N/A			
2334	3804	050	1912 GREENMOUNT AVE	Vacant Lot	N/A			
2335	3814	047	2106 GREENMOUNT AVE	Vacant Lot	N/A			
2336	3814	046	2108 GREENMOUNT AVE	Vacant Lot	N/A			
2337	3814	045	2110 GREENMOUNT AVE	Vacant Lot	N/A			
2338	3814	044	2112 GREENMOUNT AVE	Vacant Lot	N/A			
2339	3824	027	2308 GREENMOUNT AVE	Vacant Lot	N/A			
2340	3825	029	2406 GREENMOUNT AVE	Vacant Lot	N/A			
2341	3825	023	2430 GREENMOUNT AVE	Vacant Lot	N/A			
2342	3825	019	2452 GREENMOUNT AVE	Vacant Lot	N/A			
2343	3825	018	2454 GREENMOUNT AVE	Vacant Lot	N/A			
2344	3825	017	2456 GREENMOUNT AVE	Vacant Lot	N/A			
2345	3825	016	2458 GREENMOUNT AVE	Vacant Lot	N/A			
2346	3825	015	2460 GREENMOUNT AVE	Vacant Lot	N/A			
2347	3825	014	2462 GREENMOUNT AVE	Vacant Lot	N/A			
2348	3825	013	2464 GREENMOUNT AVE	Vacant Lot	N/A			
2349	4018	046	2001 GREENMOUNT AVE	Vacant Lot	N/A			
2350	4018	045	2003 GREENMOUNT AVE	Vacant Lot	N/A			
2351	4018	044	2005 GREENMOUNT AVE	Vacant Lot	N/A			
2352	4018	043	2007 GREENMOUNT AVE	Vacant Lot	N/A			
2353	4018	042	2009 GREENMOUNT AVE	Vacant Lot	N/A			

2354	4018	041	2011 GREENMOUNT AVE	Vacant Lot	N/A			
2355	4018	040	2013 GREENMOUNT AVE	Vacant Lot	N/A			
2356	4019	043	2101 GREENMOUNT AVE	Vacant Lot	N/A			
2357	4019	037	2113 GREENMOUNT AVE	Vacant Lot	N/A			
2358	4024	052	2323 GREENMOUNT AVE	Vacant Lot	N/A			
2359	4063	012	2411 GREENMOUNT AVE	Vacant Lot	N/A			
2360	3806	022	2001 GUILFORD AVE	Vacant Lot	N/A			
2361	3806	023	2003 GUILFORD AVE	Vacant Lot	N/A			
2362	3806	024	2005 GUILFORD AVE	Vacant Lot	N/A			
2363	3806	025	2007 GUILFORD AVE	Vacant Lot	N/A			
2364	3806	026	2009 GUILFORD AVE	Vacant Lot	N/A			
2365	3806	027	2023 GUILFORD AVE	Vacant Lot	N/A			
2366	4061	008	618 GUTMAN AVE	Vacant Lot	N/A			
2367	4061	016	650 GUTMAN AVE	Vacant Lot	N/A			
2368	4061	017	652 GUTMAN AVE	Vacant Lot	N/A			
2369	4063	041	531 GUTMAN AVE	Vacant Lot	N/A			
2370	4041A	030	601 GUTMAN AVE	Vacant Lot	N/A			
2371	4041A	031	607 GUTMAN AVE	Vacant Lot	N/A			
2372	4041A	042	637 GUTMAN AVE	Vacant Lot	N/A			
2373	4041A	054	661 GUTMAN AVE	Vacant Lot	N/A			
2374	4029	012	2232 HARFORD ROAD	Vacant Lot	N/A			
2375	4029	014	2234 HARFORD ROAD	Vacant Lot	N/A			
2376	4028A	019	2122 HARFORD ROAD	Vacant Lot	N/A			
2377	4028A	020	2124 HARFORD ROAD	Vacant Lot	N/A			
2378	3804	070	401 HEAVER ST	Vacant Lot	N/A			

2379	3804	069	403 HEAVER ST	Vacant Lot	N/A			
2380	3804	068	405 HEAVER ST	Vacant Lot	N/A			
2381	3804	067	407 HEAVER ST	Vacant Lot	N/A			
2382	3804	066	409 HEAVER ST	Vacant Lot	N/A			
2383	3804	065	411 HEAVER ST	Vacant Lot	N/A			
2384	3804	064	413 HEAVER ST	Vacant Lot	N/A			
2385	3804	063	415 HEAVER ST	Vacant Lot	N/A			
2386	3804	062	417 HEAVER ST	Vacant Lot	N/A			
2387	3804	061	419 HEAVER ST	Vacant Lot	N/A			
2388	3804	060	421 HEAVER ST	Vacant Lot	N/A			
2389	3804	059	423 HEAVER ST	Vacant Lot	N/A			
2390	3804	058	425 HEAVER ST	Vacant Lot	N/A			
2391	3804	057	427 HEAVER ST	Vacant Lot	N/A			
2392	3804	056	429 HEAVER ST	Vacant Lot	N/A			
2393	3804	055	431 HEAVER ST	Vacant Lot	N/A			
2394	4001	023	1908 HOMEWOOD AVE	Vacant Lot	N/A			
2395	4001	024	1910 HOMEWOOD AVE	Vacant Lot	N/A			
2396	4001	025	1912 HOMEWOOD AVE	Vacant Lot	N/A			
2397	4002	042	1901 HOMEWOOD AVE	Vacant Lot	N/A			
2398	4002	041	1903 HOMEWOOD AVE	Vacant Lot	N/A			
2399	4002	040	1905 HOMEWOOD AVE	Vacant Lot	N/A			
2400	4017	019	2000 HOMEWOOD AVE	Vacant Lot	N/A			
2401	4017	024	2010 HOMEWOOD AVE	Vacant Lot	N/A			
2402	4022	002	2103 HOMEWOOD AVE	Vacant Lot	N/A			
2403	4022	003	2105 HOMEWOOD AVE	Vacant Lot	N/A			

2404	4006	035	1902 HOPE ST	Vacant Lot	N/A			
2405	4006	036	1904 HOPE ST	Vacant Lot	N/A			
2406	4006	037	1906 HOPE ST	Vacant Lot	N/A			
2407	4006	038	1908 HOPE ST	Vacant Lot	N/A			
2408	4006	039	1910 HOPE ST	Vacant Lot	N/A			
2409	4006	040	1912 HOPE ST	Vacant Lot	N/A			
2410	4006	041	1914 HOPE ST	Vacant Lot	N/A			
2411	4006	042	1916 HOPE ST	Vacant Lot	N/A			
2412	4006	043	1918 HOPE ST	Vacant Lot	N/A			
2413	4006	044	1920 HOPE ST	Vacant Lot	N/A			
2414	4006	045	1922 HOPE ST	Vacant Lot	N/A			
2415	4006	046	1924 HOPE ST	Vacant Lot	N/A			
2416	4006	047	1926 HOPE ST	Vacant Lot	N/A			
2417	4006	048	1928 HOPE ST	Vacant Lot	N/A			
2418	4006	049	1930 HOPE ST	Vacant Lot	N/A			
2419	4006	050	1932 HOPE ST	Vacant Lot	N/A			
2420	4006	051	1934 HOPE ST	Vacant Lot	N/A			
2421	4007	036	1905 HOPE ST	Vacant Lot	N/A			
2422	4007	035	1915 HOPE ST	Vacant Lot	N/A			
2423	4004	016	1900 KENNEDY AVE	Vacant Lot	N/A			
2424	4004	021	1910 KENNEDY AVE	Vacant Lot	N/A			
2425	4004	022	1912 KENNEDY AVE	Vacant Lot	N/A			
2426	4004	027	1922 KENNEDY AVE	Vacant Lot	N/A			
2427	4004	028	1924 KENNEDY AVE	Vacant Lot	N/A			
2428	4004	029	1926 KENNEDY AVE	Vacant Lot	N/A			

United States Department of the Interior
National Park Service

National Register of Historic Places Continuation Sheet

Barclay/East Baltimore-Midway Historic District
Name of Property
Baltimore City, MD
County and State
N/A
Name of multiple listing (if applicable)

2429	4005	067	1909 KENNEDY AVE	Vacant Lot	N/A			
2430	4005	066	1911 KENNEDY AVE	Vacant Lot	N/A			
2431	4005	065	1913 KENNEDY AVE	Vacant Lot	N/A			
2432	4005	064	1915 KENNEDY AVE	Vacant Lot	N/A			
2433	4005	063	1917 KENNEDY AVE	Vacant Lot	N/A			
2434	4005	059	1925 KENNEDY AVE	Vacant Lot	N/A			
2435	4005	058	1927 KENNEDY AVE	Vacant Lot	N/A			
2436	4012A	033	2207 KIRK AVE	Vacant Lot	N/A			
2437	4012A	035	2211 KIRK AVE	Vacant Lot	N/A			
2438	4012A	042	2225 KIRK AVE	Vacant Lot	N/A			
2439	4012A	043	2227 KIRK AVE	Vacant Lot	N/A			
2440	4021A	005	2400 KIRK AVE	Vacant Lot	N/A			
2441	4021B	041	2226 KIRK AVE	Vacant Lot	N/A			
2442	4063	030	2422 LOCH RAVEN ROAD	Vacant Lot	N/A			
2443	4063	031	2424 LOCH RAVEN ROAD	Vacant Lot	N/A			
2444	4002	028	1926 OAK HILL AVE	Vacant Lot	N/A			
2445	4010L	043	2318 ROBB ST	Vacant Lot	N/A			
2446	4011A	001	2001 ROBB ST	Vacant Lot	N/A			
2447	4061	034	615 SAINT ANNS AVE	Vacant Lot	N/A			
2448	4061	033	617 SAINT ANNS AVE	Vacant Lot	N/A			
2449	4061	032	619 SAINT ANNS AVE	Vacant Lot	N/A			
2450	4061	027	629 SAINT ANNS AVE	Vacant Lot	N/A			
2451	4061	023	637 SAINT ANNS AVE	Vacant Lot	N/A			
2452	4061	022	639 SAINT ANNS AVE	Vacant Lot	N/A			
2453	4066	003	616 SAINT ANNS AVE	Vacant Lot	N/A			

2454	4066	005	620 SAINT ANNS AVE	Vacant Lot	N/A			
2455	4066	006	622 SAINT ANNS AVE	Vacant Lot	N/A			
2456	4066	007	624 SAINT ANNS AVE	Vacant Lot	N/A			
2457	4066	011	632 SAINT ANNS AVE	Vacant Lot	N/A			
2458	4066	012	634 SAINT ANNS AVE	Vacant Lot	N/A			
2459	4066	013	636 SAINT ANNS AVE	Vacant Lot	N/A			
2460	4066	014	638 SAINT ANNS AVE	Vacant Lot	N/A			
2461	4006	061	1903 SAPP ST	Vacant Lot	N/A			
2462	4006	060	1905 SAPP ST	Vacant Lot	N/A			
2463	4006	059	1907 SAPP ST	Vacant Lot	N/A			
2464	4006	058	1909 SAPP ST	Vacant Lot	N/A			
2465	4006	057	1911 SAPP ST	Vacant Lot	N/A			
2466	4006	056	1913 SAPP ST	Vacant Lot	N/A			
2467	4006	055	1915 SAPP ST	Vacant Lot	N/A			
2468	4006	054	1917 SAPP ST	Vacant Lot	N/A			
2469	4007	014	1900 SHERWOOD AVE	Vacant Lot	N/A			
2470	4007	026	1924 SHERWOOD AVE	Vacant Lot	N/A			
2471	4008	001	1901 SHERWOOD AVE	Vacant Lot	N/A			
2472	4008	009	1917 SHERWOOD AVE	Vacant Lot	N/A			
2473	4008	010	1919 SHERWOOD AVE	Vacant Lot	N/A			
2474	4008	011	1921 SHERWOOD AVE	Vacant Lot	N/A			
2475	4008	012	1923 SHERWOOD AVE	Vacant Lot	N/A			
2476	4008	013	1925 SHERWOOD AVE	Vacant Lot	N/A			
2477	4008	013A	1927 SHERWOOD AVE	Vacant Lot	N/A			
2478	4052	015	2407 SHERWOOD AVE	Vacant Lot	N/A			

2479	4066	021	635 WALPERT AVE	Vacant Lot	N/A			
2480	3806	079	300 WORSLEY ST	Vacant Lot	N/A			
2481	3806	078	302 WORSLEY ST	Vacant Lot	N/A			
2482	3806	077	304 WORSLEY ST	Vacant Lot	N/A			
2483	3806	076	306 WORSLEY ST	Vacant Lot	N/A			
2484	3806	075	308 WORSLEY ST	Vacant Lot	N/A			
2485	3806	074	310 WORSLEY ST	Vacant Lot	N/A			
2486	3806	073	312 WORSLEY ST	Vacant Lot	N/A			
2487	3806	072	314 WORSLEY ST	Vacant Lot	N/A			
2488	3806	071	316 WORSLEY ST	Vacant Lot	N/A			
2489	3806	070	318 WORSLEY ST	Vacant Lot	N/A			
2490	3806	069	320 WORSLEY ST	Vacant Lot	N/A			
2491	3806	068	322 WORSLEY ST	Vacant Lot	N/A			
2492	3806	067	324 WORSLEY ST	Vacant Lot	N/A			
2493	3806	066	326 WORSLEY ST	Vacant Lot	N/A			
2494	3806	065	328 WORSLEY ST	Vacant Lot	N/A			
2495	3814	077	No address	Vacant Lot	N/A			
2496	3824	052	No address	Vacant Lot	N/A			
2497	3824	050	No address	Vacant Lot	N/A			
2498	3824	051	No address	Vacant Lot	N/A			
2499	3824	052B	No address	Vacant Lot	N/A			
2500	3824	052A	No address	Vacant Lot	N/A			
2501	4005	072	No address	Vacant Lot	N/A			
2502	4005	073	No address	Vacant Lot	N/A			
2503	4007	042	No address	Vacant Lot	N/A			

2504	4007	043	No address	Vacant Lot	N/A			
2505	4007	042A	No address	Vacant Lot	N/A			
2506	4024	051	No address	Vacant Lot	N/A			
2507	4029	024	No address	Vacant Lot	N/A			
2508	4041	005	No address	Vacant Lot	N/A			
2509	4061	021	No address	Vacant Lot	N/A			
2510	4010F	005A	No address	Vacant Lot	N/A			
2511	4010F	001C	No address	Vacant Lot	N/A			
2512	4011A	022	No address	Vacant Lot	N/A			
2513	4011B	038	No address	Vacant Lot	N/A			
2514	4012A	041	No address	Vacant Lot	N/A			
2515	4012A	053	No address	Vacant Lot	N/A			
2516	4012A	040	No address	Vacant Lot	N/A			
2517	4021C	086	No address	Vacant Lot	N/A			
2518	4021C	087	No address	Vacant Lot	N/A			
2519	4041A	040	No address	Vacant Lot	N/A			

*Numbers 1792 and 1978 were mistakenly skipped when assigning numbers to addresses. They are not included in the table.

B-5334
Barclay/East Baltimore-Midway Historic District
Bounded by Barclay St., E. North Ave., Harford Ave., E. 25th St.
Baltimore, MD 21218
Baltimore East USGS topographic quadrangle
1:24,000

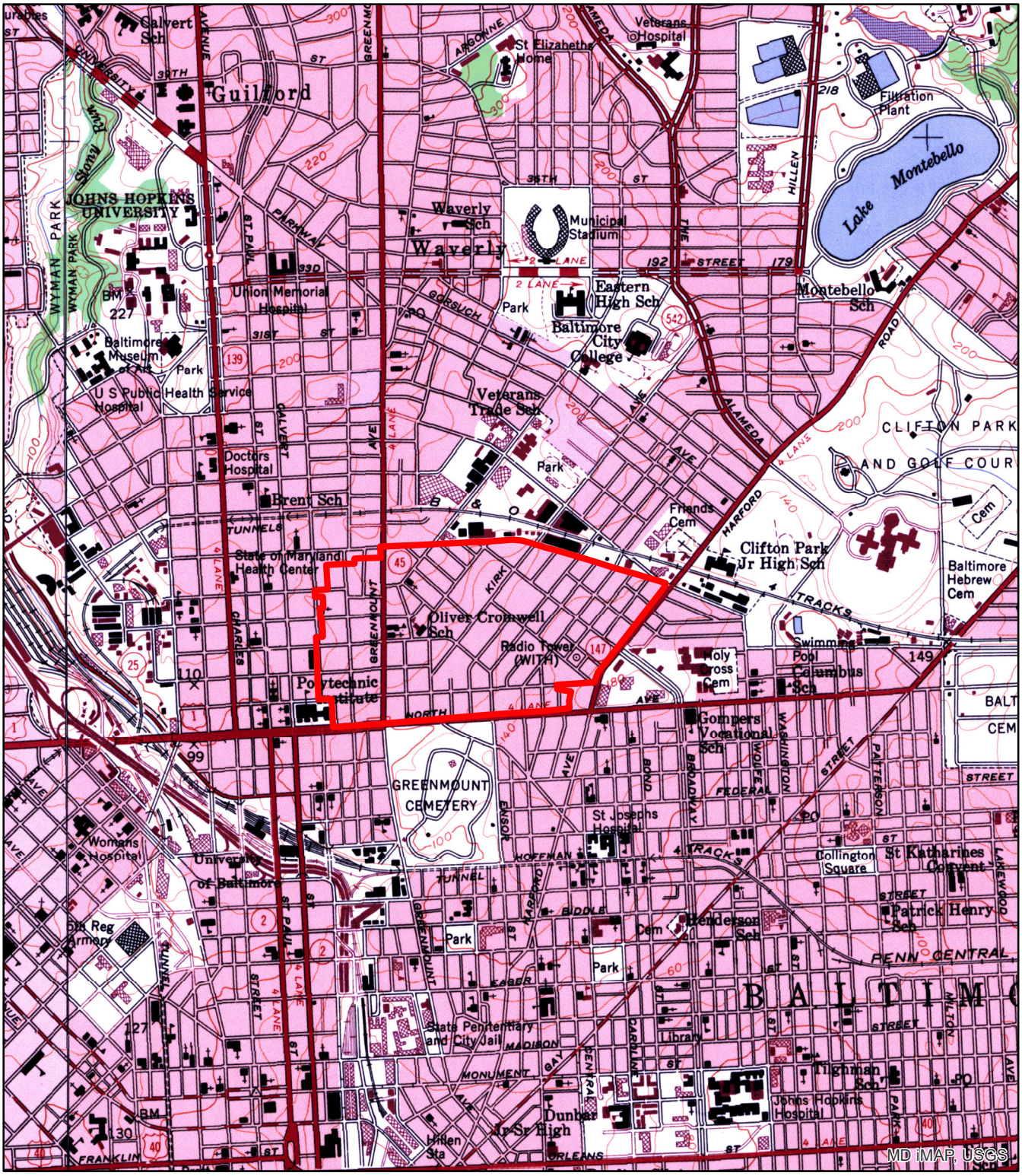

0 1,000 2,000 4,000 Feet

N

B-5334
Barclay/East Baltimore-Midway Historic District
Bounded by Barclay St., E. North Ave., Harford Ave., E. 25th St.
Baltimore, MD 21218
Baltimore East USGS topographic quadrangle
1:12,000

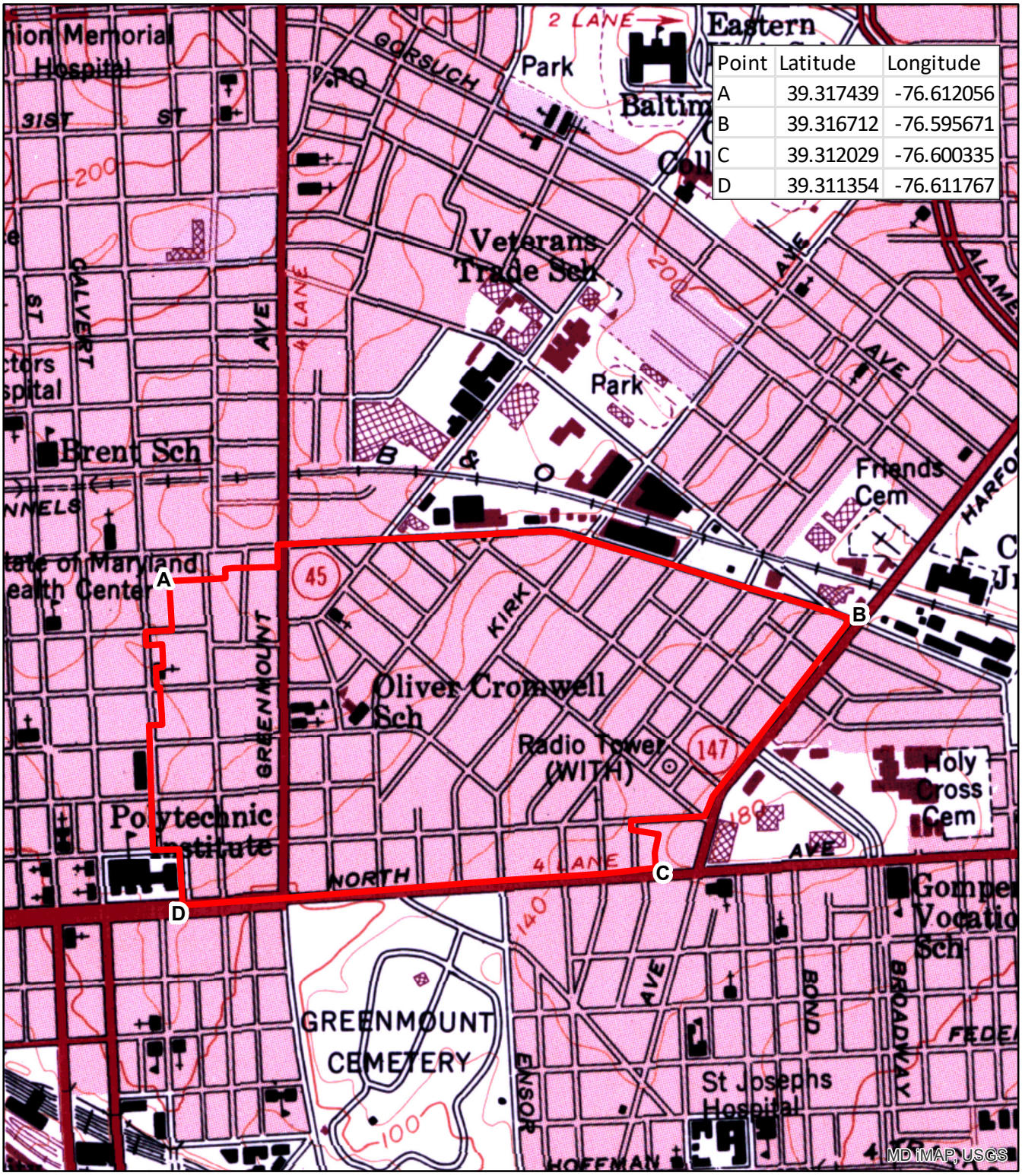

Barclay/East Baltimore-Midway Historic District

- District boundary
- Contributing building
- Non-contributing building
- Vacant lot

City of Baltimore Department of Planning

4/13/2023

Barclay/East Baltimore-Midway Historic District
Photo Key

- District boundary
- Contributing building
- Non-contributing building
- Vacant lot

4/13/2023

United States Department of the Interior
National Park Service

National Register of Historic Places
Continuation Sheet

Barclay/East Baltimore-Midway Historic District, B-5334
Name of Property
Baltimore City, MD
County and State
Name of multiple listing (if applicable)

Section number Photo Page 1

Index to Photographs

The following information applies to all photographs that accompany this documentation:

Name of Property: Barclay/East Baltimore-Midway
Location: Baltimore City, Maryland
Photographer: Eli Pousson
Date taken: February – March 2021
Location of original digital files: MD SHPO



MD_BaltimoreCity_Barclay-EastBaltimore-MidwayHD_0001
Photo 1 702-712 E. North Avenue

United States Department of the Interior
National Park Service

Barclay/East Baltimore-Midway Historic District, B-5334
Name of Property
Baltimore City, MD
County and State
Name of multiple listing (if applicable)

National Register of Historic Places Continuation Sheet

Section number Photo Page 2



MD_BaltimoreCity_Barclay-EastBaltimore-MidwayHD_0002
Photo 2 1230-1244 E. North Avenue

United States Department of the Interior
National Park Service

National Register of Historic Places Continuation Sheet

Barclay/East Baltimore-Midway Historic District
Name of Property
Baltimore City, MD
County and State
Name of multiple listing (if applicable)

Section number Photo Page 3



MD_BaltimoreCity_Barclay-EastBaltimore-MidwayHD_0003
Photo 3 1016-1028 E. 20th Street

United States Department of the Interior
National Park Service

Barclay/East Baltimore-Midway Historic District
Name of Property
Baltimore City, MD
County and State
Name of multiple listing (if applicable)

National Register of Historic Places Continuation Sheet

Section number Photo Page 4



MD_BaltimoreCity_Barclay-EastBaltimore-MidwayHD_0004
Photo 4 1270 E. 20th Street

United States Department of the Interior
National Park Service

National Register of Historic Places Continuation Sheet

Barclay/East Baltimore-Midway Historic District
Name of Property
Baltimore City, MD
County and State
Name of multiple listing (if applicable)

Section number Photo Page 5



MD_BaltimoreCity_Barclay-EastBaltimore-MidwayHD_0005
Photo 5 410-418 21st Street

United States Department of the Interior
National Park Service

Barclay/East Baltimore-Midway Historic District
Name of Property
Baltimore City, MD
County and State
Name of multiple listing (if applicable)

National Register of Historic Places Continuation Sheet

Section number Photo Page 6



MD_BaltimoreCity_Barclay-EastBaltimore-MidwayHD_0006
Photo 6 727-735 E. 21st Street

United States Department of the Interior
National Park Service

Barclay/East Baltimore-Midway Historic District
Name of Property
Baltimore City, MD
County and State
Name of multiple listing (if applicable)

National Register of Historic Places Continuation Sheet

Section number Photo Page 7



MD_BaltimoreCity_Barclay-EastBaltimore-MidwayHD_0007
Photo 7 447-451 E. 22nd Street

United States Department of the Interior
National Park Service

National Register of Historic Places Continuation Sheet

Barclay/East Baltimore-Midway Historic District
Name of Property
Baltimore City, MD
County and State
Name of multiple listing (if applicable)

Section number Photo Page 8



MD_BaltimoreCity_Barclay-EastBaltimore-MidwayHD_0008
Photo 8 538-544 E. 22nd Street

United States Department of the Interior
National Park Service

National Register of Historic Places Continuation Sheet

Barclay/East Baltimore-Midway Historic District
Name of Property
Baltimore City, MD
County and State
Name of multiple listing (if applicable)

Section number Photo Page 9



MD_BaltimoreCity_Barclay-EastBaltimore-MidwayHD_0009
Photo 9 803-819 E. 22nd Street

United States Department of the Interior
National Park Service

Barclay/East Baltimore-Midway Historic District
Name of Property
Baltimore City, MD
County and State
Name of multiple listing (if applicable)

National Register of Historic Places Continuation Sheet

Section number Photo Page 10



MD_BaltimoreCity_Barclay-EastBaltimore-MidwayHD_0010
Photo 10 Saint Matthews New Life Church

United States Department of the Interior
National Park Service

Barclay/East Baltimore-Midway Historic District
Name of Property
Baltimore City, MD
County and State
Name of multiple listing (if applicable)

National Register of Historic Places Continuation Sheet

Section number Photo Page 11



MD_BaltimoreCity_Barclay-EastBaltimore-MidwayHD_0011
Photo 11 534-540 E. 23rd Street

United States Department of the Interior
National Park Service

National Register of Historic Places Continuation Sheet

Barclay/East Baltimore-Midway Historic District
Name of Property
Baltimore City, MD
County and State
Name of multiple listing (if applicable)

Section number Photo Page 12



MD_BaltimoreCity_Barclay-EastBaltimore-MidwayHD_0012
Photo 12 605 Cokesbury Avenue

United States Department of the Interior
National Park Service

Barclay/East Baltimore-Midway Historic District
Name of Property
Baltimore City, MD
County and State
Name of multiple listing (if applicable)

National Register of Historic Places Continuation Sheet

Section number Photo Page 13



MD_BaltimoreCity_Barclay-EastBaltimore-MidwayHD_0013
Photo 13 608-614 Bartlett Avenue

United States Department of the Interior
National Park Service

Barclay/East Baltimore-Midway Historic District
Name of Property
Baltimore City, MD
County and State
Name of multiple listing (if applicable)

National Register of Historic Places Continuation Sheet

Section number Photo Page 14



MD_BaltimoreCity_Barclay-EastBaltimore-MidwayHD_0014
Photo 14 100-1106 Bonaparte Avenue

United States Department of the Interior
National Park Service

National Register of Historic Places Continuation Sheet

Barclay/East Baltimore-Midway Historic District
Name of Property
Baltimore City, MD
County and State
Name of multiple listing (if applicable)

Section number Photo Page 15



MD_BaltimoreCity_Barclay-EastBaltimore-MidwayHD_0015
Photo 15 1008-1014 Darley Avenue

United States Department of the Interior
National Park Service

National Register of Historic Places Continuation Sheet

Barclay/East Baltimore-Midway Historic District
Name of Property
Baltimore City, MD
County and State
Name of multiple listing (if applicable)

Section number Photo Page 16



MD_BaltimoreCity_Barclay-EastBaltimore-MidwayHD_0016
Photo 16 1901-1909 Barclay Street

United States Department of the Interior
National Park Service

National Register of Historic Places Continuation Sheet

Barclay/East Baltimore-Midway Historic District
Name of Property
Baltimore City, MD
County and State
Name of multiple listing (if applicable)

Section number Photo Page 17



MD_BaltimoreCity_Barclay-EastBaltimore-MidwayHD_0017
Photo 17 2101-2109 Barclay Street

United States Department of the Interior
National Park Service

National Register of Historic Places Continuation Sheet

Barclay/East Baltimore-Midway Historic District
Name of Property
Baltimore City, MD
County and State
Name of multiple listing (if applicable)

Section number Photo Page 18



MD_BaltimoreCity_Barclay-EastBaltimore-MidwayHD_0018
Photo 18 2435-2441 Barclay Street

United States Department of the Interior
National Park Service

National Register of Historic Places Continuation Sheet

Barclay/East Baltimore-Midway Historic District
Name of Property
Baltimore City, MD
County and State
Name of multiple listing (if applicable)

Section number Photo Page 19



MD_BaltimoreCity_Barclay-EastBaltimore-MidwayHD_0019
Photo 19 2208-2212 Greenmount Avenue

United States Department of the Interior
National Park Service

Barclay/East Baltimore-Midway Historic District
Name of Property
Baltimore City, MD
County and State
Name of multiple listing (if applicable)

National Register of Historic Places Continuation Sheet

Section number Photo Page 20



MD_BaltimoreCity_Barclay-EastBaltimore-MidwayHD_0020
Photo 20 Saint Ann's Catholic Church

United States Department of the Interior
National Park Service

National Register of Historic Places Continuation Sheet

Barclay/East Baltimore-Midway Historic District
Name of Property
Baltimore City, MD
County and State
Name of multiple listing (if applicable)

Section number Photo Page 21



MD_BaltimoreCity_Barclay-EastBaltimore-MidwayHD_0021
Photo 21 Mother Seton Academy

United States Department of the Interior
National Park Service

National Register of Historic Places Continuation Sheet

Barclay/East Baltimore-Midway Historic District
Name of Property
Baltimore City, MD
County and State
Name of multiple listing (if applicable)

Section number Photo Page 22



MD_BaltimoreCity_Barclay-EastBaltimore-MidwayHD_0022
Photo 22 2413-2415 Greenmount Avenue

United States Department of the Interior
National Park Service

National Register of Historic Places Continuation Sheet

Barclay/East Baltimore-Midway Historic District
Name of Property
Baltimore City, MD
County and State
Name of multiple listing (if applicable)

Section number Photo Page 23



MD_BaltimoreCity_Barclay-EastBaltimore-MidwayHD_0023
Photo 23 Jerusalem Baptist Church

United States Department of the Interior
National Park Service

Barclay/East Baltimore-Midway Historic District
Name of Property
Baltimore City, MD
County and State
Name of multiple listing (if applicable)

National Register of Historic Places Continuation Sheet

Section number Photo Page 24



MD_BaltimoreCity_Barclay-EastBaltimore-MidwayHD_0024
Photo 24 2001-2013 Homewood Avenue

United States Department of the Interior
National Park Service

Barclay/East Baltimore-Midway Historic District
Name of Property
Baltimore City, MD
County and State
Name of multiple listing (if applicable)

National Register of Historic Places Continuation Sheet

Section number Photo Page 25



MD_BaltimoreCity_Barclay-EastBaltimore-MidwayHD_0025
Photo 25 2100-2110 Homewood Avenue

United States Department of the Interior
National Park Service

National Register of Historic Places Continuation Sheet

Barclay/East Baltimore-Midway Historic District
Name of Property
Baltimore City, MD
County and State
Name of multiple listing (if applicable)

Section number Photo Page 26



MD_BaltimoreCity_Barclay-EastBaltimore-MidwayHD_0026
Photo 26 2315 Homewood Avenue

United States Department of the Interior
National Park Service

National Register of Historic Places Continuation Sheet

Barclay/East Baltimore-Midway Historic District
Name of Property
Baltimore City, MD
County and State
Name of multiple listing (if applicable)

Section number Photo Page 27



MD_BaltimoreCity_Barclay-EastBaltimore-MidwayHD_0027
Photo 27 North Barclay Green

United States Department of the Interior
National Park Service

National Register of Historic Places Continuation Sheet

Barclay/East Baltimore-Midway Historic District
Name of Property
Baltimore City, MD
County and State
Name of multiple listing (if applicable)

Section number Photo Page 28



MD_BaltimoreCity_Barclay-EastBaltimore-MidwayHD_0028
Photo 28 2060-2068 Kennedy Avenue

United States Department of the Interior
National Park Service

National Register of Historic Places
Continuation Sheet

Barclay/East Baltimore-Midway Historic District
Name of Property
Baltimore City, MD
County and State
Name of multiple listing (if applicable)

Section number Photo Page 29



MD_BaltimoreCity_Barclay-EastBaltimore-MidwayHD_0029
Photo 29 2201 Aisquith Street

United States Department of the Interior
National Park Service

Barclay/East Baltimore-Midway Historic District
Name of Property
Baltimore City, MD
County and State
Name of multiple listing (if applicable)

National Register of Historic Places Continuation Sheet

Section number Photo Page 30



MD_BaltimoreCity_Barclay-EastBaltimore-MidwayHD_0030
Photo 30 2002 Harford Road