

CARR-876

Nicodemus Mill, site, (Beard & Stremmel Flouring Mill)

Architectural Survey File

This is the architectural survey file for this MIHP record. The survey file is organized reverse-chronological (that is, with the latest material on top). It contains all MIHP inventory forms, National Register nomination forms, determinations of eligibility (DOE) forms, and accompanying documentation such as photographs and maps.

Users should be aware that additional undigitized material about this property may be found in on-site architectural reports, copies of HABS/HAER or other documentation, drawings, and the “vertical files” at the MHT Library in Crownsville. The vertical files may include newspaper clippings, field notes, draft versions of forms and architectural reports, photographs, maps, and drawings. Researchers who need a thorough understanding of this property should plan to visit the MHT Library as part of their research project; look at the MHT web site (mht.maryland.gov) for details about how to make an appointment.

All material is property of the Maryland Historical Trust.

Last Updated: 11-08-2012

CARR-876
 Nicodemus Mill (Beard & Stremmel Flouring Mill)
 Sanborn Maps

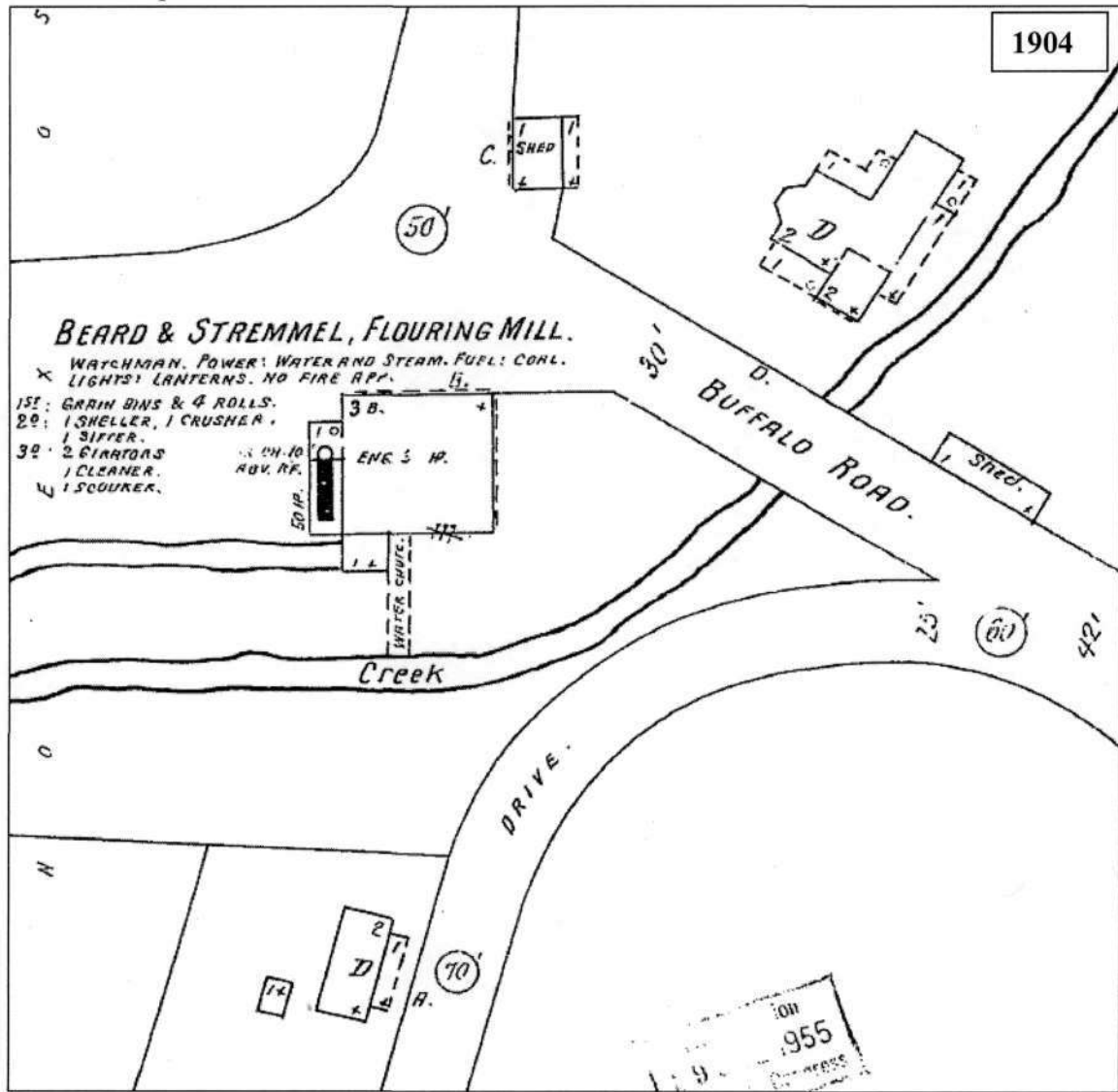

CARR-876
Nicodemus Mill (Beard & Stremmel Flouring Mill)
Sanborn Maps

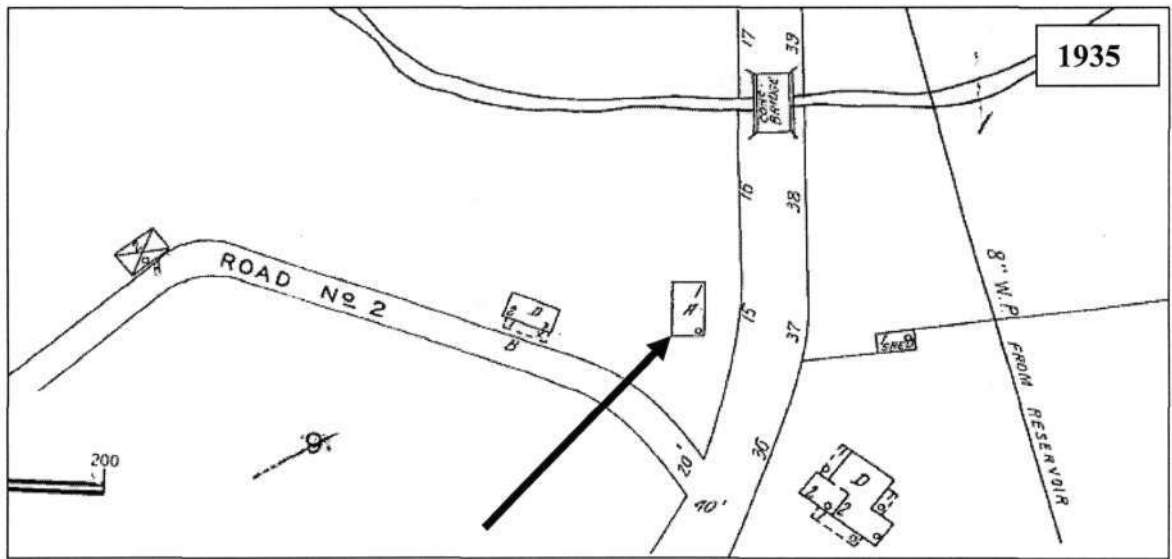
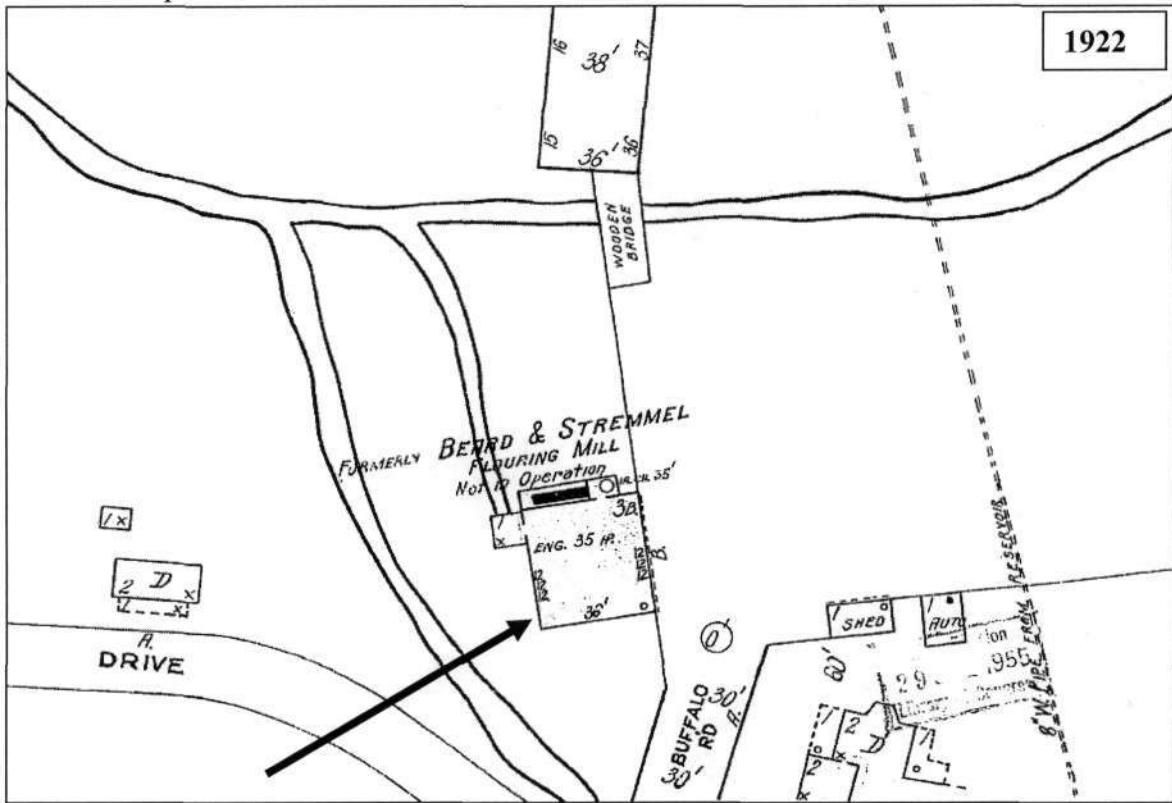

CARR-876
Nicodemus Mill (Beard & Stremmel Flouring Mill)
New Windsor Quadrangle

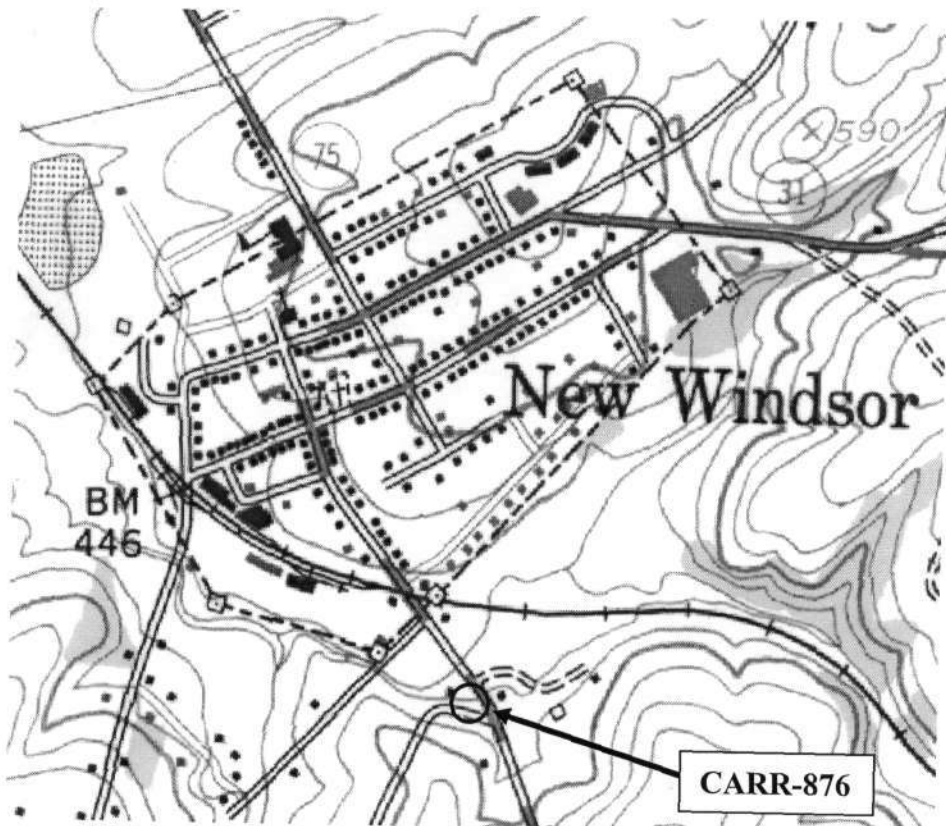

Aerial Photo



Martenet's Map of Cr Co., MD, 1862



CARR-876

Nicodemus Mill (Beard & Stremmel Flouring Mill)

Jennifer K. Cosham, 23 June 2006



South elevation



Southwest elevation

CARR-876

Nicodemus Mill (Beard & Stremmel Flouring Mill)

Jennifer K. Cosham, 23 June 2006



Northwest elevation



Northwest elevation

CARR-876

Nicodemus Mill (Beard & Stremmel Flouring Mill)

Jennifer K. Cosham, 23 June 2006

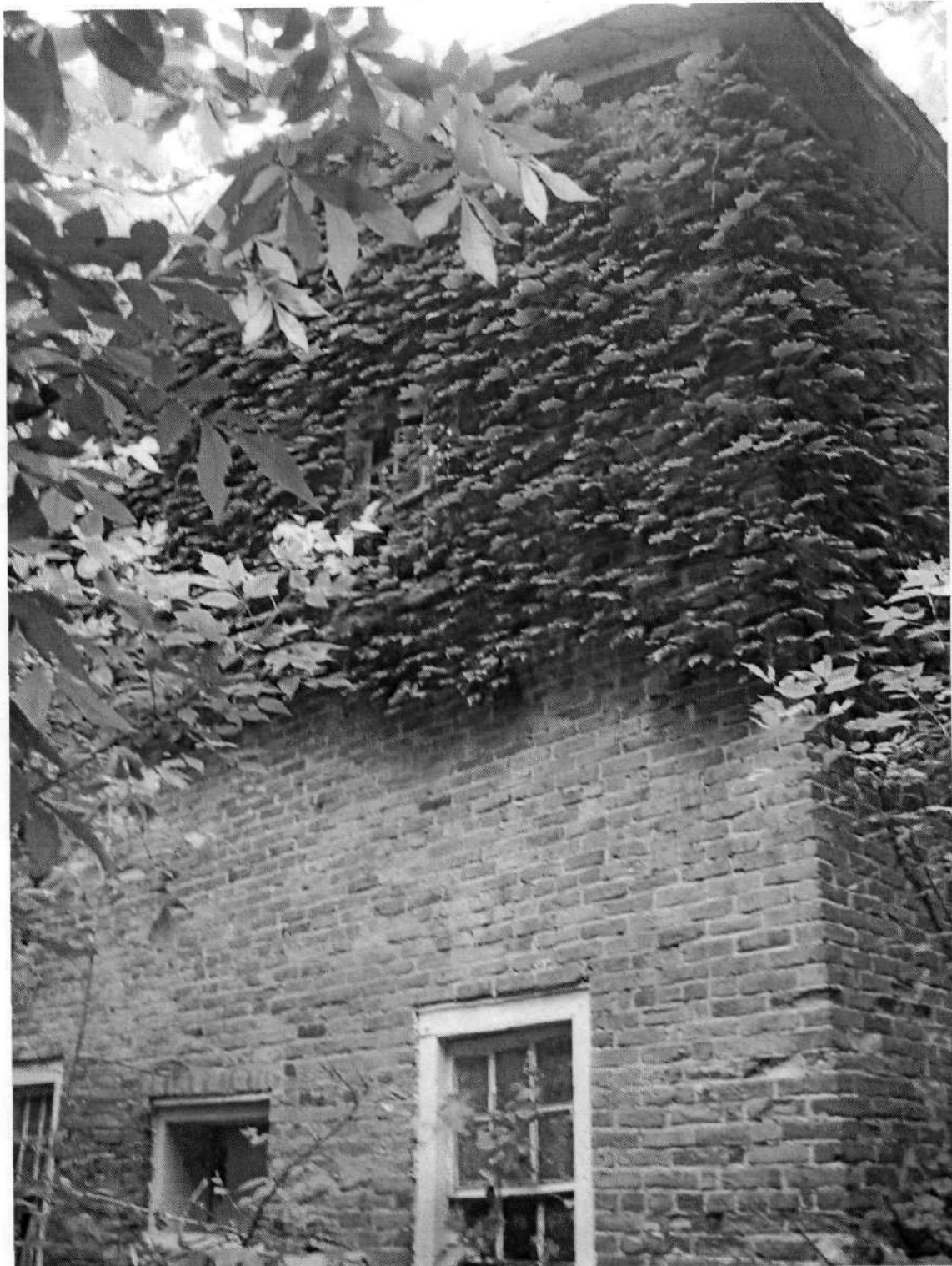

West corner

CARR-876

Nicodemus Mill (Beard & Stremmel Flouring Mill)

Jennifer K. Cosham, 23 June 2006



Interior, facing southeast

CARR-876

Nicodemus Mill (Beard & Stremmel Flouring Mill)

Jennifer K. Cosham, 23 June 2006



Interior. Southwest wall.



Interior. East corner.

CARR-876

Nicodemus Mill (Beard & Stremmel Flouring Mill)

Jennifer K. Cosham, 23 June 2006

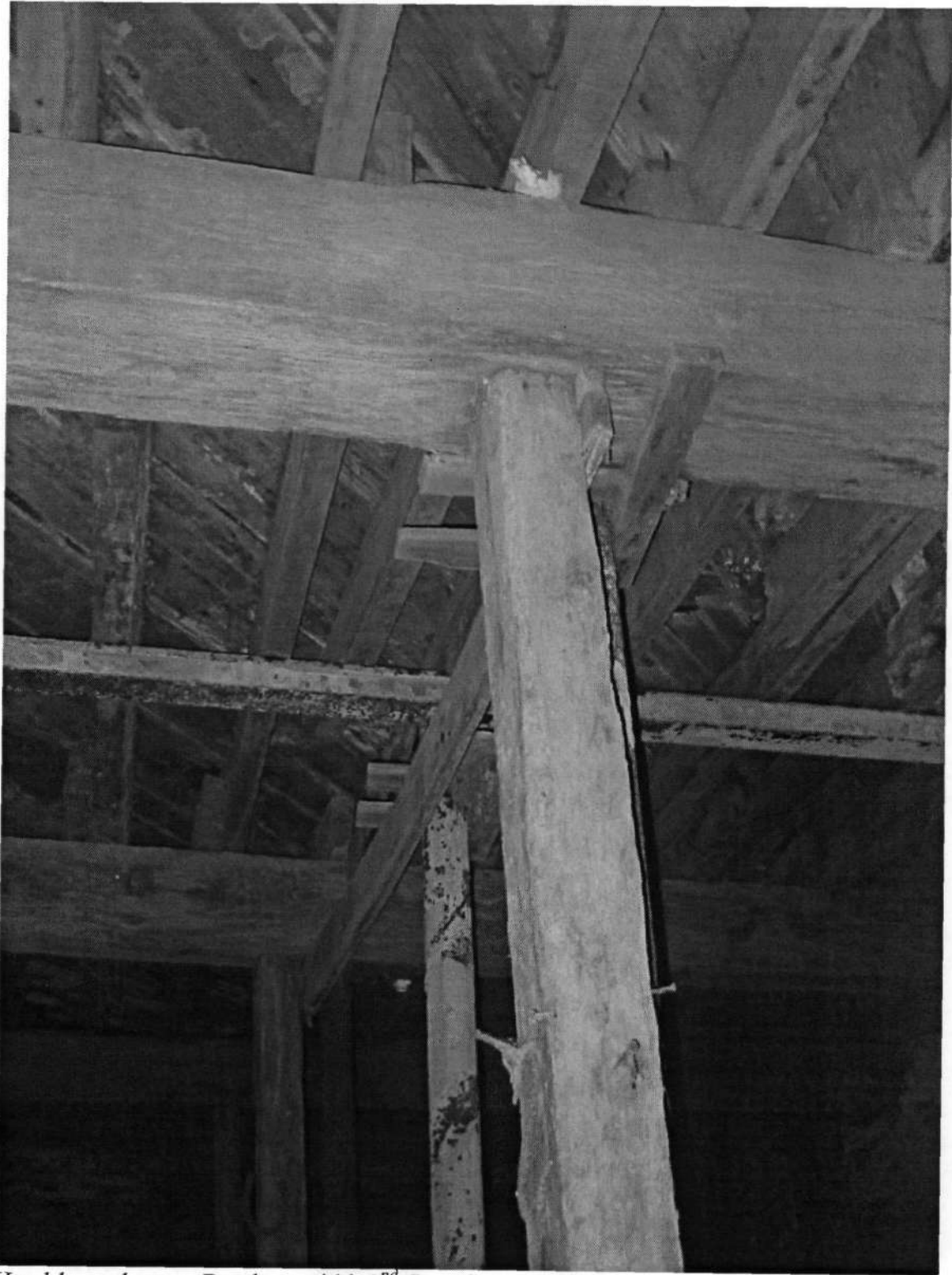

Hand-hewn beams. Random-width 2nd floor floorboards.

CARR-876

Nicodemus Mill (Beard & Stremmel Flouring Mill)

Jennifer K. Cosham, 23 June 2006



Hewn beam



Flooring above

CARR-876

Nicodemus Mill (Beard & Stremmel Flouing Mill)

Jennifer K. Cosham, 23 June 2006

