

CARR-1571

Pleasant Valley Historic District

Architectural Survey File

This is the architectural survey file for this MIHP record. The survey file is organized reverse-chronological (that is, with the latest material on top). It contains all MIHP inventory forms, National Register nomination forms, determinations of eligibility (DOE) forms, and accompanying documentation such as photographs and maps.

Users should be aware that additional undigitized material about this property may be found in on-site architectural reports, copies of HABS/HAER or other documentation, drawings, and the “vertical files” at the MHT Library in Crownsville. The vertical files may include newspaper clippings, field notes, draft versions of forms and architectural reports, photographs, maps, and drawings. Researchers who need a thorough understanding of this property should plan to visit the MHT Library as part of their research project; look at the MHT web site (mht.maryland.gov) for details about how to make an appointment.

All material is property of the Maryland Historical Trust.

Last Updated: 11-08-2012



INDIVIDUAL PROPERTY/DISTRICT
MARYLAND HISTORICAL TRUST
INTERNAL NR-ELIGIBILITY REVIEW FORM

Property/District Name: Pleasant Valley, Carroll County Survey Number: CARR-1571

Project: Water + Sewer System Improvements Agency: Fm #A

Site visit by MHT Staff: no yes Name Ron Andrews Beth Hannold Date 7/18/91

Eligibility recommended Eligibility not recommended

Criteria: A B C D Considerations: A B C D E F G None

Justification for decision: (Use continuation sheet if necessary and attach map)

Under Criteria A, Pleasant Valley is representative of the small communities which developed throughout the Piedmont Region to serve as commercial and service centers for the surrounding farms. The mill, cannery and the still-functioning store serve as important reminders of this role. The industrial complex is also interesting for the illustration it provides of the changing economic activities of the area, from the milling of grain and lumber to canning of fruits and vegetables. The canning industry was an important one in Carroll County in the late 19th and early 20th century. By the mid-1970s all of the county's canning operations had closed. The Pleasant Valley facility is probably the most intact example of a cannery left in Carroll County.

Under Criteria C, Pleasant Valley is significant as a relatively intact example of Piedmont Region village. It exhibits the linear pattern of development typical of the area, with regularly spaced buildings sited close to the road. Its buildings, which date from the early 19th century through the early 20th century, are representative of the conservative building traditions of the region. Pleasant Valley retains important examples of increasingly rare building types, including the attached country store-residence, the mill and the cannery. While some buildings have been altered, they retain sufficient integrity to convey a sense of the historic village.

Documentation on the property/district is presented in: _____

Project File

Prepared by: _____

Elizabeth Hannold
Reviewer, Office of Preservation Services

8/22/91
Date

NR program concurrence: yes no not applicable

Ronald Henderson
Reviewer, NR program

23 Aug 91
Date

Aug

Pleasant Valley

Survey No. *Carr* 1571

LAND COMPREHENSIVE HISTORIC PRESERVATION PLAN DATA - HISTORIC CONTEXT

I. Geographic Region:

- Eastern Shore (all Eastern Shore counties, and Cecil)
 Western Shore (Anne Arundel, Calvert, Charles, Prince George's and St. Mary's)
 Piedmont (Baltimore City, Baltimore, Carroll, Frederick, Harford, Howard, Montgomery)
 Western Maryland (Allegany, Garrett and Washington)

II. Chronological/Developmental Periods:

- Paleo-Indian 10000-7500 B.C.
 Early Archaic 7500-6000 B.C.
 Middle Archaic 6000-4000 B.C.
 Late Archaic 4000-2000 B.C.
 Early Woodland 2000-500 B.C.
 Middle Woodland 500 B.C.- A.D. 900
 Late Woodland/Archaic A.D. 900-1600
 Contact and Settlement A.D. 1570-1750
 Rural Agrarian Intensification A.D. 1680-1815
 Agricultural-Industrial Transition A.D. 1815-1870
 Industrial/Urban Dominance A.D. 1870-1930
 Modern Period A.D. 1930-Present
 Unknown Period (prehistoric historic)

III. Prehistoric Period Themes:

- Subsistence
 Settlement
 Political
 Demographic
 Religion
 Technology
 Environmental Adaption

IV. Historic Period Themes:

- Agriculture
 Architecture, Landscape Architecture, and Community Planning
 Economic (Commercial and Industrial)
 Government/Law
 Military
 Religion
 Social/Educational/Cultural
 Transportation

V. Resource Type:

Category: *Village*

Historic Environment: *Rural*

Historic Function(s) and Use(s): *Village*

Known Design Source: -

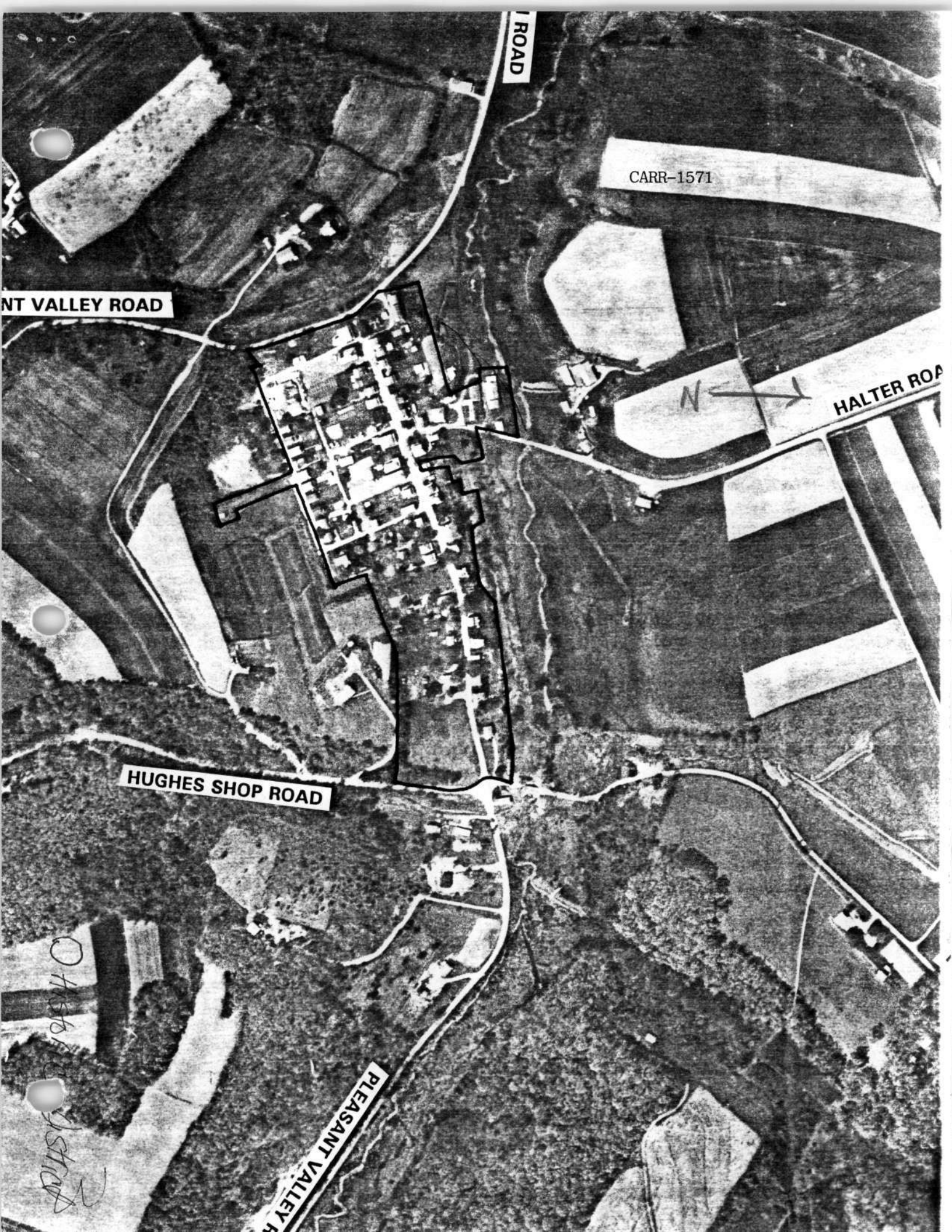

ROAD

CARR-1571

MOUNT VALLEY ROAD

HALTER ROAD

HUGHES SHOP ROAD

PLEASANT VALLEY ROAD

Handwritten: DISTRICT 1571

Handwritten: N

Pleasant Valley Historic District
CARR-1571
Pleasant Valley, Carroll County
Early 19th century – 1954

Pleasant Valley is a very small rural community in north central Carroll County situated along the southern bank of the Bear Branch. It originated as a 19th century linear community set into a hillside that expanded with a second street placed further up the hillside in the 20th century. Most of the town structures date to the late 19th and early 20th centuries. The houses are generally two stories in height and three to four bays wide, and constructed of frame on long, narrow lots. Most of the structures retain their 19th and 20th century form and details. Pleasant Valley retains integrity of location, design, materials, setting and feeling.

Pleasant Valley developed in a linear pattern along Pleasant Valley Road in the 19th century. The village was a commercial and social center for the surrounding farms. At one time the village also hosted milling and canning activities. The Pleasant Valley Historic District is eligible for listing in the National Register under criteria A and C. The village is significant as an intact example of a rural village in Carroll County's piedmont region. It is also significant for its architecture which dates from the 19th through the 20th century and reflects the conservative building traditions of the area.

Maryland Historical Trust Maryland Inventory of Historic Properties Form

Inventory No. CARR-1571

1. Name of Property (indicate preferred name)

historic

other Pleasant Valley Historic District

2. Location

street and number _____ not for publication

city, town Pleasant Valley _____ vicinity

county Carroll County

3. Owner of Property (give names and mailing addresses of all owners)

name Multiple Ownership

street and number _____ telephone _____

city, town Pleasant Valley state MD zip code _____

4. Location of Legal Description

courthouse, registry of deeds, etc. Carroll County Courthouse liber folio _____

city, town Westminster tax map 30 tax parcel tax ID number _____

5. Primary Location of Additional Data

- Contributing Resource in National Register District
 Contributing Resource in Local Historic District
 Determined Eligible for the National Register/Maryland Register
 Determined Ineligible for the National Register/Maryland Register
 Recorded by HABS/HAER
 Historic Structure Report or Research Report at MHT
 Other: _____

6. Classification

Category	Ownership	Current Function	Resource Count	
<input checked="" type="checkbox"/> district	<input type="checkbox"/> public	<input type="checkbox"/> agriculture	Contributing	Noncontributing
<input type="checkbox"/> building(s)	<input type="checkbox"/> private	<input checked="" type="checkbox"/> commerce/trade	47	8 buildings
<input type="checkbox"/> structure	<input checked="" type="checkbox"/> both	<input type="checkbox"/> defense	_____	_____ sites
<input type="checkbox"/> site		<input checked="" type="checkbox"/> domestic	_____	_____ structures
<input type="checkbox"/> object		<input type="checkbox"/> education	_____	_____ objects
		<input type="checkbox"/> funerary	47	8 Total
		<input type="checkbox"/> government	_____	
		<input type="checkbox"/> health care	_____	
		<input type="checkbox"/> industry	_____	
		<input type="checkbox"/> landscape		
		<input type="checkbox"/> recreation/culture		
		<input checked="" type="checkbox"/> religion		
		<input type="checkbox"/> social		
		<input type="checkbox"/> transportation		
		<input type="checkbox"/> work in progress		
		<input type="checkbox"/> unknown		
		<input type="checkbox"/> vacant/not in use		
		<input type="checkbox"/> other:		
			Number of Contributing Resources previously listed in the Inventory	
			0	

7. Description

Inventory No. CARR-1571

Condition

excellent deteriorated
 good ruins
 fair altered

Prepare both a one paragraph summary and a comprehensive description of the resource and its various elements as it exists today.

Pleasant Valley is a very small rural community in north central Carroll County situated along the southern bank of the Bear Branch. It originated as a 19th century linear community set into a hillside that expanded with a second street placed further up the hillside in the 20th century. Most of the town structures date to the late 19th and early 20th centuries. The houses are generally two stories in height and three to four bays wide, and constructed of frame on long, narrow lots. Most of the structures retain their 19th and 20th century form and details. Pleasant Valley retains integrity of location, design, materials, setting and feeling.

The village of Pleasant Valley is located approximately five miles north-northwest of Westminster, the Carroll County seat. The village boundaries run the length of Pleasant Valley Road from east to west beginning at Hughes Shop Road and terminating at Richardson Road. The northern boundary is roughly the Bear Branch and the southern boundary runs along High Street. The surrounding area is comprised of large lots, mostly in agricultural use. Early development in the town occurred along Pleasant Valley Road. A second wave of development in the early 20th century occurred on second, parallel street, High Street, up a hill, but south of Pleasant Valley Road. Church Street and another small alley connect Pleasant Valley Road to High Street.

As houses on Pleasant Valley Road are set into a steep hill, houses on the north side have entrances on street level, but the ground drops away toward the rear of the lot. Houses on the south side of the street are set into the hill and sit on high basements. There is a mix of attached and detached houses on Pleasant Valley Road. The houses are mostly frame, and two stories in height with side-gabled roofs. They are generally three bays wide and most have full length front porches. Many of them still have standing seam metal roofs. All the houses are set close to the road, but there is not a consistent setback.

The house on the northeast corner of Pleasant Valley and Richardson roads is a fine example of a turn of the century house and is unique to the town. It is two-and-a-half stories tall with a side gable roof with a cross gable in front. To the east it has a square tower with a pyramidal roof. Windows in the upper floor have stained glass accents. It has a porch that wraps around three sides.

The majority of houses on High Street are one-and-a-half story, gable front frame houses. Some of these are two bays wide with an integrated entry porch supported by a turned post in one of the bays (generally the right hand side). On the second floor in the gable end is a single window. 1432, 1436 and 1440 High Street are examples of this type. Another common plan is a three bay house with a central entry and a full length hipped-roof porch. These have either a single or double window in the second floor gable end. 1416, 1420, and 1434 High Street are examples of this type. The front eaves on both types of houses are fairly deep. All the houses on High Street are detached.

St Matthews Union Church was constructed in 1900 at the end of Pleasant Valley Road near Richardson Road. It is a frame, gable front church sitting on a high stone foundation. The primary entrance is through a central door on the lower level. On the sanctuary level all the windows are stained glass. In the center of the gable end over the entrance door is a pointed gothic arch window. This is flanked by tall, narrow rectangular windows. Similar windows line the sides of the church. A square tower with a pointed roof rises from the peak of the gable roof at the front of the church. Each corner of the tower is marked by much smaller towers with pyramidal roofs.

The former firehouse is located at the southwest corner of Pleasant Valley Road and a small alley leading toward High Street. It is a two story frame building set on a high basement with a standing seam metal roof. The central bottom bay has been bricked over and contains a large garage door for engine storage. The original windows have been replaced and the building is sheathed in synthetic siding. There is also a one story square tower located on the west side of the roof. The building was originally constructed in the 1920s as a lodge hall. In the 1960s, the fire department raised the basement to allow for storage of large engines.

St. Matthews Union Church was constructed in 1900 at the end of Pleasant Valley Road near Richardson Road. It is a frame, gable front church sitting on a high stone foundation. The primary entrance is through a central door on the lower level. On the sanctuary level all the windows are stained glass. In the center of the gable end over the entrance door is a pointed gothic arch window. This is flanked by tall, narrow rectangular windows. Similar windows line the sides of the church. A square tower with a pointed roof rises from the peak of the gable roof at the front of the church. Each corner of the tower is marked by much smaller towers with pyramidal roofs.

There is a rare example of a two-and-a-half story, frame store/residence located at 1374 Pleasant Valley Road. The building is sheathed in German siding, sits on a stone foundation, and has a standing seam metal roof. The store side, on the east, is gable-fronted, with large wooden glass windows. There is a door to access the second story to the left of the double entrance door to the

Maryland Historical Trust

Maryland Inventory of Historic Properties Form

Inventory No. CARR-1571

Pleasant Valley Historic District
Continuation Sheet

Number 7 Page 1

store. The house side is on the west side with a mansard roof and 2/2 windows. The store is referred to as "Leister's Store" in a 1976 newspaper article.¹ The store is currently vacant.

The two-story, side gable, brick house at 1359 Pleasant Valley road has four bays on the first floor and three on the second floor. The two center bays on the lower level have doors. The house has a full length, shed roof porch, wooden lintels above all the doors and windows, and fine sawn bargeboard along the eaves.

The Pleasant Valley cemetery lies at the top of a hill outside of the historic district south of town on the east side of Pleasant Valley Road.

The former mill race and pond, located along the Bear Branch on the north side of Pleasant Valley Road, are overgrown. There is a water treatment plant on the former mill site.

The town's former tannery, once located at the west end of town on Richardson Road, is no longer extant. A new fire house is now located on the property.

¹ Dean Minnich, "Pleasant Valley – Country-Livin' at its Best," 1976, Found in the vertical files of the Historical Society of Carroll County.

8. Significance

Inventory No. CARR-1571

Period	Areas of Significance	Check and justify below		
<input type="checkbox"/> 1600-1699	<input checked="" type="checkbox"/> agriculture	<input type="checkbox"/> economics	<input type="checkbox"/> health/medicine	<input type="checkbox"/> performing arts
<input type="checkbox"/> 1700-1799	<input type="checkbox"/> archeology	<input type="checkbox"/> education	<input checked="" type="checkbox"/> industry	<input type="checkbox"/> philosophy
<input checked="" type="checkbox"/> 1800-1899	<input checked="" type="checkbox"/> architecture	<input type="checkbox"/> engineering	<input type="checkbox"/> invention	<input type="checkbox"/> politics/government
<input checked="" type="checkbox"/> 1900-1999	<input type="checkbox"/> art	<input type="checkbox"/> entertainment/ recreation	<input type="checkbox"/> landscape architecture	<input type="checkbox"/> religion
<input type="checkbox"/> 2000-	<input type="checkbox"/> commerce	<input type="checkbox"/> ethnic heritage	<input type="checkbox"/> law	<input type="checkbox"/> science
	<input type="checkbox"/> communications	<input type="checkbox"/> exploration/ settlement	<input type="checkbox"/> literature	<input type="checkbox"/> social history
	<input type="checkbox"/> community planning		<input type="checkbox"/> maritime history	<input type="checkbox"/> transportation
	<input type="checkbox"/> conservation		<input type="checkbox"/> military	<input type="checkbox"/> other: _____

Specific dates _____ **Architect/Builder** unknown

Construction dates early 19th century - 1954

Evaluation for:

National Register Maryland Register not evaluated

Prepare a one-paragraph summary statement of significance addressing applicable criteria, followed by a narrative discussion of the history of the resource and its context. (For compliance projects, complete evaluation on a DOE Form – see manual.)

Pleasant Valley is a small, rural historic community in north central Carroll County that developed in a linear pattern along Pleasant Valley Road in the 19th century. The village was a commercial and social center for the surrounding farms. At one time the village also hosted milling and canning activities. The Pleasant Valley Historic District is eligible for listing in the National Register under criteria A and C. The village is significant as an intact example of a rural village in Carroll County’s piedmont region. It is also significant for its architecture which dates from the 19th through the 20th century and reflects the conservative building traditions of the area.

Local lore holds that the village was named by a visitor intrigued by the area’s natural beauty. Ms. Emma Myers Read moved to Pleasant Valley in the early 1880s with her family. In the 1960s she wrote a series of articles reminiscing on her experiences as a child growing up in Pleasant Valley in the late 19th century. In her memoirs, she states: “Elizabeth Kurtz of Baltimore was visiting her friend, Laura Devilbiss, in the home of her father, Mr. Edward Devilbiss. One morning, she went out walking. She was thrilled by the scene of green meadows and rolling hills, and upon her return suggested that it should be named Pleasant Valley.”²

Pleasant Valley is situated on two grants of land—Phillips Range and the Resurvey of Lookabout. These land grants were conveyed by Charles Devilbiss to John and Nancy Hesson in the early 1850s. This conveyance included a house and store. The store stocked basic necessities. There was also a mill that ground corn and wheat into flour.³ In the ensuing decade, the town grew slowly. Martinet’s 1862 map of Carroll County indicates a store operated by J. Hesson and a tannery on the west side of the village. It also shows a grist and saw mill between the Bear Branch and Pleasant Valley Road on the northeast side of town.⁴ According to Emma Read’s memoirs, John Hesson sold his store and house to Harry B. Albaugh on March 28, 1872. Her grandfather bought the Pleasant Valley property from Mr. Albaugh and paid \$3000 for it.⁵

The 1877 Atlas of Carroll County, Maryland, shows only 23 structures in the village. There is a mill shown on the north side of Pleasant Valley Road toward the west side of town. This was likely operated by Edward M. Hahn who is indicated as “Dealer in Flour, Feed, &c. Custom Grinding and Sawing done to order.”⁶ It also indicates the Valley Tannery operated by William Devilbiss along the west side of Richardson Road the intersection with Pleasant Valley Road. The atlas advertises: “Wm. H. Devilbiss, Tanner and Currier. Leather constantly on hand for sale. Also Farmer.” The map shows the store being operated by H.B. Albaugh.

Despite industrial and commercial growth in the late 19th century, agriculture remained the dominant force in Carroll County’s economy. Agricultural goods supported related industries such as canning, milling, tanning, and cigar manufacturing.⁷ Pleasant

² Minnich, Dean, “Pleasant Valley,” *Carroll County Times*, September 5, 1993.

³ Minnich, “Pleasant Valley;” “Pleasant Valley Area,” *Carroll County Times*, 1976, found in the Historical Society of Carroll County’s vertical files.

⁴ Simon J., Martinet, Surveyor and Civil Engineer, *Map of Carroll County, Maryland*, 1862.

⁵ Read, Emma Myers, 3/30/1961 article found in the vertical files of the Historical Society of Carroll County.

⁶ Lake, Griffing and Stevenson, *An Atlas of Carroll County, Maryland*, 1877.

⁷ Warner, Nancy M., et al., *Carroll County Maryland: A History, 1837-1976* (Westminster: Carroll County Bicentennial Committee, 1976), p.143 – 145.

Maryland Historical Trust

Maryland Inventory of Historic Properties Form

Inventory No. CARR-1571

Pleasant Valley Historic District
Continuation Sheet

Number 8 Page 1

Valley is typical of this pattern. Surrounded by agricultural land, the village contained several small industrial and commercial enterprises. According to Read's memoirs, "Pleasant Valley was quite an enterprising little town. It had its Blacksmith Shop, its Grist mill, Saw mill, a Wheel-wright shop, a Public Cider Press, an Ice Cream Factory, a Cabinet Making Shop, two stores and two Shoemaker Shops." The shoemakers were Mr. Isaac Sullivan and Mr. Frolock. The cabinet-making shop was operated by the Seneft brothers. She states that there was a cigar factory over Mr. Myerly's wheelwright shop. Orchards were plentiful, mostly with apples, and Mr. Joe Yingling owned a press in town. Many houses used to have large side yards with fruit and shade trees, until new houses were built in the yards. There was an ice house at the rear of the store. In the winter they cut ice from the mill pond which was located at the rear of Edward Hahn's yard. She states that Mr. Kester had a "General Merchandise Country Store." It was located along the west side of their home. A saloon briefly operated within the town, but it didn't last long because "our village was a temperance one. The villagers did not like liquor around." She remembers a "tan-yard" that had vats strewn around which contained chemicals and bark used for the tanning of hides. When the hides were taken from the vats they were hung on big wooden racks. She claims that when the hides were cured they were sent to England.⁸

In the early 20th century, raising canning crops became an increasingly important aspect of Carroll County agriculture as local canneries demanded more produce. Products grown included tomatoes, sweet corn, lima beans, peas and asparagus. The break out of World War I increased demand for canned products. The stock market crash of 1929 hurt the canning industry, as well as other agricultural industries. In 1929, Carroll County had 24 canneries; by 1934 there were only ten.⁹ In Pleasant Valley, the cannery operated until 1943, but prior to its closing, it was only operated on a seasonal basis. The Town's privately run water system was originally built to accommodate this canning factory, but later the townspeople tapped into the system.¹⁰

The Pleasant Valley Fire Company was created in 1931, when thirty residents joined together because it took too long, 20 minutes, for Westminster's fire company to reach the village. The Patriotic Order of Sons of America allowed the company to use their lodge hall located on the south side of Pleasant Valley Road as its headquarters. In 1946, the fire company purchased the building. The building has been remodeled several times including in 1960 when they bought a new fire engine that wouldn't fit in the existing building. To provide sufficient space for the new engine, the company jacked up the building and remodeled the ground floor. The current firehouse, located at 2030 Pleasant Valley Road, opened in 1983.¹¹ The fire hall is the center of community activity and is used for all manner of public events.

Read states that church services were held at the brick schoolhouse that was constructed in 1859 outside of town, until the Union Church was built in 1879. Children went to Sunday school in the lower level of the church. She notes that the church was a union one—one Sunday the Reform pastor gave the sermon and the next the Lutheran minister.¹²

⁸ Read, 4/13/1961, 4/17/1961, 5/4/1961, 5/25/1961, 6/8/1961, 6/29/1961.

⁹ Lee, Carol. *Legacy of the Land* (Westminster, Maryland: The Carroll County Commissioners, 1982), p.90-91, 107, 129.

¹⁰ Minnich "Pleasant Valley – Country-Livin' at its Best."

¹¹ Jamie Schmidt, "Protecting the Pleasant Valley Area," *Carroll County Times*, July 27, 2003.

¹² Read, 4/20/1961, 6/1/1961, 12/7/1961.

9. Major Bibliographical References

Inventory No. CARR-1571

Historical Society of Carroll County vertical files.

Lake, Griffing and Stevenson, *An Atlas of Carroll County, Maryland* (Philadelphia, PA, 1877).

Lee, Carol. *Legacy of the Land* (Westminster, Maryland: The Carroll County Commissioners, 1982).

Martinet, Simon J., Surveyor and Civil Engineer, *Map of Carroll County, Maryland*, 1862.

Warner, Nancy M., et al., *Carroll County Maryland: A History, 1837-1976* (Westminster: Carroll County Bicentennial Committee, 1976).

10. Geographical Data

Acreage of surveyed property 17.6
Acreage of historical setting 17.6
Quadrangle name Littlestown

Quadrangle scale: 1:24,000

Verbal boundary description and justification

The Pleasant Valley Historic District encompasses almost all parcels facing Pleasant Valley Road from Hughes Shop Road on the east to Richardson Road on the west. It also encompasses all the parcels on the north side of High Street.

11. Form Prepared by

name/title	Nicole A Diehlmann		
organization	Maryland Historical Trust	date	June 28, 2004
street & number	100 Community Place	telephone	410-514-7625
city or town	Crownsville	state	MD

The Maryland Inventory of Historic Properties was officially created by an Act of the Maryland Legislature to be found in the Annotated Code of Maryland, Article 41, Section 181 KA, 1974 supplement.

The survey and inventory are being prepared for information and record purposes only and do not constitute any infringement of individual property rights.

return to: Maryland Historical Trust
DHCD/DHCP
100 Community Place
Crownsville, MD 21032-2023
410-514-7600

Contributing & Noncontributing Resources

District Name: Pleasant Valley Historic District

Inventory Number: CARR-1571

Property Address	Tax Map	Tax Parcel	Contributing Resource?	<i>Inventory Number of Property</i>
2203 Halter Road	30	148	Contributing	
1401 High Street	30	87	Noncontributing	
1404 High Street	30	100	Contributing	
1408 High Street	30	215	Contributing	
1412 High Street	30	214	Contributing	
1416 High Street	30	200	Contributing	
1420 High Street	30	207	Contributing	
1424 High Street	30	212	Contributing	
1428 High Street	30	140	Contributing	
1432 High Street	30	141	Contributing	
1436 High Street	30	142	Contributing	
1440 High Street	30	143	Contributing	
Pleasant Valley Road (between 220 and 206)	30	110	Contributing	
Pleasant Valley Road (vacant)	30	226	Noncontributing	
Pleasant Valley Road (vacant)	30	204	Noncontributing	
Pleasant Valley Road (vacant lot between 184 and 124)	30	?	Noncontributing	
Pleasant Valley Road	30	150	Contributing	
Pleasant Valley Road	30	184	Contributing	
Pleasant Valley Road	30	53	Contributing	
Pleasant Valley Road	30	126	Contributing	
Pleasant Valley Road	30	62	Contributing	
Pleasant Valley Road (vacant)	30	221	Noncontributing	
1310 Pleasant Valley Road	30	205	Noncontributing	
1316 Pleasant Valley Road	30	203	Contributing	
1317 Pleasant Valley Road	30	541	Noncontributing	
1320 Pleasant Valley Road	30	211	Contributing	
1321 Pleasant Valley Road	30	60	Contributing	

Contributing & Noncontributing Resources

District Name: Pleasant Valley Historic District

Inventory Number: CARR-1571

Property Address	Tax Map	Tax Parcel	Contributing Resource?	<i>Inventory Number of Property</i>
1325 Pleasant Valley Road	30	59	Contributing	
1329 Pleasant Valley Road	30	219	Contributing	
1332 Pleasant Valley Road	30	210	Contributing	
1335 Pleasant Valley Road (two houses both contributing)	30	218	Contributing	
1337 Pleasant Valley Road	30	227	Contributing	
1340 Pleasant Valley Road	30	220	Contributing	
1343 Pleasant Valley Road	30	225	Contributing	
1346 Pleasant Valley Road	30	206	Noncontributing	
1359 Pleasant Valley Road	30	216	Contributing	
1365 Pleasant Valley Road	30	181	Contributing	
1366 Pleasant Valley Road	30	109	Contributing	
1370 Pleasant Valley Road	30	209	Contributing	
1371 Pleasant Valley Road	30	182	Contributing	
1374 Pleasant Valley Road	30	233	Contributing	
1375 Pleasant Valley Road	30	145	Contributing	
1379 Pleasant Valley Road	30	183	Contributing	
1380 Pleasant Valley Road (includes outbuilding)	30	72	Contributing	
1402 Pleasant Valley Road	30	162	Contributing	
1403 Pleasant Valley Road	30	124	Contributing	
1404 Pleasant Valley Road	30	147	Contributing	
1405/1407 Pleasant Valley Road	30	139	Contributing	
1409 Pleasant Valley Road	30	138	Contributing	
1412 Pleasant Valley Road	30	146	Contributing	
1420 Pleasant Valley Road	30	128	Contributing	
1422 Pleasant Valley Road	30	127	Contributing	
1427 Pleasant Valley Road	30	137	Contributing	
1429 Pleasant Valley Road	30	105	Contributing	

Contributing & Noncontributing Resources

District Name: Pleasant Valley Historic District

Inventory Number: CARR-1571

Property Address	Tax Map	Tax Parcel	Contributing Resource?	<i>Inventory Number of Property</i>
1437 Pleasant Valley Road	30	224	Contributing	

CARR-1571
Pleasant Valley Historic District
Carroll County
Littlestown Quadrangle

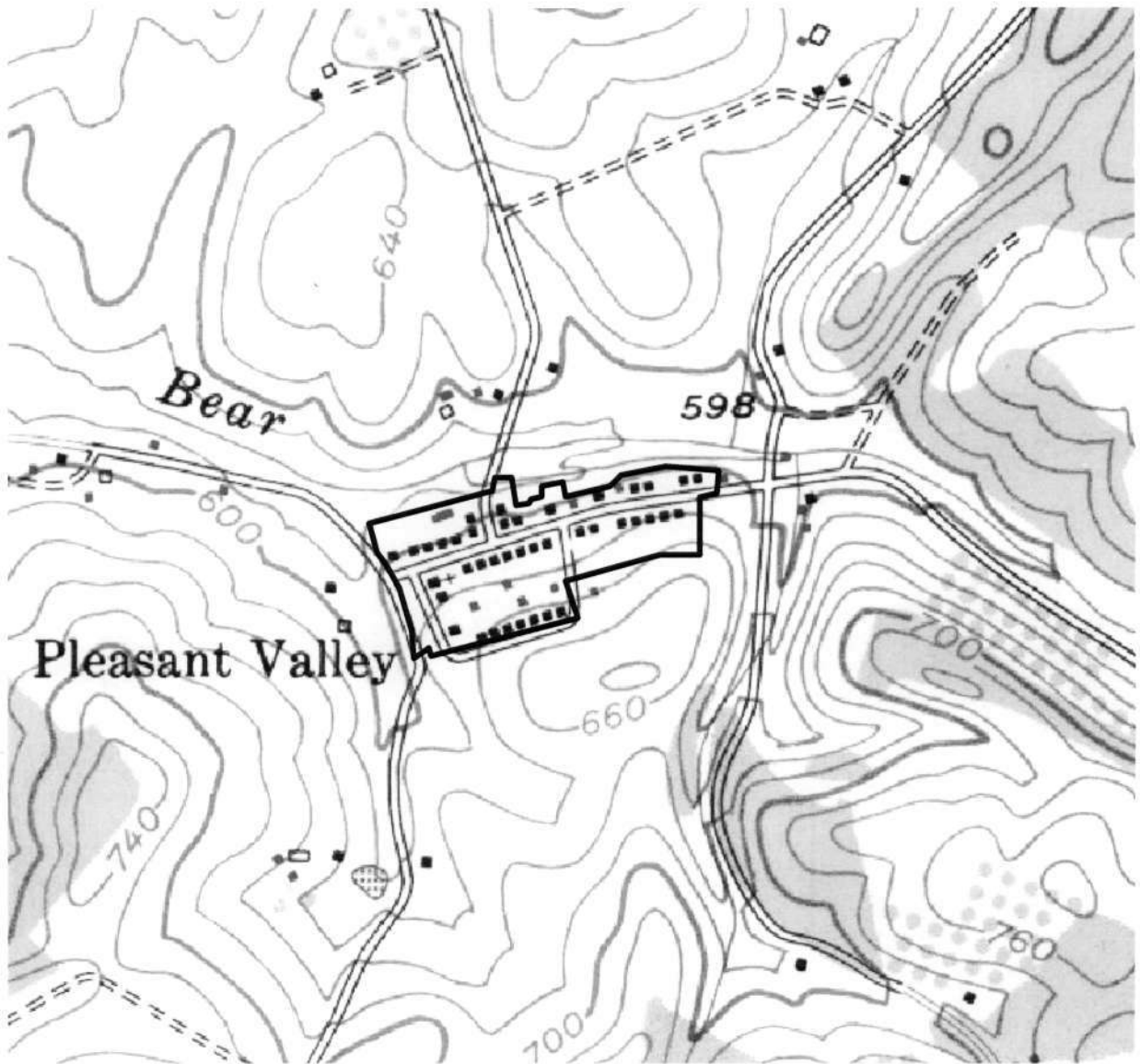



CARE - 1571

Pleasant Valley Road

Pleasant Valley Historic District

Carroll County, MD

Nicole A. Diehlmann

3/12/2004

MD SHPO

Looking East from Richardson Road

#1 of 4



CARR - 1571

1370 - 1374 Pleasant Valley Road

Pleasant Valley Historic District

Carroll County, MD

Nicole Diehlmann

3/12/2004

MD SHPO

Looking NW

#2 of 4



CARR - 1571

High Street

Pleasant Valley Historic District

Carroll County, MD

Nicole A. Diehlmann

3/12/2004

MD SHPO

Looking NE from Church St.

#3 of 4



CARR - 1571

St. Matthews Union Church

Pleasant Valley H.D

Carroll County, MD

Tom Reinhart

11/2/2000

MD SHPO

Looking SW from Pleasant Valley Road

#4 of 4