

AA-587

Claude House, (Annapolis Savings Institution, The Galley, Tiny Treasures, Alberto's)

Architectural Survey File

This is the architectural survey file for this MIHP record. The survey file is organized reverse-chronological (that is, with the latest material on top). It contains all MIHP inventory forms, National Register nomination forms, determinations of eligibility (DOE) forms, and accompanying documentation such as photographs and maps.

Users should be aware that additional undigitized material about this property may be found in on-site architectural reports, copies of HABS/HAER or other documentation, drawings, and the “vertical files” at the MHT Library in Crownsville. The vertical files may include newspaper clippings, field notes, draft versions of forms and architectural reports, photographs, maps, and drawings. Researchers who need a thorough understanding of this property should plan to visit the MHT Library as part of their research project; look at the MHT web site (mht.maryland.gov) for details about how to make an appointment.

All material is property of the Maryland Historical Trust.

Last Updated: 06-11-2004

Capsule Summary of 226-228 Main Street (AA-587)

Built between 1840 and 1877¹, the building at 226-228 Main Street was constructed just south of Church Circle by members of the prominent Claude family. The building was erected as a residence and was sold, in 1897, by Dr. Abram Claude to the Annapolis Savings Institution, which operated a bank in the building. The construction of the building in this period on formerly undeveloped land provides important insight into the physical development of Main Street.

The 2-1/2-story, three-bay brick building at 228 Main Street is located on the northeast side of Main Street just south of Church Circle and amongst a group of small, two-story buildings. Set upon a brick foundation, the former dwelling is constructed of brick laid in five course bond on the side walls and a random Flemish bond on the front elevation. The Federal-style building is covered with a gable roof, clad with asphalt shingles, and features a central dormer and an end chimney (rebuilt) projecting from the northwest side elevation. A single-bay brick hyphen, designated 226 Main Street and connecting the building with its southern neighbor at 224 Main Street, contains the stair leading to the upper levels, while a two-story rear ell, not visible from public domain, extends towards the rear of the lot line.

¹ The land records from 1855 makes no mention of a building on the site and, although no building can be distinguished on the site on the Sachse Bird's Eye View of Annapolis, the angle of the 1858 print is such that the building could have been there, but obscured from view. Indeed, the building is federal in style with five-course brick side walls, and appears, architecturally, to date from ca. 1840. The building is definitely on the site by 1877, as shown on Grays Map of Annapolis. See the Chain of Title for deed book references.

MARYLAND HISTORICAL TRUST
MD INVENTORY OF HISTORIC PROPERTIES
ANNAPOLIS SURVEY

Inventory No. AA-587

=====

1. Name of Property

=====

historic name _____

other names 116 Main or Church Street

=====

2. Location

=====

street & number 226-228 Main Street not for publication _____

city or town Annapolis vicinity _____

state Maryland code _____ county Anne Arundel code _____

zip code 21401

=====

3. State/Federal Agency Certification N/A

=====

4. National Park Service Certification N/A

=====

5. Classification

=====

Ownership of Property (Check all that apply)

- private
 public-local
 public-State
 public-Federal

Category of Property (Check only one box)

- building(s)
 district
 site
 structure
 object

Number of Resources within Property

Contributing Noncontributing

<u>1</u>	_____	buildings
_____	_____	sites
_____	_____	structures
_____	_____	objects
<u>1</u>	_____	Total

Is this property listed in the National Register?

Yes Name of Listing Annapolis Historic District
No _____

Maryland Inventory of Historic Properties
Annapolis Survey
226-228 Main Street
Anne Arundel County, Maryland

Inventory No. AA-587
Page 2

=====
6. Function or Use
=====

Historic Functions (Enter categories from instructions)

Cat: <u>Domestic</u>	Sub: <u>Single dwelling</u>
<u>Commerce/Trade</u>	<u>Store</u>
<u>Commerce/Trade</u>	<u>Financial Institution</u>

Current Functions (Enter categories from instructions)

Cat: <u>Not in Use</u>	Sub: <u>Vacant</u>
_____	_____
_____	_____

=====
7. Description
=====

Architectural Classification (Enter categories from instructions)

Federal

Materials (Enter categories from instructions)

foundation Brick
roof Asphalt Shingles
walls Five course bond brick
Random Flemish bond brick
other _____

Narrative Description (Describe the historic and current condition of the property.) See Continuation Sheet No. 7-1

=====
8. Statement of Significance
=====

Applicable National Register Criteria (Mark "x" in one or more boxes for the criteria qualifying the property for National Register listing)

- A Property is associated with events that have made a significant contribution to the broad patterns of our history.
- B Property is associated with the lives of persons significant in our past.
- C Property embodies the distinctive characteristics of a type, period, or method of construction or represents the work of a master, or possesses high artistic values, or represents a significant and distinguishable entity whose components lack individual distinction.
- D Property has yielded, or is likely to yield information important in prehistory or history.

Criteria Considerations (Mark "X" in all the boxes that apply.)

- A owned by a religious institution or used for religious purposes.
- B removed from its original location.
- C a birthplace or a grave.
- D a cemetery.
- E a reconstructed building, object, or structure.
- F a commemorative property.
- G less than 50 years of age or achieved significance within the past 50 years.

Maryland Inventory of Historic Properties
Annapolis Survey
226-228 Main Street
Anne Arundel County, Maryland

Inventory No. AA-587
Page 4

=====
Areas of Significance (Enter categories from instructions)

Architecture

Period of Significance 1840-1877

Significant Dates 1840-1877

Significant Person (Complete if Criterion B is marked above)

Cultural Affiliation _____

Architect/Builder unknown

Narrative Statement of Significance (Explain the significance of the property.) See Continuation Sheet No. 8-1

Maryland Inventory of Historic Properties
Annapolis Survey
226-228 Main Street
Anne Arundel County, Maryland

Inventory No. AA-587
Page 5

=====
9. Major Bibliographical References
=====

(Cite the books, articles, legal records, and other sources used in preparing this form.)

Articles, Books, Published and Unpublished Resources

Anderson, Elizabeth B. Annapolis: A Walk Through History.
Centreville, MD: Tidewater Publishers, 1984.

Anne Arundel County Assessment Records. 1876-1896; 1896-1905.
Maryland State Archives. Record Group C35.

Anne Arundel County Land Records. Anne Arundel County Courthouse
and Maryland State Archives, Annapolis, Maryland.

Baltz, Shirley. The Ouays of the City, An Account of the Bustling
Eighteenth Century Port of Annapolis. Annapolis, MD: The Liberty
Tree, Ltd., 1975.

Cromley, Elizabeth and Stephen Calloway. The Elements of Style, A
Practical Encyclopedia of Interior Architectural Details. New
York: Simon and Schuster, 1991.

Jennings, Jan and Herbert Gottfried. American Vernacular Design,
1870-1940. New York: Van Nostrand Reinhold Company, 1985.

----- American Vernacular Interior Architecture,
1870-1940. Ames, IW: Iowa State University
Press, 1988.

Longstreth, Richard. The Buildings of Main Street. Washington,
D.C.: The Preservation Press, 1987.

Lounsbury, Carl R. An Illustrated Glossary of Early Southern
Architecture and Landscape. New York: Oxford University Press,
1994.

The Maryland Comprehensive Historic Preservation Plan. Maryland
Historical Trust. Department of Economic and Community
Development, June 1986.

McAlester, Virginia and Lee McAlester. A Field Guide to American
Houses. New York: Alfred A. Knopf, 1985.

McIntire, Robert Harry. Annapolis Maryland Families. Baltimore:
Gateway Press, Inc., 1979.

Maryland Inventory of Historic Properties
Annapolis Survey
226-228 Main Street
Anne Arundel County, Maryland

Inventory No. AA-587
Page 6

=====
National Register Bulletin: How to Complete the National Register
Registration Form 16A. Washington, D.C.: National Park Service,
1991.

Papenfuse, Edward. In Pursuit of Profit, The Annapolis Merchants
in the Era of the American Revolution, 1763-1805. Baltimore, MD:
The Johns Hopkins University Press, 1975.

----- . "Southern Urban Society after the Revolution:
Annapolis, Maryland, 1782-1786." Final Report for NEH Grant
#H69-0-178, Historic Annapolis Foundation, 1969.

Radoff, Morris L. Buildings of the State of Maryland at Annapolis
Publication No. 9. Annapolis, MD: The Hall of Records Commission,
1954.

Record Group 29 "Records of the Bureau of the Census." 1900, 1910
and 1920 Census; Anne Arundel County, Maryland.

Warfield, J.D. The Founders of Anne Arundel and Howard Counties,
Maryland. Westminster, MD: Family Line Publications, 1990.

Warren, Mame. Then Again...Annapolis, 1900-1965. Annapolis, MD:
Time Exposure Limited, 1990.

Maps and Drawings

Bird's Eye View of the City of Annapolis, Charles Magnus, 1864,
Reproduced, 1967. Bird's Eye View of the City of Annapolis, Edward
Sachse, ca. 1858. (Maryland Hall of Records, MdHR G 1213-349)
Church Circle, Annapolis, MD, ca. 1790. Watercolor by C. Milburn.
Gray's New Map of Annapolis, Anne Arundel County, MD., 1877.
Hopkins, G.M. Map of Annapolis, 1878.
Map of Annapolis, Southern Map Company, Baltimore, MD., 1905.
Plan of Annapolis, Geo. H. Shafer, 25 July 1718.
Sanborn Fire Insurance Maps, 1885, 1891, 1896, 1897, 1903, 1908,
1913, 1921, 1930, 1954.

Photographs

Hayman Collection, 1920ca-1930ca. Record Group SC1406. Annapolis,
Maryland: Maryland State Archives.

Mame Warren Collection, 1859-1910. Record Group SC985. Annapolis,
Maryland: Maryland State Archives.

Photographic Collection at the Historic Annapolis Foundation.

Maryland Inventory of Historic Properties
Annapolis Survey
226-228 Main Street
Anne Arundel County, Maryland

Inventory No. AA-587
Page 7

=====
City Directories

Mullin-Kille and Capital-Gazette City Directory of Annapolis, MD.
Ohio: Mullin-Kille; Evening Capital; and the Maryland
Gazette, 1949.

Polk's City Directory of Annapolis, MD. New York: R.L. Polk and
Co., 1928, 1954.

=====
10. Geographical Data

=====
Acreage of Property less than 1 acre

Verbal Boundary Description (Describe the boundaries of the
property.)

The property designated as 226-228 Main Street occupies Parcel 894
on Tax Map 4-6.

Boundary Justification (Explain why the boundaries were selected.)

Once part of a larger lot, this parcel has been associated with the
property since the construction of the building on the site between
1840 and 1877. The existing Parcel 894 gained its current
configuration when the larger lot was subdivided in 1885.

=====
11. Form Prepared By

=====
name/title K. Williams & L. Trieschmann/Architectural Historians
organization Traceries date May 24, 1994
street & number 5420 Western Avenue telephone (301) 656-5283
city or town Chevy Chase state MD zip code 20815
=====

12. Property Owner

=====
name Ronald B. Hollander
street & number 163 King George Street telephone _____
city or town Annapolis state MD zip code 21401
=====

MARYLAND INVENTORY OF HISTORIC PROPERTIES
ANNAPOLIS SURVEY
CONTINUATION SHEET

Inventory No. AA-587

Section 7 Page 1

226-228 Main Street
name of property
Anne Arundel County, MD
county and state

=====
Built in the mid-19th century, the 2-1/2-story, three-bay brick building at 228 Main Street is located on the northeast side of Main Street just south of Church Circle and amongst a group of small, two-story buildings. Set upon a brick foundation, the former dwelling is constructed of brick laid in five course bond on the side walls and a random Flemish bond on the front elevation. The Federal-style building is covered with a gable roof, clad with asphalt shingles, and features a central dormer and an end chimney (rebuilt) projecting from the northwest side elevation. A single-bay brick hyphen, designated 226 Main Street and connecting the building with its southern neighbor at 224 Main Street, contains the stair leading to the upper levels, while a two-story rear ell, not visible from public domain, extends towards the rear of the lot line.

The front elevation of the original building (228) consists of a storefront on the first story, three bays of windows on the second story and a central dormer window at the attic level. The storefront is articulated by a 15-light projecting show window set upon a brick foundation and a single-light, cross-panel door which leads directly into the first floor retail/commercial space. Above the door and show windows is a projecting wood frieze board bearing the name of the store which recently occupied the first floor. A shed roof clad with standing seam metal projects from the facade of the building.

Built against the southeastern elevation of the original building and connecting it to 224 next door, is the stair hyphen, designated 226 Main Street. The hyphen consists, on the exterior, of a single door opening on the first story and an unornamented brick wall above. The entry door of the hyphen, which leads directly to a straight-flight stair providing access to the offices on the upper floor, has a replacement door with six lights in the upper portion of the plain wood door.

The second story has three symmetrically spaced, original 6/6 windows with wood sills and brick jack-arched lintels. Above the second floor rises the gable roof supported by a boxed cornice. A central gable dormer with a 6/6 replacement window adorns the wide roof surface. Like the roof of the building, the sides of the dormer are clad with asbestos shingles.

The interior and rear of the building were not accessible and were not surveyed.

MARYLAND INVENTORY OF HISTORIC PROPERTIES
ANNAPOLIS SURVEY Inventory No. AA-587
CONTINUATION SHEET

Section 8 Page 1 226-228 Main Street
name of property
Anne Arundel County, MD
county and state

=====
Built between 1840 and 1877¹, the building at 226-228 Main Street was constructed just south of Church Circle by members of the prominent Claude family. The building was erected as a residence and was sold, in 1897, by Dr. Abram Claude to the Annapolis Savings Institution, which operated a bank in the building. The construction of the building in this period on formerly undeveloped land provides important insight into the physical development of Main Street.

The land on which 226-228 Main Street is located originally occupied a portion of the large triangular lot of ground designated Lot 73 on the Stoddert Map of 1718. By the mid-18th century, this large lot of land was divided into several parcels, owned by various individuals. Based upon the property lines, it appears that the property on which 226-228 Main Street now stands fell within two separate parcels.² Additionally this portion of the property included the northern parcel now occupied by 234 Main Street, while the southern parcel included the property now occupied by 226-228 Main Street. From 1765 to 1780, both of these parcels were owned by Nathan Waters. In 1790, Waters sold part of his property (the southern portion) to his granddaughter, Elizabeth Chisholm, who had married Archibald Chisholm. In 1787, Archibald Chisholm again divided the property by selling a 27-foot frontage of the property on School Street. In 1798, Chisholm was charged with one, single-story frame dwelling house and a brick kitchen, in bad repair. Neither of these buildings survive today.

Between the years 1799 and 1809, the ownership rights to the property were being examined in the General Courts, because of a petition submitted by Benjamin Harrison. The courts ordered the property be sold to the highest bidder at a public sale. In 1811 the property was conveyed to William Marriott. Marriott sold the property consisting of a house and lot within four years to Major

¹ The land records from 1855 makes no mention of a building on the site and, although no building can be distinguished on the site on the Sachse Bird's Eye View of Annapolis, the angle of the 1858 print is such that the building could have been there, but obscured from view. Indeed, the building is federal in style with five-course brick side walls, and appears, architecturally, to date from ca. 1840. The building is definitely on the site by 1877, as shown on Grays Map of Annapolis. See the Chain of Title for deed book references.

² This is based upon the lot histories conducted by Historic Annapolis, Inc. According to the lot history research, 230-232 Main Street fell in part within Section VI of Parcel 10 and in part within Section VIII of Parcel 10.

MARYLAND INVENTORY OF HISTORIC PROPERTIES
ANNAPOLIS SURVEY Inventory No. AA-587
CONTINUATION SHEET

Section 8 Page 2 226-228 Main Street
name of property
Anne Arundel County, MD
county and state

=====

Samuel Maynard.

By 1833, Dr. Dennis Claude purchased the property in its entirety from Samuel Maynard.³ In 1855, Ann Claude obtained a portion of the property, without buildings on it⁴, as part of an equity proceeding. This portion of land corresponds with the two parcels currently occupied by the buildings at 224 and 226-228 Main Street. By 1871, Anne Claude had died and the property was transferred to her son, Abram Claude, Jr.⁵ The deed transferring the property mentions a two-story brick house on the site. The description of the deed reads, "beginning...at the southwest corner of the two-story brick house standing on said lot," indicating that the building at 224 Main Street, which is at the southern end of the property, was built between 1858 and 1871. It does not, however, preclude the existence of 226-228, which appears, in fact to be from ca. 1840. In any case, the building is definitely on the site by 1877, as it appears on Gray's Map of Annapolis.

The property remained intact until 1885, when Abram Claude divided it into two and sold the parcel on which 220-224 Main Street stands. Abram Claude held onto 226-228 Main Street until 1896 when he sold it to Annapolis Savings Institution. Although no deed records the transaction, it appears that Abram Claude had already been leasing the building to the bank as it appears on the 1885 and 1891 Sanborn Maps as a bank. In 1897, the building is still shown simply as a bank; by 1903 it is marked as Annapolis Savings Bank.

In 1905, the bank sold the building to James Edward Abbott and in 1908, James Edward Abbott sold it to Roy N. and Elizabeth H. Tydings. In 1908, the building is shown as being vacant on the Sanborn Maps and in 1913 it is listed as an ice cream store. In 1919, the Tydings sold the building to Morris and Fannie Sheff and

³ Dr. Claude was the grandson of a watchmaker from Switzerland and son of Dr. Dennis Claude, who served as the Mayor of Annapolis (1828-1836 and 1853) and State Treasurer (1854-1860).

⁴ The deed makes no mentions of buildings on the site (Liber NHG 5 Folio 108).

⁵ Abram Claude (born 1818), was a physician by profession, and served as Mayor of Annapolis from 1847-1850, 1854, 1867-1868, and 1883-1889. During the years 1871 and 1883 he was a professor of natural sciences at St. John's College. Between 1895 and 1899, Abram Claude was postmaster.

MARYLAND INVENTORY OF HISTORIC PROPERTIES
ANNAPOLIS SURVEY Inventory No. AA-587
CONTINUATION SHEET

Section 8 Page 3 226-228 Main Street
name of property
Anne Arundel County, MD
county and state

=====

in 1921 the building is shown as a cobbler shop. An historic photograph from this period confirms the building's use; it shows the building with a sign, C.A. Brady Boots and Shoes across it.

The property remained in the Sheff family until 1964. The building at 226-228 Main Street is currently owned by Ronald B. Hollander and was undergoing renovation at the time of the survey in May 1994.

MARYLAND INVENTORY OF HISTORIC PROPERTIES
ANNAPOLIS SURVEY
CONTINUATION SHEET

Inventory No. AA-587

226-228 Main Street
name of property
Anne Arundel County, MD
county and state

=====

Historic Period Theme: Architecture, Landscape Architecture
and Community Planning

Geographic Organization: Western Shore

Chronological/Developmental Period: Agricultural and
Industrial Transition,
1815-1870

Industrial / Urban
Dominance, 1870-1930

Resource Type(s): Standing Structure

MARYLAND INVENTORY OF HISTORIC PROPERTIES
ANNAPOLIS SURVEY
CONTINUATION SHEET

Inventory No. AA-587

226-228 Main Street
name of property
Anne Arundel County, MD
county and state

=====
Chain of Title for 226-228 Main Street:

- 1723: Margaret Steele to William Pontnoy
Sections of Lot 73
Liber B Folio 107
- 1726: William Pontnoy to Dr. Charles Carroll
Liber SY 1 Folio 260
- 1728: Dr. Charles Carroll to John Samuel Minskie
Liber RD 1 Folio 112
- 1733: John Samuel Minskie to Amos Woodward and Richard Bennett
Liber RD 2 Folio 34
Minskie continues to occupy property
- 1751: Richard Bennett devised one-half interest to Margaret
Chew, daughter of his cousin, Henrietta Dulany
Will Liber 34 Folio 330
- 1760: Nicholas Minskie conveys lease to Nathan Waters
Liber BB 2 Folio 371
- 1765: William Paca, husband of Mary Chew, to Nathan Waters
Liber BB 3 Folio 313
- 1790: Nathan Waters to Archibald Chisholm, son-in-law
Liber NH 5 Folio 197
- 1803: Archibald Chisholm to William Glover
Liber NH 12 Folio 193
- 1809: General Court of 1799, Benjamin Harrison versus Archibald
Chisholm. Public sale of property, no bidders.
- 1811: Joseph McCevey, Sheriff of Anne Arundel County, to
William Marriott
Liber NH 16 Folio 617
- 1815: William Marriott to Major Samuel Maynard
Liber WSG 4 Folio 7
- 1833-34: Samuel Maynard to Dr. Dennis Claude
Liber WSG 18 Folio 114

MARYLAND INVENTORY OF HISTORIC PROPERTIES
ANNAPOLIS SURVEY
CONTINUATION SHEET

Inventory No. AA-587

226-228 Main Street
name of property
Anne Arundel County, MD
county and state

=====

- 1855: William Tell Claude, Trustee for will of Dr. Dennis Claude, deceased, to Anne Claude
Equity Case on two parcels
Liber NHG 5 Folio 108
Ann Claude, obtained the property on which 224 and 226-228 Main Street stand as part of an equity proceeding.
- 1871: William Tell Claude, Trustee for children of Anne Claude, deceased, to Abram Claude, Jr.
Liber SH 6 Folio 133
Deed mentions a two-story brick house on the site; probably refers to the building at 224.
- 1897: Dr. Abram Claude to Annapolis Savings Institution
Liber GW 6 Folio 59
- 1905: Annapolis Savings Institution to James Edward Abbott
Liber GW 42 Folio 268
- 1908: James Edward Abbott to Roy N. and Elizabeth H. Tydings
Liber GW 63 Folio 248
- 1919: Roy N. and Elizabeth H. Tydings to Morris and Fannie Sheff
Liber WNW 11 Folio 407
Deed mentions a brick store and dwelling on site
- 1964: Joseph Sheff, Trustee under will of F. Sheff et al to Annapolis Banking and Trust Company
Liber LNP 1815 Folio 168
- 1975: Annapolis Banking and Trust Company to Ronald B. Hollander
Liber 2785 Folio 510

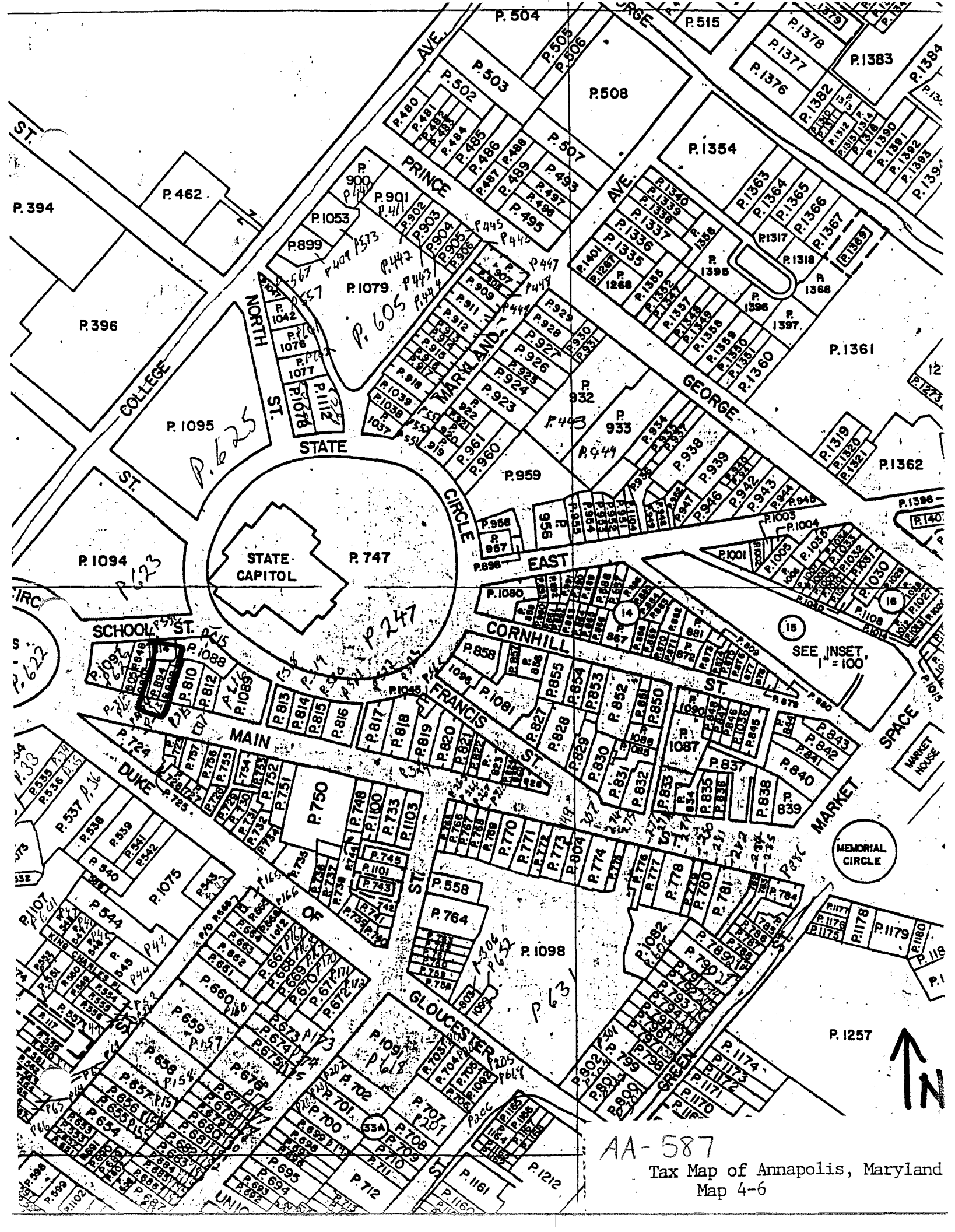

AA-587

Tax Map of Annapolis, Maryland
Map 4-6

224
-228



AA-587

224-234 Main Street, circa 1920
Historic Annapolis Photographic
Collection

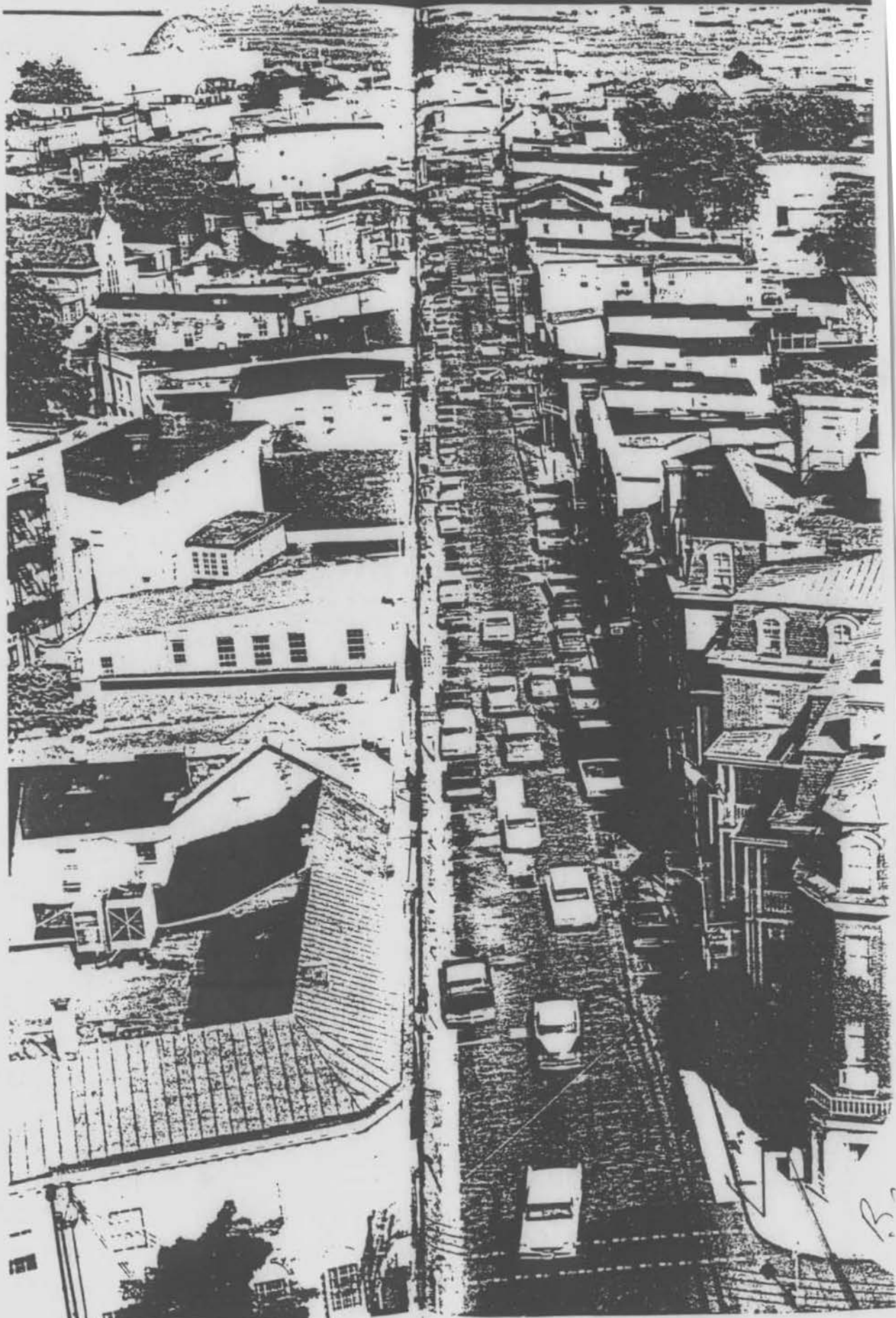

AA-587

Main Street, from St. Anne's Church Steeple, June 16, 1962
MdHR G 1890-30.221A



AA-587

224-228 Main Street
27 December 1979



AA-587

226-228 MAIN STREET

ANNAPOLIS, MD

TRACERIES

MAY 1994

MD SHPD

SOUTHWEST ELEVATION

VIEW LOOKING NE

1/3



AA-587

228 MAIN STREET

ANNAPOLIS, MD

TRACERIES

MAY 1994

MD SHPD

SW ELEVATION, DETAIL OF 2ND FLOOR
WINDOW

2/3



AA-587

228 MAIN STREET

ANNAPOLIS, MD

TRACERIES

MAY 1994

MD SHPO

SOUTHWEST E

INTERIOR, VIEW LOOKING NE

3/3

MARYLAND HISTORICAL TRUST
 21 STATE CIRCLE
 SHAW HOUSE
 ANNAPOLIS, MARYLAND 21401

HISTORIC SITES SURVEY FIELD SHEET
 Individual Structure Survey Form

COUNTY: Anne Arundel
TOWN: Annapolis
LOCATION: 228 Main Street
COMMON NAME: Capones
FUNCTIONAL TYPE: Res Map 32 Par 404
OWNER: Ronald B. Hollander
ADDRESS: 163 King George St. Annapolis, MD 21401
ACCESSIBILITY TO PUBLIC: Yes (X) No () Restricted ()
LEVEL OF SIGNIFICANCE: Local (✓) State () National ()

SURVEY NUMBER: AA 587
NEGATIVE FILE NUMBER:
UTM REFERENCES: Zone/Easting/Northing
U.S.G.S. QUAD. MAP:
PRESENT FORMAL NAME:
ORIGINAL FORMAL NAME:
PRESENT USE: Restaurant
ORIGINAL USE: Residential
ARCHITECT/ENGINEER:
BUILDER/CONTRACTOR:
PHYSICAL CONDITION OF STRUCTURE: Excellent () Good (X) Fair () Poor: ()
THEME:
STYLE: Federal
DATE BUILT: c1810

GENERAL DESCRIPTION:

Structural System

1. Foundation: Stone () Brick (X) Concrete () Concrete Block ()
2. Wall Structure
 - A. Wood Frame: Post and Beam () Balloon ()
 - B. Wood Bearing Masonry: Brick (X) Stone () Concrete () Concrete Block ()
 - C. Iron () D. Steel () E. Other:
3. Wall Covering: Clapboard () Board and Batten () Wood Shingle () Shiplap ()
 Novelty () Stucco () Sheet Metal () Aluminum () Asphalt Shingle ()
 Brick Veneer (X) Stone Veneer () Asbestos Shingle ()
 Bonding Pattern: Common Other:
4. Roof Structure
 - A. Truss: Wood (X) Iron () Steel () Concrete ()
 - B. Other:
5. Roof Covering: Slate () Wood Shingle () Asphalt Shingle (X) Sheet Metal ()
 Built Up () Rolled () Tile () Other:
6. Engineering Structure:
7. Other:

Appendages: Porches () Towers () Cupolas () Dormers (X) Chimneys (X) Sheds () Ells ()
 Wings () Other:

Roof Style: Gable (X) Hip () Shed () Flat () Mansard () Gambrel () Jerkinhead ()
 Saw Tooth () With Monitor () With Bellcast () With Parapet () With False Front ()
 Other:

Number of Stories: 2 1/2
 Number of Bays: 3
 Approximate Dimensions: 15 x 55

Entrance Location: Left

THREAT TO STRUCTURE:
 No Threat (X) Zoning () Roads ()
 Development () Deterioration ()
 Alteration () Other:

LOCAL ATTITUDES:
 Positive () Negative ()
 Mixed () Other:

ADDITIONAL ARCHITECTURAL OR STRUCTURAL DESCRIPTION:

AA-587

Good gabled dormer with molded rakes (the window has been changed from the original elliptical form,) molded wood cornice, splayed brick arches at second floor windows, first floor severely altered.

RELATED STRUCTURES: (Describe)

STATEMENT OF SIGNIFICANCE:

Minor example of Federal townhouse that could be important example of its type if first floor restored. Contributes to streetscape as part of a row of similarly scaled structures.

REFERENCES:

MAP: (Indicate North In Circle)

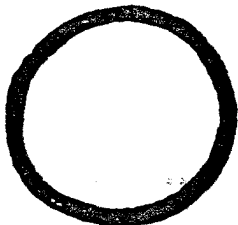

SURROUNDING ENVIRONMENT:

Open Lane() Woodland() Scattered Buildings()
 Moderately Built Up() Densely Built Up(✓)
 Residential() Commercial()
 Agricultural() Industrial()
 Roadside Strip Development()
 Other:

RECORDED BY:

Russell Wright

ORGANIZATION:

Historic Annapolis, Inc

DATE RECORDED:

Aug. 1983

0205271311

Form 10-445
(5/62)

<p>1. STATE Annapolis, Maryland COUNTY TOWN VICINITY STREET NO. 228 Main Street</p> <p>ORIGINAL OWNER ORIGINAL USE residential/commercial PRESENT OWNER PRESENT USE office-Stock Ex., Butcher WALL CONSTRUCTION brick NO. OF STORIES two plus dormer attic</p>	<p>HISTORIC AMERICAN BUILDINGS SURVEY INVENTORY</p> <p>2. NAME</p> <p>DATE OR PERIOD Early 19th C. STYLE Early Federal ARCHITECT BUILDER</p> <p>3. FOR LIBRARY OF CONGRESS USE</p>
<p>4. NOTABLE FEATURES, HISTORICAL SIGNIFICANCE AND DESCRIPTION OPEN TO PUBLIC yes</p> <p>An integral part of the buildings running up to the Bank, 228 Main Street is important also considered individually. Between the 1st and 2nd storeys is a metal covered hood sheltering the office below which has been altered; the rest of the building is original except for asphalt roof shingling. 3 6/6 windows with wood sills and splayed brick lintels on 2 floor - had shutters. Above simple wooden cornice is steep roof with a variation on the perennial Annapolis dormer, the top of the window (6/6) is elliptical while the roof of the dormer is triangular - without returns). Unpainted, original brick can be seen on West Wall above roof of 230. Because of style and age - one of most important buildings on Main Street.</p>	
<p>5. PHYSICAL CONDITION OF STRUCTURE</p>	<p>fair-good</p>
<p>6. LOCATION MAP (Plan Optional)</p> <p>8. PUBLISHED SOURCES (Author, Title, Pages) INTERVIEWS, RECORDS, PHOTOS, ETC.</p>	<p>7. PHOTOGRAPH</p> <p>9. NAME, ADDRESS AND TITLE OF RECORDER</p> <p>William D. Morgan Columbia University New York City.</p> <p>DATE OF RECORD July 3, 1967</p>

SUPPLEMENTAL INFORMATION AND PHOTOGRAPHS MAY BE ADDED ON SHEET OF SAME SIZE



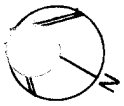

AA 587
ANNAPOLIS HIST. DIST.



ST. JOHN'S STREET

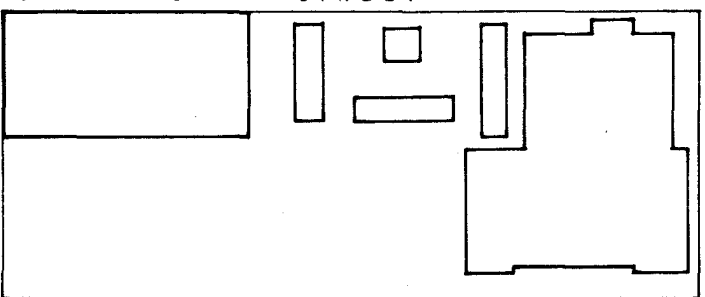

BLADEN STREET

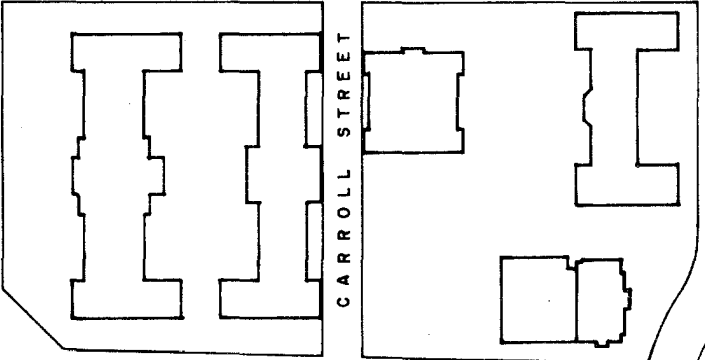

NORTHWEST STREET



CATHEDRAL STREET

WESLEY STREET

MARK ST.

WATER ST.

CITY GATE LANE

SHAW DEAN STREET

SHAW ST.

STREET

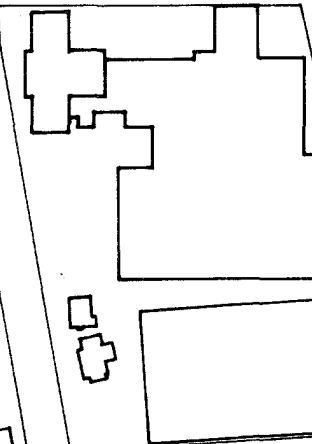

SHAW STREET

STREET

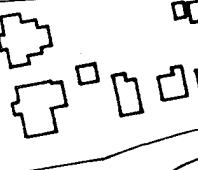

ACTON STREET

SOUTH STREET

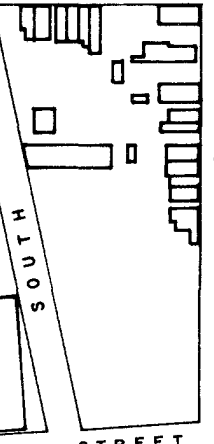

CHARLES STREET

CHURCH CIRCLE

COLLEGE

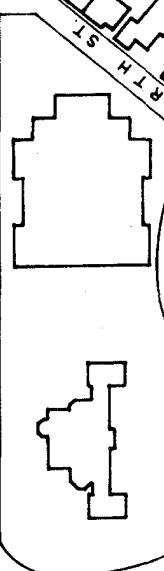

SCHOOL ST.



DUKE STREET

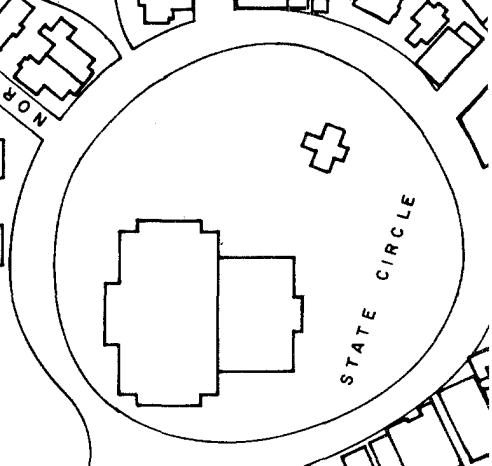

STATE CIRCLE

STREET

CHARLES STREET



ALBERTOS

LITTLE

1964

Albertos
Candy

CHESAPEAKE

228 Main

AA 587

Annapolis, Anne Arundel County

Russell Wright July, 1982

Maryland Historical Trust,

Annapolis, Maryland

SW Elevation/camera facing NE